2 CENTS PAY NO MORE!

Chicago Daily Tribune

THE WORLD'S GREATEST NEWSPAPER

FINAL EDITION

VOLUME LXXXIX.—NO. 241 C [REG. U. S. PAT. OFFICE. COPYRIGHT 1930 BY THE CHICAGO TRIBUNE.] WEDNESDAY, OCTOBER 8, 1930.—36 PAGES THIS PAPER CONSISTS OF THREE SECTIONS—SECTION ONE ** PRICE TWO CENTS IN CHICAGO AND SUBURBS ELSEWHERE THREE CENTS

LEADS CITY'S 'HOWLING MOB'

HOOVER WARNS U. S. TO CRUSH REDS' EFFORT

Battlefield Speech Hits Bolshevists.

BY ARTHUR CRAWFORD.
[Chicago Tribune Press Service.]

King's Mountain Battlefield, S. C., Oct. 7.—[Special.]—In the heart of this historic area, which recently has been torn by labor troubles fomented by communists, President Hoover today struck at socialism, bolshevism and other governmental systems which he spoke as destructive of American principles.

Speaking on the spirit which actuated the little band of colonials who defeated the British in a crucial engagement at the top of King's Mountain 150 years ago today, the President asserted that "foreign persons or agencies must not be permitted to undermine our institutions."

The President apparently chose this region for his address, as near by are Gastonia, N. C., Elizabethtown, Tenn., and Marion, N. C., where communist inspired strikes caused trouble and bloodshed last year.

Typifies U. S. Ideals.

The President emphasized the significance of the battle of King's Mountain, asserting that it should stand with Lexington and Bunker Hill, Trenton and Yorktown as "one of the crucial engagements in our long struggle for independence."

The principles for which the heroic little band of colonials stood, the President said, made it appropriate that he should speak of "the institutions, we think, upon the spirit of America."

Considering the American "system" in a race with the government as umpire, Mr. Hoover said that "socialism or its violent brother, bolshevism, would compel all the runners to end the race equally," while "anarchy would provide neither training nor umpire" and "despotism or class government picks those who run and also how they win."

But all the menace does not come from without, the President said, adding that "there are always malevolent or selfish forces at work which, unchecked, would destroy the very basis of our American life."

Defends Own Policies.

Mr. Hoover defended the conservative policies of his own administration. Governmental interference in business, which was an issue in his controversy with senate radicals over the export debenture farm relief scheme, he denounced as "a destruction of equal opportunity and the incarnation of tyranny through bureaucracy."

While the President allowed his listeners to make their own application of his ideas to troubles which may have beset his administration, the address was an answer to his political opponents in the present senatorial and congressional campaigns.

The setting of today's celebration was a natural amphitheater on the side of the mountain where the historic battle of King's Mountain took place. Upwards of 35,000 persons were in attendance.

Reviews National Guards.

The mountain is in South Carolina, a short distance from the North Carolina line. Just prior to the sequicentennial exercises at the mountain, President Hoover reviewed National Guard troops of the two Carolinas at the town of Kings Mountain, N. C., about seven miles distant. There a similar reward also greeted him.

Many thousands came from Virginia, Tennessee, and the Carolinas, the area which furnished the 900 volunteer mountaineers who on Oct. 7, 1780, defeated 1,100 British.

As he reviewed the troops the President passed between Gov. John G. Richards of South Carolina and Gov. O. Max Gardner of North Carolina. Also present were Senators E. D. Smith and Cole Blease [Dem., S. C.] and L. S. Overman [Dem., N. C.].

Representative C. A. Jonas, who was defeated as a Republican from North Carolina two years ago and is seeking election, was also on hand, as was Representative G. M. Pritchard, elected in 1928, who is the Republican senatorial nominee in North Carolina.

British Commander Honored.

Following the President's address, but at another point on the mountain, a marker was unveiled over the grave of Col. Patrick Ferguson, who commanded the British force and who, with 256 others on the defeated side, was killed. Ronald Campbell of the British embassy in Washington made a response for the British government. Its guests here from Boston, where he made two speeches yesterday, the President is on page 6, column 1.)

NEWS SUMMARY

of The Tribune

[And Historical Scrap Book.]
Wednesday, October, 8, 1930.

LOCAL.

Prosecutor Swanson leads "howling mob" in war on Chicago crime; defies judges. Page 1.

Mayor consults with Capt. Michael Hughes after stating that capture of bandits who robbed Mrs. Thompson "is up to Alcock." Page 1.

Freighter, with 23 men on board, runs aground near Milwaukee; rescue ships stand by. Page 2.

Surface lines protest mayor's order for Hearst parade; see hours of delay for shoppers and loop workers. Page 3.

Mayor completes plans for public reception to W. R. Hearst; revives his "America First" slogan. Page 3.

Slain woman's teeth offer clew to her identity and solution of Wisconsin woods tragedy; start search for husband accused of bigamy. Page 5.

Banking syndicate buys $11,000,000 five per cent city water certificates at a premium of $85,000. Page 8.

Sister-in-law testifies Mrs. Leeney made threats to kill husband two weeks before tragedy. Page 10.

Subway hearing postponed indefinitely because engineers are not ready with plans. Page 10.

Death notices, obituaries. Page 16.

DOMESTIC.

President Hoover uses King's Mountain address to denounce bolshevist designs and extol ideals for which Carolina colonials fought. Page 1.

Senator Pine of Oklahoma, that rare thing, a G. O. P. Democrat. Page 4.

70,000 march in Legion parade to war tunes of 1917. Page 4.

Lewis talks to farm audience, assailing Republicans for tariff provisions. Page 5.

Accuse teacher in knife slaying of 7 year old Montreal girl. Page 8.

Cardinal Hayes and Gilbert K. Chesterton participate in dedication of Notre Dame law school. Page 11.

Plea for beer presented to Labor Federation convention. Page 13.

World war veteran confesses killing common law wife and throwing body into canal. Page 16.

Allan Pinkerton, head of detective agency, dies at 54. Page 16.

FOREIGN.

Brazil claims victory over rebels in two states, hampering march on Rio de Janeiro. Page 1.

Sixty perish in flood at Mexican mining town as four foot water wall spreads ruin. Page 8.

Crowds greet British airship dead as funeral train reaches London in dead of night. Page 8.

Leader of opposition to President Machado of Cuba asks the United States to remain neutral during revolt crisis. Page 12.

Japan to test London naval pact in grand maneuvers personally directed by the mikado. Page 15.

Prime Minister MacDonald assails Wall street speculation and capitalism. Page 18.

Ireland balks at British plan to settle empire disputes. Page 18.

WASHINGTON.

Wickersham law commission meets today with pronouncement on prohibition expected. Page 9.

Physicians win point in battle for medicinal rum. Page 9.

SPORTS.

Athletics seek deciding victory in world series today. Page 19.

Red Sox call off deal with Joe McCarthy. Page 19.

Blocking in the rain is Northwestern grid program. Page 19.

What chance have Maroons against Badgers Saturday? Fighting spirit to tell. Page 19.

My Dandy wins sprint at Hawthorne. Page 20.

Yost hurries up Michigan eleven for Purdue game. Page 21.

Scrimmage shows who's who in Wisconsin football camp. Page 21.

EDITORIALS.

The Courts and Contempt; An Opportunity Overlooked by the Railroads: Making Crime. Not Morals; Balkan Politics; Social Change in South America. Page 14.

FINANCE. COMMERCE.

Chicago stocks decline, then stage a rally to wipe out losses. Page 22.

Nash Motors company believes upturn is coming in auto trade. Page 23.

Defiant bears turn their big guns on stock list. Page 23.

Best grades of live stock show gains for day. Page 23.

Scrutator says opposition to marketing act is becoming vocal. Page 23.

Longs start selling wheat: prices decline 2¼@2½c. Page 26.

Want Ad index. Page 31.

Average net paid circulation of THE CHICAGO TRIBUNE, September, 1930:
Daily . . . 838,411
Sunday . . 1,049,744

BRAZIL RUSHES FORCES TO HALT MARCH ON RIO

Claims Victory Over Rebels in 2 States.

(Pictures on back page.)

RIO DE JANEIRO, Oct. 7.—(AP)—Units of the Brazilian navy tonight were steaming swiftly northward and southward along the coast to combat the rebellion which broke in southern states last week but now has spread to the regions north of the capital.

Part of the fleet is bound for the lower ports, while one unit is on the way to Pernambuco, far on the eastward tip of the South American continent.

Government spokesmen declared late this afternoon that the administration of President Washington Luis had the revolt well in hand.

Claim Victory in Two States.

They asserted that the insurrectionary movements in the great rubber producing state of Para, north of the capital, and in Parana, to the south, had been crushed without bloodshed. Defeat of the rebels in Parana would be a severe blow to them, for it is through this state that the 80,000 troops reported marching northward from Rio Grande do Sul have planned to attack the large coffee metropolis of Sao Paulo and then Rio de Janeiro.

Government troops, in the meantime, are moving slowly toward the areas dominated by the rebels.

Besides contending that the entire cattle fleet will remain loyal, the government asserts that soldiers of the regular army in the capital district, numbering 10,000, will stand stanchly behind the administration.

Reserves Held in Readiness

Moreover, the government has additional resources in the reserves. These men, ranging in age from 21 to 30, were warned two days ago to be ready for duty but have not been used so far.

Additional support was given the government today by the formation in both Rio de Janeiro and Sao Paulo of "civil legions." These organizations will assist federal troops if their aid is needed.

It is in the financial field, however, that federal officials say they have the final edge on the revolters. The central government has been advanced $10,000,000 by the Bank of Brazil to put down the rebellion, whereas the revolutionaries are said to have no financial resources.

Fear for Food Supplies.

Sao Paulo reported tonight that so far as is known, there has been little fighting to the southward, but large troop movements are taking place as the government distributes soldiers and supplies over the state of Sao Paulo on the Soro Cabana railway.

Officials there state they have little apprehension as to the loyalty of the citizens, but fear that the food problem may become acute in less than a week.

Since the revolutionaries dominate the railroads from the states of Minas Gera's, north of Sao Paulo, and Rio Grande do Sul in the south, holding up normal shipments of food, the supply is growing low.

Requisition Supplies in Capital.

In Rio de Janeiro, too, the food problem is important and the government today requisitioned all supplies. Officials said shopkeepers were profiteering, taking advantage of the fact that foodstuffs were cut off from Minas Geraes.

Federal soldiers late today, however, reassured milk and food supplies to the capital by occupying the town of Palmyra, in the state of Minas Geraes. Nearly all the rest of the state is in the hands of the insurgents.

Airplanes of the Sao Paulo state police and military craft today bombed rebel detachments in Minas Geraes.

Since the banks here have been ordered closed until Oct. 21, the government saying it took this step to prevent speculation in exchange, the city appears as one on Sunday. Stores are open, but are not doing a great business, partly because the banks are closed and partly because the government has taken over food supplies.

Rebels Nearing Sao Paulo.

MONTEVIDEO, Uruguay, Oct. 7.—(AP)—Frontier dispatches tonight reported that the vanguard of the Brazilian insurgent army advancing upon the great coffee exporting center of Sao Paulo had crossed the border of the state of Parana into the state of Sao Paulo.

A rebel communique said that 3,000 insurgent soldiers yesterday occupied the town of Itarare, only 250 miles from Sao Paulo and on the direct rail-

(Continued on page 12, column 4.)

NOW THAT THE CHICAGO CRIME IS BECOMING SERIOUS, THE MAYOR WANTS ACTION

O, FOR THE LIFE OF A SAILOR BOY AT SEA; AND ALSO ON SHORE

[Chicago Tribune Press Service.]

HAMBURG, Germany, Oct. 7.—Traditionally sailors have sweethearts and wives in every port. But when the sweethearts in one port move into another dock town, a battle ensues. This was demonstrated here today when the sailors' affinities of Bremen and Hamburg wielded umbrellas against each other for shore rights to the crew of the United States liner America, which put in here.

The trouble started when the United States lines transferred its headquarters in Germany from Bremen to Hamburg. The Bremen girls then motored over to Hamburg to meet their men whenever a vessel was due.

This invasion was resented by the Hamburg girls who sent an ultimatum to the Bremen sweethearts to stay at home. The latter ignored the ultimatum and today made an excursion to Hamburg to welcome the American sailor boys. Instead they ran into an ambush of Hamburg girls in St. Pauli fish market. Police, who separated the combatants after an hour, say it was the prettiest fight Hamburg has seen in years. They took fifty prisoners. The crew of the America decided that discretion is a better part of valor, and are not asking for shore leave this trip.

THE WEATHER

WEDNESDAY, OCTOBER 8, 1930.

Sunrise, 5:55; sunset, 5:20. Moon rises at 5:48 p. m., today. Mars, Jupiter and Mercury are morning stars; Venus and Saturn are evening stars.

Chicago and vicinity—Partly cloudy and slightly warmer Wednesday; Thursday increasing cloudiness, probably showers at night; gentle to moderate southwest winds.

Illinois — Partly cloudy, slightly warmer in north portion Wednesday; Thursday increasing cloudiness, possibly showers at night.

TRIBUNE BAROMETER.

TEMPERATURES IN CHICAGO

MAXIMUM, 2 P. M. 61
MINIMUM, 5 A. M. 59

3 a. m.	60	Noon	60	8 p. m.	59
4 a. m.	60	1 p. m.	60	9 p. m.	59
5 a. m.	59	2 p. m.	61	Unofficial—	
6 a. m.	59	3 p. m.	61	10 p. m.	59
7 a. m.	60	4 p. m.	61	11 p. m.	59
8 a. m.	61	5 p. m.	61	Midnight	59
9 a. m.	60	6 p. m.	61	1 a. m.	59
10 a. m.	60	7 p. m.	60	2 a. m.	59
11 a. m.	60				

For 24 hours ended 7 p. m., Oct. 7:
Mean temperature, 66 degrees; normal, 58; excess since Jan. 1, 841.
Precipitation, 1.20 inches; deficiency since Jan. 1, 6.69 inches.
Barometer—7 a. m., 29.95; 7 p. m., 29.76.
Highest wind velocity, 24 miles an hour from the southeast at 10:21 a. m.

[Official weather table on page 31.]

Boston Has Its Biggest Night Since Tea Party

BULLETIN.

Boston, Mass., Oct. 7.—(AP)—squad of federal officers who arrested four men for selling liquor in Park square tonight had to be rescued by a squad of Boston and Legion police. The prisoners were taken in hand by the police and a path cut through a menacing crowd. Dennis J. Lorden, in charge of the federal squad, was attacked by the hoodlums, but was not injured seriously.

[Story of the American Legion parade at Boston yesterday will be found on page 4.]

Boston, Mass., Oct. 7.—[Special.]—Last year was the American Legion's biggest year and tonight was the Legion's biggest night. Never in Boston's 300 years of often lampooned primness has this city seen a carnival of hilarity to equal the show put on by Legionnaires and their friends—and others—who took advantage of the free rein allowed by the police. It was the finale of the American Legion's convention and a merry one. Doubtless much of the merriment was that of youths not connected at all with the Legion.

Automobiles were tipped over and jounced until their springs broke. Never have the local hospitals and the numerous emergency first aid stations been faced with so many types of accidents. Patients were treated for the following:

Mental excitement, hit by flask, tripped on flask, sat on flask and fell on flask; hit by electric light bulb, fell off soap box, fell down stairs, kicked in back, collapse from hunger, stomach ache after eating, blistered feet, twisted ankles, alleged assault, and cinder in eye.

Bromide Supply Exhausted.

Celebrators who were able to get their hats on only with the aid of a shoe horn this morning were well cared for by drug stores, hospitals, and emergency stations up to 2 a. m. At that time the Massachusetts General hospital, which had been supplying first aid stations, ran out of its supply of individual doses of bromides, so big heads got bigger.

Thousands of egg crates, lard pails, boxes, barrels and dozens of piano boxes had been left among the débris in the wake of the big parade. Boys threw them on top of automobiles. Tremont street became a one way street for several hours at the dictum of the drivers who were proceeding south. Five solid lanes of automobiles met and challenged northbound vehicles and forced them into the side streets. No one even bothered to look at the traffic lights.

Hoodlums who had taken advantage of privileges extended to the Legion to cover their own pranks performed tricks not seen here since the police strike. Volstead seemed to be entirely forgotten. Crap games on Boston common and in the brightly lighted lobbies of hotels, bottles sold, opened, and their contents drunk openly on the sidewalk and various examples of petty vandalism followed the carnival.

Bonfires sprang up suddenly in the middle of the streets, and hundreds of tons of confetti and torn telephone books were so much tinder to the blaze. Red lanterns were prizes of great worth, and every real he-man veteran tried to capture one. And yet there were surprisingly few brawls.

Speakeasy Doors Wide Open.

Speakeasy doors were flung open wide to resemble old time saloons. One ambitious purveyor of spiked beer set up a table in an alley, plainly in view of the passing throng on the nearby street. Vacant stores were turned into saloons by bootleggers. Several were disguised with papier-mache fronts to resemble dugouts.

It was a night "on leave" for the boys who once occupied the front line trenches in a ghastly, dirty business called a war.

CAUGHT BETWEEN AUTO AND A GIRDER, HE LEAPS TO DEATH

Trapped between a skidding flivver and a bridge girder, Joseph Tierney, 55 years old, of 2455 Lexington street, leaped 20 feet to his death last night on the Chicago, Burlington and Quincy railroad tracks beneath the 52d avenue highway bridge. Arthur Bron, 252 North Clark street, another pedestrian, was struck by the automobile and bruised. The driver, Michael Quinn, 48 years old, of 4000 Washington boulevard, was held for the inquest.

Mayor Talks with Hughes After Holdup

Heavy Holdup Record

While the police pressed their search for the bandits who robbed Mayor Thompson's wife, 35 robberies occurred last evening up to midnight.

Progress in the solution of the robbery of Mrs. William Hale Thompson late Monday seemed confined last night to the statements of half a dozen public officials, the mayor included. At nightfall no one was in custody for the crime nor was Mrs. Thompson able to identify pictures of known thieves as either of the four men who took jewels valued at $15,500 from her in the vestibule of the Barry apartments, 3100 Sheridan road, where Mr. and Mrs. Thompson live.

Acting Police Commissioner Alcock took full responsibility for the solution after the mayor told reporters, "It's up to Alcock; we'll see if he can make good." To this the police head replied, "I'll accept the responsibility."

Mayor Talks With Hughes.

These statements were made about noon and at 5:30 p. m. President Lewis E. Myers of the school board, Carter Blatchford, a school trustee—both close advisers of the mayor—and Police Captain Michael Hughes arrived on the fifth floor of the city hall and remained in conference with the mayor until 6:30 p. m. As Hughes left the office he was asked if this visit presaged his succeeding Alcock.

"No," Hughes exploded in reply. "No man on earth could make me police commissioner." He threw up his hands as though abolishing the thought. "There was no mention of the robbery of Mrs. Thompson during the conference," said Hughes. "The mayor did not call me in; I hadn't seen him since he came back from his vacation and I wanted to say hello."

After his conference with the mayor earlier in the day, Acting Commissioner Alcock said he believed Thompson felt the police department was doing all it could to solve the robbery. The commissioner believes the robbery was carefully planned, which would refute the earlier theory that the quartet of thieves did not know whom they were robbing. It was pointed out, however, that Mrs. Thompson's machine was not the mayor's car and bore no siren or star of office like those carried by her husband.

Suffers from Experience.

For most of the day Mrs. Thompson was suffering from nervous collapse as a result of her harrowing experience. She had revived late in the afternoon enough to give a detailed description of the ring, bracelet and bar pin taken from her by one of the robbers, whom she described as a good looking youth in his early twenties.

Mrs. Thompson told Sergt. Frank Casey of Sheffield avenue police that the ring, of platinum and supporting a six and one-half carat blue diamond, was worth $8,000. The bracelet, bearing 120 diamonds on a platinum band, was valued at $4,000, she said.

The bar pin was also of platinum and on it forty diamonds were set in line. This was valued at between $3,000 and $4,000. None of the jewels was insured, Mrs. Thompson told Sergt. Casey.

The police were told that the youth who held a gun to Mrs. Thompson's chest was about five feet six inches tall and weighed about 140 pounds. The mayor's wife used the word "boyish" in describing the face of the robber who stood in front of her. Another robber held a gun at her side but did not come within her line of vision.

Holds Policeman at Bay.

A third member of the gang kept Policeman Peter J. O'Malley, Mrs. Thompson's driver, at the wheel of the limousine while the fourth stayed in a bandit car, a Nash.

The robber who held up O'Malley

(Continued on page 2, column 2.)

SWANSON DEFIES JUDGES' ATTACK ON CRIME DRIVE

Orders Reindictment of Gunmen.

State's Attorney Swanson yesterday took his place in the front of the "howling mob." The "howling mob" phrase was used on Monday by Judges Harry M. Fisher and Joseph B. David, who pinned that label on a group of law enforcers who are campaigning to put all gangsters in jail. Judge Fisher on Monday cut in half the $20,000 bond fixed by the grand jury in the case of Joseph Condi, who was indicted under the vagrancy act. Judge David refused to try gun toting cases.

Prosecutor Swanson announced that he would defy the orders of Judge David to send gun toting cases to the Municipal court. The state's attorney ordered his assistant, Abe Marowitz, to appear before the grand jury early this morning and have Dominick Brancato, 24 years old, and Dominick Bello, reindicted on the charge which Judge David threw out of his court.

McGoorty Backs Swanson.

Chief Justice John P. McGoorty, who conceived the idea of using the Criminal court for prosecuting gangsters found carrying guns, took his position beside the state's attorney when he announced that he would assign the case to a different judge.

"If it be a howling mob which is trying to send these gangsters, hoodlums, and racketeers to prison, then count me in as being in the front line," said State's Attorney Swanson as he issued his order for the reindictment of the gun toters arrested near the loop headquarters from which Chief Investigator Pat Roche and Assistant State's Attorney Charles Rathbun are conducting the investigation of the murder of Alfred Lingle.

"I propose to take all gun cases against well known hoodlums, gangsters, or racketeers direct to the grand jury. I will do this regardless of the attitude of any one. I think any judge should welcome the opportunity to try these cases."

Confers with Chief Justice.

Judge McGoorty and the prosecutor conferred for a short time before the reindictment order was issued. Although no announcement was made, it was understood that Judge McGoorty promised the prosecutor that he would find some member of his court who would not consider gun toting too trivial a crime to try in the Criminal court.

"Considering the existing situation I think it highly important where indictments are returned for gun toting or vagrancy that they be tried in the Criminal court," said Judge McGoorty. "This is perhaps the most immediate and effective method of ridding the community of the criminal element. Although it is true that the Municipal courts have jurisdiction in misdemeanor cases, crime should be fought on every front and it is the duty of all judges to aid in every way in bringing gangsters to justice."

Argues with Prosecutor.

Judges Fisher and David said on Monday that they would not be swayed by the "howling mob" in their judicial acts. Judge Fisher engaged in a lively tilt with Prosecutor Rathbun over the reduction of a $20,000 bond for Condi, who was arrested originally as a Lingle murder suspect. The judge accepted a $10,000 cash bond for the release of Condi on a vagrancy charge. The trial of Condi and his associate, Izzy Alderman, yesterday was set for Oct. 21 in Judge Fisher's court.

The gun toting charges against Bello and Brancato, which were to have been tried in Municipal Judge Fetzer's court yesterday because of Judge David's action, were postponed until Oct. 21. The new indictment is expected before that time, in which case the Municipal court case will be dropped.

Tried in Criminal Court.

It was recalled by Criminal court attaches yesterday that Judges E. I. Frankhauser and Daniel P. Trude of the Criminal court tried gun toting cases during the summer. As a result the first conviction ever obtained against Jack [Machine Gun] McGurn, Capone lieutenant, was recorded. McGurn is under a sentence of 1 year in the Bridewell, as is Anthony [Red] Kissane, a well known gunman. Both cases are now pending in the Supreme court.

CAPONE OFFER REJECTED

Al Capone, organizer of crime, termed the ruler of Chicago gangsters, has offered to surrender himself in the court of Judge John H. Lyle to answer charges of vagrancy. This was revealed by the judge yesterday

It's A Good Time To Buy Good Bonds

The pleasurable experience of coupon-clipping used to be the privileged pastime of the very rich. Most of the bonds put out used to be bought by the same people that maintained yachts and racing stables.

The War changed all that. When the government financed the war it also gave the public a liberal education in finance. For the first time the investing of surplus funds in sound bonds was placed upon a democratic basis. Everybody became bond-conscious.

Then a lot of people started to cash in their bonds to buy stocks. The result of this practice on a wholesale scale need not be gone into here. One result, however, was the decline in the price of good bonds.

Now the pendulum has started swinging the other way. Bond prices are going up. But there are still many good bonds available at prices to yield attractive returns with safety. Good investment houses are ready to point out sound bonds still available at attractive prices.

Chicago Tribune
THE WORLD'S GREATEST NEWSPAPER

afternoon when Jack and Harry Guzik, Capone lieutenants, were arraigned as vagrants.

Capone, however, attempted to dictate the terms of surrender and Judge Lyle refused to allow the chief of the twenty-six "public enemies" to be treated in a different manner than any other gangster.

"Last Saturday night I had a midnight visit from a representative of Capone," Judge Lyle declared. "He proposed that I send out my bailiff and Capone would come into my court with him. Whether he was afraid that the police might shoot him, I don't know.

"But I sent him a message that if he wished to surrender, he might appear at the detective bureau, go through the usual channels and be brought into my court to answer the charges against him."

Judge Addresses the Guziks.

Then Judge Lyle addressed himself to the two Guziks before him—the corpulent Harry and the small, sorrowful faced Jack. He said:

"Whether the Capone power is a myth or not, he, with you as his lieutenants, is a personality about whom has been built a tremendous organization of criminals. Many murders have been laid at the door of you and your chief.

"This vagrancy charge sinks into insignificance in comparison with the host of other charges against you. Even if some jury lacking guts should turn you loose, it would make little difference to the movement. You're through.

"The public has been callous to the activities of the gangsters. It had almost given up hope, but now, with the aid of the press, this movement has been started. It has grown to mammoth proportions.

"It has been termed a 'howling mob.' Very well. No public official, even a judge on the bench, can get in the way of this howling mob. It is remarkable that it has not howled before, but now it is howling and it's a real mob."

Rakes Guziks' Livelihood.

"Your very appearance in the courts which you have hitherto scorned is significant," continued Judge Lyle, addressing the Guziks. "It indicates a surrender to the three millions of people who have lived in mortal terror of you and your associates.

"You, Harry Guzik, are a big, fat, healthy man and you've never done a day of work. I hear that you've lived off prostitution all your life. I don't get a kick out of punishing people, but I do relish the opportunity of being a judge when such men as you two, living off vice and crime, fattening on blood money, are brought before me.

"The worst of it is that both of you are smart. Capone has to have such men around him in order to succeed."

Allows Change of Venue.

Assistant State's Attorneys Harry Ditchburne and James Brown asked that the Guzika' petition for a change of venue be refused and that a jury be summoned immediately to hear the charges against them.

After some discussion on following this line of action, thus allowing an appeal to be taken to the Supreme court so that a test case might be made, Judge Lyle allowed the petition for a change of venue, remarking that he did not want to force persons to trial before him when they considered him prejudiced. The two cases were sent to Chief Justice Olson of the Municipal court for reassignment.

Judge Criticizes Lawyer.

Attorney Charles Horgan represented the Guziks. To him Judge Lyle said:

"Mr. Horgan, it has always been my experience to find you about the Morals court representing prostitutes. Now I find you representing such men as these. Of course, if you wish to represent panders and prostitutes, that's your business. But no good citizen would do it.

"I am inclined to think that when the public enemies have been driven out the town the public will start to work on the criminal lawyers. Nowadays most of the lawyers representing gangsters are fixers, schemers, evaders of the law and constitution. There are a number of honorable men left, but the majority are of the former type. They're due to be crushed by the howling mob also."

Holds Four to Grand Jury.

Cleaning up a number of other cases on his call, Judge Lyle held four robbers to the grand jury on bonds of $60,000, $50,000, $10,000, and $5,000, varying the size of the bonds according to the nature of the charges against them.

Announcement was made at the Federal building that Jack Guzik will be arraigned on Friday on charges of income tax evasion. The government will ask for an early trial.

MAYOR CONSULTS CAPTAIN HUGHES AFTER ROBBERY

Pushes Hunt for Bandits Who Held Up Wife.

(Continued from first page.)

took his star and his pistol, which was out of the policeman's reach in the car. Last night the police badge was picked up near Belden and Southport avenues where the robbers had thrown it away. It was near this point that O'Malley pursued the bandits following the holdup.

Acting Commissioner Alcock questioned O'Malley about the robbery yesterday. Alcock refused to comment when asked if he thought the robbery was staged to discredit the police administration.

Ald. Arthur F. Albert [43d] sympathized with Mrs. Thompson and also commented as follows:

"The mayor, two months ago, should have supported my resolution for an investigation of the police department with the same vigor with which he fought King George and which he is now using to fight France."

35 ROBBERIES IN NIGHT

Highwaymen last night committed 30 holdups and five purse snatchings up to midnight, according to police reports.

One robber was captured. He is David Bullock, 19 years old, of 516 South Wabash avenue, who was picked up by Englewood police on suspicion at 63d and Halsted streets, and confessed robbing five candy stores in that district.

A partial list of last night's robbery victims follows:

Mrs. Catherine Seigler, 3252 Le Moyne avenue. Purse containing $50 snatched at Pierce and Spaulding avenues.

Mrs. Margaret Bauer, 7319 East End avenue, held up and robbed of $16 and watch valued at $60.

Dr. Leon Stern, held up in office at 4631 South Ashland avenue. Robbed of $10 and a watch.

Thomas Chval, held in furniture store at 3204 West 22d street by two men and robbed of $51.

Henry Nunnelly, 4142 Kamerling avenue. Held up in oil station at 1113 South Oakley avenue by three men and robbed of $35.

George Berger, slugged in front of home at 265 West 58th place and robbed of $34.

Sam Albert, owner and manager of East Mere hotel, 6610 Kimbark avenue. Beaten by two men who entered through wash room window and robbed of $350.

Michael Frisch, shoe store at 1026 West 63d street. Robbed of $80.

Sam Cohn, tailor, 2930 Wentworth avenue. Forty suits, valued at $1,000.

Cecil Willis, in restaurant at 1059 Fulton street. Robbed of $325.

John Poloczu, clothier, 3224 East 92d street. Robbed of $38.

James Farrell, oil station attendant, 2958 West Harrison. Lost $30.

Lester Lewis, 840 Circle avenue, Forest Park, robbed of $125, in oil station at 2958 West Harrison street when he stopped for gas.

John Jasinski, grocer, 1621 South Union avenue. $20.

Oscar Levy, 1599 Schreiber street. $50 and Buick in rear of home.

Virgil Cummings, 4535 Broadway. $277.

Charles Marinek, insurance collector, $80 at 2446 Rice street.

Lester Brooks, 6555 Minerva avenue, $12, in rear of home.

Charles Richman, grocer, 3954 Indiana avenue. $15.

William George, 7345 Philips avenue, $87, in rear of home.

Sam Cacciotolo, chauffeur, robbed of $5 and Checker cab at 19th and Halsted.

$55,725 IN REWARDS.

Rewards totaling $55,725 are offered for information leading to the arrest and conviction of the slayer of Alfred Lingle. Of the $25,000 reward offered by The Tribune, $10,000 will be paid to any person who will give confidential information identifying the slayer of Lingle. All information should be sent to the headquarters established by State's Attorney Swanson in room 503 Temple building, 77 West Washington street. Telephone State 3729.

SENTENCED TO YEAR IN JAIL FOR CONTEMPT

Jack Le Monte, who says he is known as "the Kid" in boxing circles, was sentenced to a year in the county jail for contempt of court yesterday by Judge John H. Lyle and sentenced to an additional month for attempting to defraud the Hotel Sherman of a bill for $21.40.

The contempt ruling was made after Henry Brassfield, house policeman, had testified that La Monte's baggage consisted of a battered suitcase, a worn silk hat, and a knotted necktie.

"I'd like to cut your throat for that remark," said La Monte.

"You'll have to wait a year in jail," responded the judge, who previously had held La Monte to the grand jury on $50,000 bonds on a charge of holding up Clarence Wallace, 2970 Sheridan road, on Sept. 9. La Monte was arrested in St. Louis and returned to Chicago after four revolvers had been found in his room.

SWANSON OPENS LOOP OFFICE TO FIGHT RACKETS

Loop headquarters were opened yesterday by State's Attorney Swanson from which a campaign against racketeers will be waged. Assistant State's Attorneys Charles J. Mueller, Charles E. Lounsbury, Edwin Dufficy and Donald Thompson were assigned to the branch office which is located in suite 801 of the Home Insurance building, 137 South La Salle street. Four detectives, Michael Ahern, Roy Steffen, James Zegar, and Charles Touzinsky, together with an office force, comprise the staff.

The Association of Commerce, with its "secret six" committee, the Better Business Bureau and the Employers association are to coöperate with this arm of the prosecutor's force. Citizens having complaints about racketeers are to be invited to come to this office.

Divorced Film Couple Get License to Rewed

Hollywood, Cal., Oct. 7.—[Special.]—After thirty months of single life, Barbara Bedford, motion picture actress, and Al Roscoe, movie actor and director, are going to remarry. They took a marriage license today. They were divorced in May, 1929, on the actress' allegations of extreme cruelty.

Freighter, With 23 Aboard, Runs Aground in Lake Fog

BULLETIN.

At 2:30 o'clock this morning the Milwaukee coast guard station reported that the lake about the grounded Burlington was rapidly growing calmer and that the vessel had settled until it was resting easy. The crew was in no danger and would make no effort to leave the boat until daylight, the guard said.

(Picture on back page.)

Lost in a thick fog, the freighter Burlington, loaded with steel and carrying a crew of 23 men, ran aground in Lake Michigan about a mile off the harbor of Cudahy, Wis., shortly before 4 o'clock yesterday afternoon. Cudahy is just south of Milwaukee.

Within an hour of the grounding the Burlington was surrounded by several steamers, tugs, and lighters which stood by ready to give assistance. The craft were summoned by S O S calls flashed by the government lighthouse tender Hyacinth, which was the first to hear the Burlington's siren distress signals and stand by. Heavy seas and the thick fog prevented the rescue ships from taking off the crew.

Water Pouring in at Seams.

Water was said to be pouring in at the seams of the hull of the Burlington. Because of the ship's dangerous position on the rocks Capt. W. J. Flander made no attempt to free the vessel. He and his men showed no undue alarm for the steamer, however.

Officials of the Sullivan Steamship line, owner of the Burlington, said they did not believe the seas were sufficiently heavy to break up the freighter.

"The Burlington is in no serious danger," said H. J. Sullivan, vice president of the steamship company. "We know she is aground nine miles south of Milwaukee, somewhere near Cudahy, but we do not know how far off of the main shore she is grounded.

"The ship left Gary at 4:30 o'clock in the morning and encountered very thick and foggy weather, made worse by a hard southeast wind. At 3:45 p. m. the Burlington went aground and immediately sounded distress signals. At 5:20 the Milwaukee coast guard hove by, as did other ships."

Vessel 20 Years Old.

According to Mr. Sullivan the Burlington is 250 feet long, has a tonnage of 3,000, is steel constructed and 20 years old. It is a sister ship of the Bennington, which nearly five years ago inaugurated direct freight service between Miami, Fla., and great lakes ports.

The weather which was responsible for the grounding of the Burlington touched Chicago in milder form yesterday, sending a steady and disagreeable drizzle that lasted throughout the day. According to Forecaster W. P. Day the downpour gave Chicago its heaviest rainfall in several months. Up to 8 o'clock last night the rainfall amounted to 1.20 inches. Partly cloudy and slightly warmer weather is predicted for today.

A Shotgun Burglar Trap in Store Gets Its Man

London, Ky., Oct. 7.—(AP)—A shotgun attached to the window of a country store in such a manner that it would fire if any one attempted to open the window tonight seriously wounded Edward Howard, 23, of Laurel county. The gun had been fixed by Sam Johnson, owner of the store, to rout burglars. As Howard attempted to raise the window the gun fired. His arms were so badly shattered that both may have to be amputated.

7 STOCK SELLERS HELD BY U. S. ON CHARGE OF FRAUD

Seven salesmen for the defunct Diamond Motor Parts company of St. Paul were held for removal in bonds ranging from $1,500 to $5,000 by United States Commissioner Walker yesterday on charges of using the mails to defraud in connection with the sale of some $1,000,000 in stock of the concern.

The Illinois defendants are H. J. Himelstein, Charles Fried, L. J. Ascher, A. J. Sugar, J. J. Figman, G. C. Baumgartner, and S. H. Bernstein. Altogether twenty-nine were indicted at St. Paul.

According to Assistant United States Attorney Edward A. Fisher, holders of stock in the Pan Motor company, admittedly worthless, were given stock in the new concern in exchange. Subsequently dividends were paid in the form of credit for payments on additional stock, with a promise of membership on the "advisory board," according to Fisher. The final step in an effort to secure additional investments was the promise of a directorship, it is charged.

IF YOU'RE LARGE OR SMALL YOU'LL KNOW WHAT IT MEANS

You'll know the miseries, the discouragements, the troubles in trying to obtain a shoe that fits. If you're a strapping fellow with enormous feet—a small one with still smaller boots to find—if you take unusually narrow or unusually wide sizes you'll welcome this news. For it's obviously true that Hassel's couldn't be doing the largest men's shoe business in America unless they had variety. And variety means carrying almost every known size. We can't waste too much sympathy on hard-to-fitters—because if they know their shoes they know they can get blacks or tans, any style, high or low—with snug, easy comfort and perfect fit—at Hassel's!

Sketched is the "Moccasin"—in imported calfskin—for Fall weather. $6

HASSEL'S

N. W. Corner Dearborn, Van Buren

OPEN SATURDAY NIGHTS TILL NINE

It

has been appropriately said that an advertising agency can best be judged by the character of the manufacturers it serves.

Henri, Hurst & McDonald, Inc.

ADVERTISING

Chicago

An IMPORTANT MESSAGE

to Manufacturers Who Are Desirous of Obtaining Outlets for Large Quantities of Merchandise!

The Associated Merchandising Corporation comprising 19 outstanding department stores in the United States, with sales of nearly $400,000,000 annually, is the largest cooperative buying organization in the country . . . Although the A. M. C. is always interested to confer with manufacturers seeking outlets for large quantities of merchandise, the member stores of the A. M. C. are in a splendid position now to consider any merchandise propositions involving large quantities. Just recently a manufacturer informed us of his desire to clear a lot of merchandise involving $400,000 and a decision to take this was made within three days . . . Manufacturers seeking quick action on large quantities of merchandise usually sold in leading department stores, are invited to get in touch at once with

THE ASSOCIATED MERCHANDISING CORPORATION
1440 Broadway, New York City
or THE MERCHANDISE MART, Chicago, Ill.

The Tailored Man Comes Into His Own

FINE custom tailoring has always been the resource of gentlemen! A luxury, perhaps . . . a superior service for which gentlemen have been willing to pay!

But now the tailored man comes into his own! Not in fifteen years has it been possible to obtain such superb custom tailoring at the prices which are now available at Jerrems.

You can make the distinction of the tailored man your own! At Jerrems today you can have your clothes superbly tailored to you individually, by master craftsmen for

$85 $75 and even as low as $65

And the fabrics! There's magic in every name! Bannockburns from Scotland . . . Irish Donegals . . . Josiahs from France . . . Martins . . . distinctive Scotch tweeds . . . the finest looms of every land are represented at Jerrems.

English Raglans and Fall Topcoats at $50.00 to $65.00

Burberry O'coats from $75.00 to $100.00

[WHEN JERREMS TAILORS YOUR CLOTHES THEY ARE MADE ESPECIALLY FOR YOU, NOT FOR JUST ANYBODY]

Jerrems

324 So. Michigan Ave.
140 So. Clark St.
225 No. Wabash at Wacker

7 So. La Salle St.
71 East Monroe St.
1609 Orrington, Evanston

(Hundreds of young men of character enjoy the privilege of charge accounts at Jerrems. Why not you, too?)

F. N. Matthews & Co.

35 East Madison St.

Corner Wabash

Chic! The Caracul Trimmed Winter Coat

With Deep Borders or Smart Flares

$59.75

Wonderful Values!

The smart miss today decides on a caracul trimmed coat. It may be black, green, brown or red—but the trimming is caracul. "Matthews" feature this popular fur on Coats at $59.75. On our Budget Plan if you wish.

$59.75 is the price of this smart Constanza cloth coat with black caracul trimming. In black, green, or red.

ROTHSCHILD-STETSONS

The main thing in a hat is to get the right one for you . . . to get the right shape, the right brim, the right shade, the right weight. You can pick yours from 10,000 here . . . from the largest hat department in the world . . . and you get Rothschild-Stetson quality besides . . . you can't beat that

$8 and $10

Other Rothschild-Stetson hats $15 $20 and up

MAURICE L ROTHSCHILD

State at Jackson

MINNEAPOLIS CHICAGO ST. PAUL

LOW RATE EXCURSIONS

Chicago Milwaukee St. Paul Pacific

OCTOBER 10-11-12

Return Limit—October 14

Good in Coaches Only

Round Trip to

Omaha - -	$10	Davenport -	$4.00
Sioux City		Des Moines -	8.00
Sioux Falls		Mason City -	7.00
Kansas City		Green Bay -	4.00
La Crosse - -	$5.25	Madison - -	3.25

Also to many other stations in Illinois, Iowa, Michigan, Minnesota, Missouri, South Dakota and Wisconsin.

Good on all trains leaving Chicago after 3:00 p. m. October 10, on all trains October 11, and on certain morning trains October 12.

Round Trip Long Limit

October 10-11

Return Limit—October 27

Good in sleeping cars on payment for space occupied

Omaha -	$20	Davenport -	$ 8.50
Sioux City		Des Moines -	14.00
Sioux Falls		Mason City -	14.70

Long Limit Tickets will also be on sale to many other stations on The Milwaukee Road in Illinois, Iowa, South Dakota and Wisconsin.

Going Trip—Tickets will be honored on all trains leaving Chicago after 4:00 p. m. October 10 and on all trains October 11.

Children Half Fare No Stop Overs

Chicago Ticket Office
80 South Clark Street (at Monroe)
Phone Central 7600

The MILWAUKEE ROAD

MAYOR REVIVES "AMERICA FIRST" IN HEARST FE

Sends 80,000 Invitatio for Chicago Day.

Mayor Thompson, who recently cruised from an extended vacation the Atlantic seaboard, has been w ing for the last fortnight on the velopment of an official reception the California publisher, W. R. Hea The affair is set for tomorrow—Chi day. Indications are that the may aiming to make it simultaneous recognition of himself as an outst ing example of America First.

This Chicago Fire anniversary ocurs, under the mayor's plan, a ic reception for Hearst, who was ently expelled from France. Tha pulsion was due, according to of explanations, to his consistent French attitude and to the fact the Hearst papers two years ago lished a 'secret government m random, of which a Hearst rep had obtained a copy by bribing a m French official.

Political Phase Seen.

Hooked up with the Hearst re tion in the mayor's mind, accor to political observers, is a projec launch Thompson's campaign reelection. He has not yet annou this candidacy, but through a pressure mailing bureau functio from his own office, by means of Thompson ward organization, and wide publicity in the local Hearst pers, the mayor and the Hearst pa hope to draw 150,000 persons to Grant field, scene of the recep And it is Chicago day, too.

The mayor returned from vac on Sept. 23, fluent with fishing st but mum on politics. The next d reporter for Hearst's evening pape American, arranged for introduct a resolution in the city council inviting Hearst as "one of the most Americans of our time," de ing his expulsion from France, authorizing the reception with mayor as chairman.

The resolution was passed u nously and signed the same da the mayor. The following mo the same reporter had an almost tical resolution introduced to county board by its president, Cermak, and it passed unanimo That evening, at the mayor's per request, Mr. Cermak asked Edwa Kelly, president of the south board, to sponsor a similar resol before that body.

Mayor Wades Into Task.

The resolution, inviting Hearst the park board's guest at Sol field, was passed and the stadium thus secured for the reception. scene thus cleared for action, M Thompson waded into his task.

For a starter 50,000 letters wer dered printed, in which the mayo vited the recipients to become bers of his committee and, if pos to parade in flag decorated au bile. Every attaché of the ma office, including even his bodyg Police Lieutenant Emil Anderson placed at a desk, mailing invita America First started to boom.

Twenty other clerks were dr from offices of the mayor's ca members to speed the job. Lou Golan, unofficial aide of the m was appointed parade marshal, Robert M. Perbohner, member o board of local improvements, was gated to organize twenty banqu follow the reception.

80,000 Bids Are Mailed.

The Mayor was told yesterday 80,000 invitations had been maile An reported that he had line 7,500 cars, fifty decorated floats merchants and manufacturers, t lic band, 22 public school ban company of National Guardsme Black Horse troop, and 200 profe al musicians in bands of ten with motor coaches for their p transport.

Of this aggregation only the p sional bandsmen and the bus hir be paid for, since Gov. Emmerso sented to participation of the g men and the Black Horse troop police and school bands are n fessional organizations.

Officials of the Chicago Motor company said each of the buses cost about $45 an hour, or a t $4,500 for five hours. James C. h, president of the Chicago F tion of Musicians, estimated th ense of the musicians at $11,000.

Faherty Interviews Contracto

Regarding the music item mayor, in accepting appointme the Hearst reception chairma nounced that city contractors if they chose, contribute to th of the bands. It was hinted th sponses to the mayor's sug were slow, for last Monday M J. Faherty, president of the bo

YOUR ENGLISH

Register Today

—for *Practical English and Effective Speech.* Afternoon and evening classes now beginning. Fifteen lessons (one lesson a week), $17.50. Partial payments if desired, initial payment $3.50.

Dearborn 6410

The Better-English Institute of America

30 N. Michigan Ave., Chic

A Clear Complexion Makes a Woman Attractive

ELECTROLYSIS

The Only Method Doctors Recommend to Forever Remove

HAIR on the FACE

Hair roots forever destroyed. Regrowth impossible. Skin left smooth and entirely free from blemish. Work done by facial experts

ELLA LOUISE KELLEY

Established 19 Years

36 S. Wabash St. (Central Offices in New York and Minneapolis)

ALL
HAT
NS

SEL'S
born, Van Buren
GHTS TILL NINE

ews & Co.
ison St.
bash

Chic!
The Caracul Trimmed
Winter Coat
With Deep Borders or Smart Flares
$59.75
Wonderful Values!
e smart miss today decides a caracul trimmed coat. may be black, green, brown red—but the trimming is racul. "Matthews" feature s popular fur on Coats at 9.75. On our Budget Plan you wish.

RATE
RSIONS
ER 10-11-12
nit—October 14
oaches Only
to
venport - $4.00
e Moines - 8.00
oon City - 7.00
een Bay - 4.00
dison - - 3.25
Michigan, Minnesota, Missouri,
:00 p. m. October 10, on all
ains October 12.
g Limit
1
ober 27
d for space occupied
venport - $ 8.50
e Moines - 14.80
oon City - 14.70
many other stations on The
ois and Wisconsin.
all trains leaving Chicago
ctober 11.
o Stop Overs
ico
Monroe) 324
KEE ROAD

MAYOR REVIVES "AMERICA FIRST" IN HEARST FETE

Sends 80,000 Invitations for Chicago Day.

Mayor Thompson, who recently returned from an extended vacation on the Atlantic seaboard, has been working for the last fortnight on the details of an official reception for the California publisher, W. R. Hearst. The affair is set for tomorrow—Chicago day. Indications are that the mayor is going to make it simultaneously a celebration of himself as an outstanding example of America First.

The Chicago Fire anniversary becomes, under the mayor's plan, a public reception for Hearst, who was recently expelled from France. That expulsion was due, according to official reports, to his consistent anti-British attitude and to the fact that the Hearst papers two years ago published a secret government memorandum, of which a Hearst reporter had obtained a copy by bribing a minor French official.

Political Phase Seen.

Bound up with the Hearst reception in the mayor's mind, according to political observers, is a project to launch Thompson's campaign for re-election. He has not yet announced his candidacy, but through a high powered mailing bureau functioning from his own office, by means of the Thompson ward organization, and with considerable publicity in the local Hearst papers, the mayor and the Hearst papers have managed to draw 150,000 persons to Soldier field, scene of the reception. And it is Chicago day, too.

The mayor returned from vacation a changed man. Instead of being reticent with fishing stories he became loquacious on politics. The next day a reporter for Hearst's evening paper, the Herald-Examiner, arranged for introduction of a resolution in the city council declaring Hearst as "one of the foremost Americans of our time," deploring his expulsion from France, and endorsing the reception with the mayor as chairman.

The resolution was passed unanimously and signed the same day by the mayor. The following morning a Hearst reporter had an almost identical resolution introduced to the county board by its president, A. J. Cermak, and it passed unanimously. That evening, at the mayor's personal request, Mr. Cermak asked Edward J. Kelly, president of the south park board, to sponsor a similar resolution before that body.

Mayor Wades Into Task.

The resolution, inviting Hearst to be the park board's guest at Soldiers' field, was passed and the stadium was then secured for the reception. The way thus cleared for action, Mayor Thompson waded into his task.

For a starter 50,000 letters were ordered printed, in which the mayor invited the recipients to become members of his committee and, if possible, to parade in flag decorated automobiles. Every attaché of the mayor's office, including even his bodyguard Police Lieutenant Emil Anderson, was pressed at a desk, mailing invitations. Reception First started to boom.

Twenty other clerks were drafted from offices of the mayor's cabinet members to speed the job. Louis E. Cohn, unofficial aide of the mayor, was appointed parade marshal, and Robert M. Perbohner, member of the board of local improvements, was delegated to organize twenty banquets to follow the reception.

80,000 Bids Are Mailed.

The Mayor was told yesterday that 80,000 invitations had been mailed. Cohn reported that he had lined up 100 cars, fifty decorated floats from merchants and manufacturers, the police band, 22 public school bands, a company of National Guardsmen, the Black Horse troop, and 200 professional musicians in bands of ten each with motor coaches for their parade transport.

Of this aggregation only the professional bandsmen and the bus hire need be paid for, since Gov. Emmerson consented to participation of the guardsmen and the Black Horse troop. The police and school bands are nonprofessional organizations.

Officials of the Chicago Motor Coach company said each of the buses would cost about $15 an hour, or a total of $300 for five hours. James C. Petrillo, president of the Chicago Federation of Musicians, estimated the service of the musicians at $11,000.

Liberty Interviews Contractors.

Regarding the music item, the mayor, in accepting appointment as the Hearst reception chairman, announced that city contractors might, if they chose, contribute to the cost of the bands. It was hinted that response to the mayor's suggestion was slow, for last Monday Michael J. Faherty, president of the board of local improvements, called approximately 100 contractors for a meeting in the council chambers, at which the mayor's suggestion was reiterated with emphasis.

Yesterday Golan and Emil Wentzlaff informed the mayor that their plans were complete. To city hall employés and Thompson precinct workers word has been passed to "turn out the crowds for Thompson at the Hearst reception," and the mayor's aides evinced confidence that the stadium would be packed.

Banquet Plan Modified.

One hitch has developed in Perbohner's banquet plans. Informed, it is said, of the Thompson campaign flavor the proposed feasts were taking, Hearst telegraphed the mayor that because of his return to his ranch at San Simeon, Cal., he could not attend any of the twenty banquets, and suggested they be canceled.

"It was his modesty," the mayor chuckled in an interview with THE TRIBUNE. "Hearst hates the spotlight, and, besides, he realized that $5 a plate might be a hardship for many of his admirers in these days of widespread unemployment.

"But we're going ahead with five banquets anyway. Not Hearst banquets. He'll be on a west bound train before we start. They'll be Chicago Day-Prosperity banquets. That's the keynote."

A Prosperity Project.

"I have a plan to lead this city out of the present depression," the mayor continued. "This slump is all psychological. This Chicago Day-Prosperity promotion of mine is the thing to turn the tide the other way and make this town hum. All that's needed is a leader, and if the people permit I'll take the helm."

"Does that mean that you are a candidate for renomination as mayor?" he was asked.

"I haven't said so," the mayor replied.

Hearst is due here from New York this evening. The mayor and executives of the local Hearst papers will meet him at the railroad station. He will pass the night at a hotel, according to present plans.

Tomorrow's parade will be led by Hearst and the mayor, riding in Thompson's red sport touring car. America First will be the keynote.

"Pay as You Go," Policy.

Wentzlaff, another unofficial aid of the mayor, who has charge of the invitations, was asked the cost and intended source of payment for the 80,000 invitations he mailed.

"Getting posey, aren't you," Wentzlaff remarked. "Well, we're paying our bills as we go along. I don't know where the money's coming from. Maybe from the mayor's contingent fund, or maybe the council will appropriate for it. They told the mayor to go ahead."

The mayor was questioned.

"It's coming right out of Bill Thompson's pocket," he announced. "It may be $5,000, maybe $10,000 or $15,000. I'll pay it personally, except what the contractors give for the bands."

Regarding the banquets, Perbohner announced that Senator Smith W. Brookhart [Rep., Ia.] and former Senator James A. Reed of Missouri would be speakers. Reed will address the mayor's own banquet at the Palmer house and Brookhart will probably be assigned to the banquet sponsored by the board of education at the Hotel Sherman.

Telegrams were received yesterday by Mayor Thompson from Senator Otis Glenn and Mayor James M. Curley of Boston saying they would not be able to attend the Hearst ceremonies.

Rift Appears Healed.

There had been a rift last spring between the local Hearst papers and the mayor. The Herald and Examiner in June said: "Long enough has Chicago tolerated a vanishing mayor. Chicago wants to know if the mayor performs his executive duty by proxy. If he does, then who exercises that proxy?"

But now, observers say, all is well between W. R. Hearst and Mayor Thompson. The Polish citizens have expressed disapproval of the Hearst reception and there has been heard some dissatisfaction on the part of the Bohemians, but generally all is fair. Whether the mayor will formally announce his candidacy for another term tomorrow is not certain.

A letter has been sent by the Cook county council of the American Legion to the commanders of the various posts calling attention to the fact that the council has gone on record as participating in the reception for Hearst and asking members of the Legion to assemble for the parade in front of St. Luke's hospital at 1 o'clock tomorrow afternoon.

HIS WIVES IN LEGAL FIGHT

CONWAY TEARLE and ADELE ROWLAND.

Alimony at Stake

Los Angeles, Cal., Oct. 7.—[Special.]—Adele Rowland, present wife of Conway Tearle, international actor, today filed suit for $9,695 damages against Josephine Park, the first Mrs. Tearle. Miss Rowland's complaint charges that Miss Park, suing for back alimony, caused the Los Angeles sheriff to seize two of her automobiles because of which she was "given undue publicity, harassed, chagrined, incommoded and damaged in her profession."

Wilmette Puts $700,000 Water Bonds Up to Voters

The Wilmette village council adopted an ordinance last night placing a $700,000 bond issue proposal for a water filtration plant on the Nov. 4 ballot. Wilmette now buys its water from Evanston.

SURFACE LINES PROTEST HEARST PARADE ORDERS

See Hours of Delay for Shoppers, Workers.

BY HAL FOUST.

Mayor Thompson will be asked by the Chicago Surface Lines this morning to rescind his order for an unbroken Hearst parade that will cause protracted delays for a million street car riders tomorrow afternoon in addition to halting the main arteries of the city's bus and private auto transportation.

"The business of the city will be paralyzed," said C. H. Evenson, superintendent of transportation, "if all the city's main trunk lines are halted for an hour and a half or an hour and forty-five minutes. It must not happen. It would be disastrous."

Alcock Calls In Captains.

Mr. Evenson made his statement after Commissioner Alcock yesterday afternoon assembled his captains and told them that there must be no interruption by street cars, buses, or automobiles in the parade arranged for a visit to Chicago by W. R. Hearst, newspaper publisher. Fourteen hundred police have been assigned to the parade.

"If there's any break in the parade," said the police chief, "the captain responsible will find himself before the civil service trial board. Those are orders from the mayor."

The newspapers owned by Hearst estimate that, with the aid given by Mayor Thompson, they will have 5,000 automobiles in the parade. This would be a line twenty-seven miles long that would take at least an hour and a half to pass any given point. The line of march will throw a cordon around the business district, blocking all traffic on the city's busiest thoroughfares, traffic experts declare.

Sees Delays for Shoppers.

The original police order, issued last Monday, directed that traffic could cut through the parade "if any lulls occurred." On the protest of the street car company this was changed to let cars pass through the parade every five minutes. Then came yesterday's instructions to the captains.

The parade will go north on Michigan avenue from Monroe street to Diversey boulevard, west to Logan boulevard, to Western avenue, to Garfield boulevard, to South Park boulevard, to the Stadium, with one section of the parade using Roosevelt road for the drive east.

"You can see," said Mr. Evenson, "that it cuts all of the important street car lines as well as the boulevards. Unless the mayor's order is changed we will be unable to get loop shoppers and employés home from work without delays of hours. Our cars for the rush hours leave the barns about 3 o'clock; we won't be able to get the cars into the loop."

Prince of Wales Receives Henry Ford at Palace

LONDON, Oct. 7.—(AP)—The Prince of Wales received Henry Ford at St. James' palace today.

25 ALDERMEN DISAVOW HEARST RECEPTION IN PRESS STATEMENT

Three Chicago Polish newspapers yesterday carried a statement, signed by five aldermen representing Polish-American constituencies, in which the aldermen declared they were outside the council chambers when the resolution was unanimously adopted giving official recognition to the W. H. Hearst reception tomorrow. The aldermen, Frank Ringa [39th], Frank E. Konkowski [31st], D. J. Zintak [12th], F. H. Landmesser [38th], and G. M. Roszczynialski [38th], stated they will take no part in the reception, declaring that Hearst, through his newspapers, had "insulted the sentiment of Americans of Polish extraction."

CALUMET GROUP TO INSPECT GULF SEAWAY FRIDAY

An inspection tour of the lakes-gulf waterway as far as Joliet will be made Friday by 75 business men and officials of Chicago and suburbs along the Calumet river and Sag canal. The trip is sponsored by the Calumet congress, a group of civic organizations from the district along the Illinois-Indiana state line.

"The trip is being made to picture the benefits that will accrue from the operation of the lakes-gulf waterway," said Ald. William A. Rowan [10th], chairman of the waterways committee of the congress. "The party will leave at 9 o'clock Friday morning on the launch Mayflower from the 95th street bridge across the Calumet river. The launch will proceed along the Calumet river, Sag canal and main drainage canal."

SEEK HOODLUM IN DEEP LAKE COTTAGE DEATH

Seven months ago an unidentified young woman was found burned to death among the ruins of a cottage at Deep lake. Yesterday the authorities of Lake county began a search for Harry Higgins, fugitive racketeer and gunman, for questioning in connection with the death.

A ring of keys found in the ashes of the cottage were traced to Higgins as their owner. All efforts to identify the body have been futile, and lacking identification the investigators have been unable to assign a motive.

Higgins, an ex-convict and bank robber who turned racketeer after serving 11 years in prison, was known to have been aligned with the Bugs Moran gang, but the authorities have been unable to find a gang connection in the killing.

DIES OF POISON AT 76.

John Brun, 76 years old, 6223 Princeton avenue, who swallowed part of the contents of a small bottle of iodine Saturday, died last night at his home. His wife told the police she believed he had taken the iodine by accident.

Chicago Daily Tribune
THE WORLD'S GREATEST NEWSPAPER
Vol. LXXXIX. Wednesday, Oct. 8. No. 241.
Published daily at Tribune Square, Chicago, Illinois.
The Tribune company, publishers.
MAIL SUBSCRIPTION PRICES.
Mail subscription prices in Ill. (outside of Chicago), Ind., Iowa, Mich., and Wis.—Daily with Sunday, one year, $12.50.
Zones 3 and 4 in states other than Ill., Ind., Iowa, Mich., and Wis.—Daily, $7.50 per year.
Zones 5 to 8, inclusive—Canada, Mexico, and foreign—Daily, $12.00 per year.
Entered as second class matter June 3, 1903, at the postoffice at Chicago, Ill., under the act of March 3, 1879.

SCORES FLEECED BY LOVE RACKET, U. S. AGENTS FIND

Indianapolis, Ind., Oct. 7.—[Special.]—A matrimonial agency that used up to the minute business methods and form letter billets doux was uncovered in Indiana today by postal authorities who arrested five persons charged with using the mails to defraud.

The victims, many of them wealthy, lived in Chicago, Reno, Okla.; Detroit; Jamestown, N. D.; Owensville, Mo.; Colmar, Ia.; Long Beach, Cal.; Benavides, Tex., and Defuniak Springs, Fla. There was an Alabama postmaster who wrote his reply letters in poetry.

Those held are Miss Ethel Rose Prewer-Williams, arrested at Muncie, Ind.; Miss Oda Lippens, arrested at Marion, Ind., and Timothy O'Leary, alias Robert [Bob] White; Ora Thomas, alias Ray Gibbs, and Roxie Chaney Gibbs, all arrested at Crawfordsville, Ind.

According to postoffice inspectors, the agency's business was so widespread it numbered its victims in extensive files and used a mimeograph machine in writing "common" letters. The agency is said to have netted between $6,000 and $7,000.

One victim is said to have sent $1,700 before he was dropped from the list.

BURGLAR STEALS $3,000 IN JEWELRY AS FAMILY DINES

Jewelry valued at $3,000 was stolen by a porch climber last night who entered the home of John H. Victor at 1201 Sheridan road, Evanston, while Victor and his family were at dinner on the first floor. Victor is president of the Victor Manufacturing and Gasket company, 5750 West Roosevelt road.

The thief climbed an outside pipe to the second floor, entering the room of Mr. Victor's daughter, Irene. There he pocketed a $1,500 diamond ring, a $1,000 wrist watch, and a half dozen other articles.

From mud tracks on the floor it appeared that the burglar then started for Mrs. Victor's room, where $20,000 in jewelry lay on a dresser. He was frightened away, police believe, by the approach of Victor's son, John.

"But Young Men Don't Want Anything New in Shirts

Why should they, as long as there is oxford cloth.

Two-tone colored oxfords are now playing an interesting part and give the old standby an entirely new face. Also in plain white.

A STARR BEST
Randolph and Wabash ··· CHICAGO
FINE CLOTHES for MEN and BOYS

Some morning
when you want a cup or two of
coffee at its best
come to
HENRICI'S
for breakfast

A judge of coffee holds in light regard the thin brew which with some persons passes for good coffee. The full-bodied flavor of genuine Henrici coffee imparts a degree of satisfaction unknown to ordinary coffee. Of course this delicious product may be had at Henrici's at any moment of the day from 7 A. M. to midnight. Also sold here at the counter in sealed containers for home brewing.

HENRICI'S
ON RANDOLPH
Between Dearborn and Clark Streets
Established 1868
Open from 7 A. M. to Midnight; Sundays, 8 A. M. to Midnight
No orchestral time

ROTHMOOR COATS
and 3-piece suits

Dress coats with a bit of swagger, a touch of romance, an air of suave sophistication, heightened with the choicest, the most luxurious of fur ..., oceans of it. Travel and business coats of rough-hewn Scottish tweeds, of rare British and French woolens ...semi-formal coats of downy South American llama. They're all tempting, so lovely-superb

$85
Others $50 to $250
Sizes 12 to 46—Stouts to 51½
Maurice L Rothschild
State at Jackson

Coupon for Special LIFE INSURANCE POLICY
Issued Exclusively to Chicago Tribune Readers
$1.00 a month, with coupon below, for a Life Insurance Policy which pays $1,000 Plus!
No Medical Examination! No Subscription Necessary!
Note: Included Are Valuable Total and Permanent Disability Benefits!
This means that Full Amount of Insurance is payable to the insured, WHILE LIVING, in event of Total and Permanent Disability, as stated in Policy. Open to men, women, boys and girls in normal health, between ages of 9½ and 44½. Only one policy to a person. Issued by the Federal Life Insurance Company through special arrangement with the Chicago Tribune.
FILL IN AND MAIL COUPON
"Special Life Insurance Department"
FEDERAL LIFE INSURANCE COMPANY,
188 N. Michigan Avenue, Chicago, Ill.
I hereby certify that I am a reader of the Chicago Tribune and wish to apply for a Special Life Insurance Policy made available by the Chicago Tribune in the Federal Life Insurance Company, in the amount of $1,000 PLUS. I enclose check or money order for $..... to pay for first Month's ☐ One Year's ☐ Premium.
Yearly Renewable Reducing Term to Age 65. Whole Life Thereafter.
NOTE: The premium is $1.00 per month up to the policy anniversary nearest age 65 of the insured. Thereafter $2.50 per month. If you wish to pay for a full year, enclose $11.00.
My Name Is..... Print name in full. Do not use initials
My Address Is..... Street City State
Date of Birth..... Day Month Year My Age Is.....
Beneficiary
Write here the full name of the person to whom you want insurance paid at your death.
NOTE: This Insurance will become effective if and when issued by the Federal Life Insurance Company at its Home Office in Chicago. A short-form application blank will be mailed to applicants in accordance with requirements. The Federal Life Insurance Company reserves the right to reject any application for this Insurance for any cause whatsoever, and in such cases will return to the applicant the full amount of the payment sent with this coupon. This offer open only to persons between ages of 9½ and 44½. Only one of these Life Insurance Policies to a person.

COUPON FOR TRIBUNE ACCIDENT INSURANCE POLICY
For New Policy or Renewal
To secure the Chicago Tribune-Federal $7,500.00 Travel Accident Insurance Policy, or to renew for another year one previously issued to you, cut out and fill in the application below and send it with registration fee of $1.25 to Tribune Insurance Dept., Federal Life Insurance Co., 188 N. Michigan Ave., Chicago, Ill. Remit by money order or check payable to Federal Life Insurance Company. (During the first five years, as provided in the policy, the value of all specific indemnities increases 10% each year the policy is renewed.)
☐ NEW POLICY OR ☐ RENEWAL
Check here if you wish new policy. Check here if you wish old policy renewed.
APPLICATION for $7,500.00 TRAVEL ACCIDENT INSURANCE POLICY
Issued to Readers of the Chicago Tribune
If you wish a new policy ALL QUESTIONS BELOW MUST BE ANSWERED. If you wish to renew a Policy previously issued to you, indicate above and fill in name, address and policy number.)
If Renewal, write Policy Number here (as shown on policy). No.
Do you apply for a $7,500.00 Travel Accident Policy in the Federal Life Insurance Company, issued only to Readers of The Chicago Tribune?
What is your Full Name?.....
Address?..... Number Street
..... City State
What is your Age?..... Place of Birth?.....
Date of Birth? Month..... Day..... Year.....
Are you Totally Blind or Deaf?..... Are you Crippled to the Extent That You Cannot Travel Safely in Public Places?.....
What is the name and address of person to whom you want this insurance paid in case you are killed? (If not answered insurance will be payable to your Estate.)
Beneficiary's Name?.....
Relationship?..... Address?.....
Do you certify that you are or will become a reader of the Chicago Tribune?.....
Sign your name here.....
NOTICE: Not more than one policy will be issued to any one person. Issued Only to Applicants Over 10 and Under 70 Years of Age.

YOUR ENGLISH
Register Today
—for Practical English and Effective Speech. Afternoon and evening classes now beginning. Fifteen lessons (one lesson a week), $17.50. Partial payments if desired—initial payment $3.50.
Dearborn 6410
The Better-English Institute of America
30 N. Michigan Ave., Chicago

A Clear Complexion Makes Any Woman Attractive
ELECTROLYSIS
The Only Method Doctors Recommend to Forever
HAIR on the FACE

Scars, moles, freckles, superfluous hair, wrinkles, etc. Skin left smooth and entirely free from blemish. Work done by expert operators
ILLA LOUISE KELLER
Established 19 Years
State Washington St. Central 8468
Also in New York and Minneapolis

CHAS. A. STEVENS & BROS

Cheer . . . Cheer . . . for the team and for Stevens Accessories!
Trust any enthusiastic Football fan to complete her Football costume with Accessories from Stevens! Here are some of the things we'd help her choose to wear to a "big" game.

Her Choker
. . . of real stones combines several colors and blends with any and every shade of her Frock. In the new choker length $3.95
Jewelry—First Floor

Her Scarf
. . . of Chiffon, in a polka dot design, ties gaily and comfortably under her big coat. Other styles in chiffon and silk ..... $5-$12
Neckwear—First Floor

Her Gloves
. . . are Stevens Country Club Pigskins and swanky as can be. They're washable and comfortable, too. Natural and White. 1 button . . $5. Slipons . . $5.90
Gloves—First Floor

Her Bag
. . . is English Box Calf and comes from France. Besides being chic, it holds all her valuables conveniently. Silk lined. Brown, Beige, Green, Navy, Black, Tan $10
Imported Handbags—First Floor

Her Hose
. . . are Silk and Lisle Mesh in the very newest Tweed effect. In shades of brown they blend beautifully with a tweed coat or frock $1.95
Hosiery—First Floor
Store Hours
9:30 A. M. to 6 P. M.
CHAS. A. STEVENS & BROS

OKLAHOMA HAS RARA AVIS; HE'S G. O. P. DEMOCRAT

Senator Pine a Happy Blend of Both.

BY ARTHUR SEARS HENNING.
[Chicago Tribune Press Service.]

Oklahoma City, Okla., Oct. 7.—[Special.]—Republican success in the senatorial election in Oklahoma appears to depend upon the extent to which the G. O. P. candidate can convince the electorate that he is as good a Democrat as he is a Republican.

Senator William B. Pine, millionaire Okmulgee oil operator, is the Republican candidate, seeking a second term. He received the regular Republican nomination, but ever since the primary he has been devoting himself assiduously and ingeniously to taking what he regards as the curse of Republicanism off his candidacy.

He started out by divorcing his canvass from the Republican state committee. He refused to contribute campaign funds to the Republican committee, a circumstance that in view of his ability to contribute has produced great anguish of spirit at Republican headquarters here, and he notified the Republican managers to keep hands off his canvass, which he is conducting independently from Okmulgee.

He's Not a Hoover Man.

The next move made by Senator Pine was to convey to the electorate in many subtle ways the idea that while he may be a Republican, he is not a Hoover Republican. Not only in his speeches and in all the voluminous literature he is issuing does Mr. Pine fail to say a kind word for the Hoover administration, but he does a pretty thorough job of establishing that he has steadfastly opposed Hoover policies at Washington.

He stresses particularly his opposition to the President with respect to the export debenture amendment to the farm board bill, tariff revision, veteran legislation, and the London naval treaty. Finally, Mr. Pine adopted the Democrat state platform as his own.

Takes It to His Bosom.

"The Democratic platform adopted at the recent Tulsa convention could not have been better adapted to Senator W. B. Pine's record and program if he had written it himself," says Pine's campaign newspaper, the Oklahoma Record. "A comparison of the planks of the Oklahoma Democratic platform with the record of Senator Pine's official conduct for five and a half years will show that the Democrats favor nothing that Senator Pine hasn't been fighting for, and that they point out no evil that he hasn't discovered long ago and been fighting to remedy."

Appended to this statement are four columns of commendatory quotation of the Democratic platform, with special prominence given the plank condemning the Hoover administration for its "failure to solve the farm problem" and asserting that it "has practically admitted the mockery of its own remedy."

Has Nonpartisan Background.

Senator Pine calculates that 15,000 Democrats voted for him when he ran 100,000 votes ahead of Coolidge in 1924. These were Democrats who refused to vote for his discredited Democratic opponent, Jack Walton, one of the two governors Oklahoma has removed by impeachment in the last seven years.

Mr. Pine's democratic opponent this time is former Senator Thomas P. Gore, who has continued to live in Washington since he was beaten for renomination in 1920, but has retained a voting residence in Lawton-Okla. Just how valid is his voting residence Senator Pine has questioned, adducing the testimony of Mrs. Charles Wolf that she bought the Gore house in Lawton in 1919 and wished to goodness Gore wouldn't continue giving it as his home address.

Oil Is Campaign Ammunition.

Gore is attacking Pine as an oil plutocrat engaged in despoiling the masses and the Pine management is seeking to tar Gore with the same oily stick. Pine's paper quotes former Gov. C. N. Haskell's speech, stating that Gore received a $25,000 fee from E. L. Doheny, the oil millionaire involved in the Fall scandal, and asserting that the Magnolia Petroleum company, a Standard Oil concern, is financing Gore's campaign.

Gore is chiefly under fire, however, with respect to his war record, which was principally responsible for his defeat by Scott Ferris in the ensuing election and brought about the victory of Senator Harreld, the first Republican Oklahoma ever sent to the senate. Some of the Ferris following are vowing vengeance on Gore this time.

Gore is being kept busy explaining why he voted against the draft and why he introduced a resolution in the senate warning Americans against taking passage on armed ships of the allies.

He was ill when war was declared and was not recorded on the war resolution.

70,000 Legionnaires March To Tunes of '17 In Boston

Boston, Mass., Oct. 7.—(AP)—Streets that once echoed the tread of revolutionary heroes rang today with the tread of 70,000 American Legionnaires.

Before a crowd that packed every bit of available sidewalk space and peered down from office buildings, the Legionnaires and their auxiliary members marched through flag draped streets to the music of 400 bands. The parade started in the morning sunlight and ended after the darkness had fallen. From overhead the navy dirigible Los Angeles and scores of small planes sent down the steady drone of motors.

There were the tunes of 1917—"The Long, Long Trail," "Hinky Dinky Parlez-Vous," "K-K-K-Katy," and scores of others. It was thoroughly a veterans' day. The business of a national convention was forgotten in the riot of color, the bands, and the cheering.

Pass Faneuil Hall.

The parade route carried them past the cradle of liberty," Faneuil hall; over the scene of the famous Boston massacre, past the old statehouse wherein spoke Hancock and the Adamses, along Bostofi's historic common and over Beacon hill past the present statehouse.

In front of the statehouse sat a group of white haired men, their figures bent, but extending a welcome and a salute to the vigorous men in the prime of life who filed past. They were of the legion that answered the call in '61.

From the reviewing stand on Tremont street Gen. John J. Pershing, wartime leader of the doughboys, looked down on his comrades of grimmer days. By his side stood Gen. Henri Gouraud, war hero of France, saluting with his left hand while his empty right sleeve hung by his side.

Hurley and Adams Present.

In the stand, too, was Sir William Hickie of Ireland, a distinguished veteran of the British army. With him were Legionnaire Patrick J. Hurley, now secretary of war, and Secretary of the Navy Charles Francis Adams of a New England family that has given two Presidents to its country. Also there was National Commander O. L. Bodenhamer of the Legion.

Gens. Pershing and Gouraud received a tremendous ovation as they rode at the head of the parade until it reached the reviewing stand.

In the line of march was a delegation from France with one of the famous "40 Hommes et 8 Chevaux" box cars that wheeled the doughboys to the front.

Senator Jones' Car Blocks Escape of Bank Bandits

Chelan, Wash., Oct. 7.—(AP)—Senator Wesley L. Jones unwittingly brought about the capture of two alleged bank robbers today when his automobile blocked their car on a narrow road at Wapto lake.

Henry Rule, 21, was shot and wounded dangerously as he and his companion, Audrey Robins, 17, raced up a woody gulch. Bob Kercheman and Paul Younger captured the youths who had $1,000 in stolen currency.

Carol Asks Foreign Chief to Pick New Cabinet

BUCHAREST, Oct. 7.—(AP)—Foreign Minister G. G. Mironescu of Rumania tonight was charged by King Carol with the task of forming a new government. Premier Juliu Maniu handed in his resignation yesterday.

SAFE CRACKER SHOT TO DEATH IN STOLEN AUTO IN NEW YORK

New York, Oct. 7.—[Special.]—Herbert Irving Roberts, 32, an accomplished con man, gunman and safe cracker, who had left a trail of felonies from coast to coast, was found shot to death at 6 a. m. in an expensive sedan parked on quiet and respectable Hamilton terrace in Brooklyn.

Roberts, who used half a dozen other names, was identified from his finger prints at police headquarters, where an imposing record, starting in 1912, stood beside his name. He had been arrested more than ten times on the west coast, in the middle west and in the east, and had been sentenced five times to jail and prison.

It was found that the car in which Roberts was murdered had been stolen Sept. 15 from a resident of the Bronx. In the back were a brace and fifteen bits, a number of jimmies and wrenches and a complete layout of other burglars' tools.

In his hotel room police found a loaded revolver, three boxes of cartridges, a tear gas pistol, a radio, golf clubs and several pieces of luggage.

Oil Lamp Starts Fire at Russian Movie; 17 Die

ASTRAKHAN, U. S. S. R., Oct. 7—(AP)—Seventeen persons, including several children, were burned to death when an upset kerosene lamp caused a fire in a workers' club near here during a motion picture performance.

16 RUSSIANS ARE HELD AT ELLIS ISLAND AS REDS

New York, Oct. 7.—(AP)—Sixteen young Russians, including two women, were detained at Ellis Island today on a charge of spreading propaganda against the United States government following their arrival on the liner Majestic.

They will appear before a special board of inquiry tomorrow to answer complaints of fellow passengers that they expressed ill will against this country.

The group was reported to be composed of students planning a survey of American commercial and industrial life, but the Amtorg Trading corportion and the American-Russian institute disclaimed knowledge of its identity.

Closes San Francisco Session.

San Francisco, Cal., Oct. 7.—(AP)—The communist investigating committee, headed by Representative Hamilton Fish Jr. of New York, closed its San Francisco session today, after hearing testimony tending to show communist efforts to subvert enlisted men of the United States army.

The committee will open sessions tomorrow in Los Angeles, where Will Hays, movie mogul, has been summoned to tell what he may know of the alleged distribution of communist propaganda via the talking screen.

Witnesses today included Col. Fred L. Dengler, army intelligence officer; John McFadden, a Boy Scout executive; William Cohn, general manager of the Columbia Steel company at Pittsburgh, Cal., and Capt. J. Sturm, army reserve officer.

KARSAX INC.
SIXTEEN NORTH MICHIGAN

A Patou Wool Frock with a Dual Personality

A fur-trimmed jacket model—but how different, and so typical of the inimitable Patou.

Fashioned of soft wool, with a lace-and-silk upper portion forming a smart blouse effect. Ideal for bridge and afternoon tea.

Add the coat with its luxurious four-inch bands of Flying Squirrel at the cuffs and in the twinkling of an eye it becomes a street frock with a tinge of bravado distinctly Russian!

Just one of a collection of Karsax-approved models after foremost couturiers of Paris.

$49.50

FRENCH, SHRINER & URNER
America's Finest Shoes

A Plain Toe
Fall Oxford
of Soft Norwegian Calf

The art of making fine shoes, as interpreted by French, Shriner & Urner, is the ability to combine simplicity and smartness. In the Tramper they have developed this art to its highest degree. Of soft Norwegian black or tan calfskin, showing the faintest trace of a pebble grain.

THE TRAMPER $14 Others $12.50 to $18

THE HUB
HENRY C. LYTTON & SONS
State and Jackson CHICAGO
Orrington and Church EVANSTON
Main Block Clothes
Marion and Lake OAK PARK
Broadway and Fifth GARY

Quality Is Being Sacrificed.

By JOHN S. CAPPER, Founder of Capper & Capper.

SHALL we throw our standards to the winds as a temporary expedient? My answer is NO—

It would seem for the past year many merchants have capitulated, seeking temporary makeshifts to increase their sales. There has been a general trading down—down, always down to a price; the cutting of quality here—there—always to make a price seem low. We shall have none of it.

My experience in life is that we usually get what we pay for. One can build a cheap shirt—a cheap suit of clothes or a motor car, or you can build a better one and get value in each instance—but you cannot get "Something for Nothing."

For 38 years Capper & Capper have had a standard that they have held fast to. Merchandise from the world's best makers—none else—and at a price that is right. We shall not change our ways by trading down.

John S. Capper

President of Capper & Capper

High Grade
Carpets
For Offices and Homes
Over 4,000 yards of plain and figured Carpets—fine qualities—at special prices in this great selling. Over 85 different patterns and colors. 27 inch widths.
$2.25 Value, per yd., $1.75
$3.00 Value, per yd., $2.25
$5.50 Value, per yd., $3.75
$6.25 Value, per yd., $4.00
Savings up to 33⅓%
Tel. State 8860
Contract Dept.
for representative to call with samples. No obligation.
Oak Park Store, Village 8600 or Estebrook 1400
O. W. Richardson & CO.
Loop Store
125 So. Wabash Ave.
Just North of Adams

Two Promises to Mother that you should keep!

A DREAM comes true—soon you'll be on your way to Chicago! At last Mother has consented, but not until you had promised first, to "make good," and to "take good care of yourself." Mother is sure you'll make good, but she will be a bit anxious about your personal welfare, especially as to where you'll live. She will be content if your living quarters are comfortable and cozy, like those you have at home.

Keep those promises! Find the kind of room your mother would approve of—the first few hours you are in Chicago. It can be done easily, without confusion or aimless wandering about, if you will use the Tribune Want Ad Section for your guide. Under the classification, "To Rent—Rooms"—you'll find listed most of the desirable rooms available in Chicago and suburbs. Rooms in private homes—residential hotel rooms—in all sections of the city, at rates you can afford. Turn to the Want Ad Section now!

If you have found a room in the Tribune Want Ad Section that sounds good to you, and you do not know how to get there, just call the Tribune Public Service Office, Superior 0100. We'll be glad to direct you.

CHICAGO TRIBUNE WANT AD SECTION

IDENTIFY WOMAN SLAIN IN WOODS AS MRS. HACKETT

Dentist Recognizes Teeth; Bullethole in Head.

(Pictures on back page.)

Two conclusions were established last night in the case of the slain woman whose body was found last Wednesday by an Indian trapper along a swamp road bordering the Lac du Flambeau reservation of the Chippewa tribe in Vilas county, Wisconsin:

1. That the woman had been murdered last July 6, the slayer firing a bullet into the back of her head. The date was established by investigation of District Attorney George O'Connor of Eagle River, seat of Vilas county, and the manner of death determined at a post mortem examination of her skull, performed at Milwaukee by Dr. Edward L. Miloslavich, state pathologist.

2. That the victim was, as suspected, Mrs. Cora Belle Hackett, a Chicago business woman, twice widowed, who became a bride for a third time in a bigamous marriage in Chicago last June and whose friends had heard nothing from her since she vanished the Wisconsin woods on her honeymoon. Identification was established by her dentist, Dr. J. C. Rupert of Milwaukee.

Finds Bullet Hole in Skull.

The Vilas county prosecutor had sent the woman's skull and her clothing to Milwaukee yesterday morning. On completion of his postmortem examination at 6 p. m., Dr. Miloslavich announced he had found at the left side of the base of the skull a clean cut hole, 6 millimeters in diameter, which, he concluded, could have been drilled only by a bullet fired from a distance.

Identification of the victim as Mrs. Hackett, tentatively established through a girdle she was known to have purchased at a Chicago department store, was confirmed by Dr. Rupert last night. Having treated Mrs. Hackett at various times for 20 years, the dentist said he recognized a peculiar gold inlay on a left canine tooth, as a specimen of work he had performed for her in 1910.

Start Search for Perry.

Meanwhile the police of Chicago and Cleveland were investigating other angles of the case. A search was authorized by the Chicago police for George W. E. Perry, self described ne'er do well son of a wealthy California family, who married Mrs. Hackett on June 13.

Coöperating in the investigation was Mrs. Kathryn Gebhart Perry, legal wife of the fugitive, whom he had married in Chicago last Jan. 3, and who says she supported him until, her patience being exhausted in June, she banished him from her Cleveland home.

How Perry met Mrs. Hackett, widow of a former Chicago secret service man, was described in detail by the missing woman's friend, Mrs. W. H. Rogers, 919 Buena avenue, whose husband started the investigation resulting in the discovery that Perry had another wife.

Meeting with Perry Told.

Early in June, Mrs. Rogers said, Mrs. Hackett noted a newspaper advertisement asking for an elderly woman companion on a trip to California. The advertisements instructed respondents to call at the Y. M. C. A. hotel.

Going to the hotel, Mrs. Hackett was surprised to meet, instead of the woman she expected, a suave, neatly dressed man of 39 years, who identified himself as Perry. Perry introduced himself as the son of a wealthy family, whose mother lived in France, and who was about to come into a $300,000 inheritance from two maiden aunts in Pasadena, providing he married a respectable woman, abandoned his previous habits and entered business.

They were married, went on their honeymoon. Perry is said to have returned alone. Mrs. Hackett-Perry was not seen alive again by her friends.

HOP GROWERS SEEK STATE RIGHT TO MAKE BEER IN WASHINGTON

Spokane, Wash., Oct. 7.—(AP)—The Chronicle today says Puyallup valley hop growers will urge passage by the Washington legislature of a bill permitting home manufacture of beer, arguing they have a right to the same privileges given the California grape growers.

The paper says another proposed bill would permit doctors to prescribe liquor for medicinal purposes.

"Advocates of the two measures admit they would face defeat if they made an open attack on prohibition enforcement at the next session of the legislature," the paper says. "They are hopeful, however, that a slight modification in the bill might be granted and might win the approval of the governor."

The state prohibition law forbids prescription of liquor.

DETROIT STARTS BUILDING WORK TO AID JOBLESS

Detroit, Mich., Oct. 7.—(AP)—Public construction to cost $4,400,000 was authorized today by the city council as a step toward providing employment for the jobless.

Bids will be received next week on construction of eighteen new schools and additions to existing buildings, estimated to cost $4,000,000.

The contract for building work at the new house of correction was awarded by the council on a bid of $396,090. Work will start at once.

GIRL CASHIER ROBBED IN LOOP.

Miss Lenore Freeman, 4109 Drexel boulevard, was robbed of $310 by a bandit yesterday as she left the De Met Candy store at 11 West Madison street, where she is cashier, to take the money to the bank.

LEWIS TALKS ON THE TARIFF AND FARMERS' NEEDS

Assails Republicans on Present Rates.

Lawrenceville, Ill., Oct. 7.—(AP)—Assailing the recent tariff bill as "hypocrisy and trickery being played on the farmer and citizen of Illinois in the name of party politics," James Hamilton Lewis, Democratic nominee for United States senator, spoke before a large audience of farmers and their wives here today.

The Democratic candidate declared that he spoke as "a man who always had supported the doctrine of adjusted tariff; not as a party Democrat, but as a citizen of Illinois and as a republican Democrat in the full spirit of the name.

Assails Opponent's Record.

"I call to attention first that the lady congresswoman who is running for senator constantly alluded in her addresses to her friendship for the farmer," Lewis said. "Yet, while in congress, she found it agreeable to her own views and feelings toward the farmer first to vote against the debenture and the particular virtue of the McNary-Haugen bill, and then voted to support the President in his veto of the measures of the farmer.

"Then the lady voted for the tax in the tariff bill on shingles, lumber, cement and sugar that she had denounced in her opposition to Senator Deneen while she was seeking nomination for the senate.

"She denounced Senator Deneen for voting in the senate to support these taxes on Illinois farmers and yet, after beguiling the farmer to the idea she was his friend, returned to the house and voted for the same bill.

"I now call to attention that there is no measure presented by the lady nor her party [as she calls it, the Republican party] of any relief to the farmer, nor any aid or any rescue of the farmer from the predicament and the peril those at Washington have put him in, through misgovernment.

"Now, under the tariff bill," Lewis continued, "there is provided a system by which certain interests can get their money paid as tariff tax returned to them, while the tariff tax laid on the farmer and his necessities must be paid by him without any hope of return or compensation.

Says Farmer Is Obstructed.

"On the other hand, the monopolists of the east are allowed to obstruct the western farmer from shipment of his stuff to distant markets, and the grain of the farm is manipulated by the farm board in such manner that the price of the grain of the farmer of Illinois is kept down to the lowest price of years [indeed, of generations] and nothing done that can give him a chance to realize in the market a just result for his product.

"I appeal to you men and women of Illinois to help end this gross injustice to the people of our state by bringing about the substitution of a tariff that will be fair to the farmer, fair to the industrial worker in the great city, fair to all rather than only to the favored few."

Peaches are different and so are "malteds"

The finest peaches may cost a little more—but they are worth it. Horlick's is the recognized quality malted milk—always fresh in bottles. None other like it. Send ten cents for sample and free mixer to

HORLICK'S
RACINE, WISCONSIN

The Chicago Tribune Is the World's Greatest Newspaper

Burley & Company
ESTABLISHED 1838

STORES OPEN TUESDAY THURSDAY AND SATURDAY NIGHTS

Here's a pair of gay prints for $2.50

Godey's fashion prints
English sporting prints
Colored flower prints
Charming French prints

Boxed in pairs, bordered in narrow maple and enamel frames, priced so low you marvel even while you reach for your purse, these quaint and charming reproductions of valuable old prints are simply irresistible! You'll find them wonderfully attractive as prizes and gifts, or for use in your own home. Mail or telephone orders will be filled promptly.

Home-loving lamps with a single mission in life . . . to bring you beauty, color and light

Ten score and more of the loveliest lamps you've ever laid eyes on, are tarrying temporarily in our lamp departments, looking for homes where they will be appreciated. Don't come in unless you intend to succumb completely, because their values are so remarkable that you'll want one for every room in your home!

A Special Value $17.50

Tailored Junior floor lamp, English influence. Slender, square black shaft, with effective black-and-gold base, gold claw feet and finial. Square shade of tailored silk.

$16.50

Far right: Unusually lovely table lamp, Capo di Monte type base, tailored shade.

$27.50

Right: Tall, graceful pottery lamp with two-toned base and harmonizing shade.

NINE STORES COVERING CHICAGO

212 North Michigan Ave.
Broadway near Lawrence
Madison near Crawford
6344 Cottage Grove Ave.
823 West 79th Street
47th Street at South Park
4756 S. Ashland Avenue
2023 Milwaukee Avenue
1859 Blue Island Avenue

A DE LUXE AFFAIR

A SALE OF THE FINEST SILK LINED SUITS THAT HUMAN SKILL CAN PRODUCE AT

$69.50

Every suit worth $85 $90 $95 or $100

This sale is a bid for the finest men's suit business in Chicago . . . to introduce men to our enlarged store (you know, we've just added a 9-story addition), to give men the finest suits money can buy, in a sensational way, right at the height of the season. There are 2000 of these de luxe suits—all in the costliest imported weaves, all silk lined, all newly designed, each the very utmost in human skill, in quality, in value

Regulars, shorts, longs, stouts

TODAY AT 8:30

In our enlarged men's department—second floor

MAURICE L ROTHSCHILD
State at Jackson

MINNEAPOLIS CHICAGO ST. PAUL

If you have found a room in the Tribune Want Ad Section that sounds good to you, and you do not know how to get there, just call the Tribune Public Service Office, Superior 0100. We'll be glad to direct you.

SECTION

HOOVER ASSAILS BOLSHEVISM IN CAROLINA SPEECH

Battle of King's Mountain Not for Socialist Ideas.

(Continued from first page.)

President rode in daylight across North Carolina. His train was greeted by crowds at many points, including Danville, Va., and Greensboro, Thomasville, Salisbury, Charlotte, and Gastonia, N. C. School children were assembled at most of these towns. The President appeared on the back of the train platform and nodded his greetings. The President started his return trip to Washington tonight on his special train.

Greeted on Return Trip.

President Hoover's Special Train En Route to Washington, Oct. 7.—(AP)—President Hoover, for the first time since he left the capital on his swing over the east and south, talked a little politics as he sped homeward tonight across North Carolina.

At Salisbury a man in the crowd yelled that "we are for Hoover 100 per cent," and the President replied, "Now that you have the habit, keep at it."

Not since the days of his 1928 campaign has the chief executive taken part in a demonstration like that which greeted him on his trip back across North Carolina, one of the five southern states which gave him its electoral vote in the last presidential election.

Milling masses gathered about the rear platform of his train at each of the small towns, with only a few miles between them. Mr. Hoover spent much of the evening on the platform and beside him, smiling and waving her handkerchief, was Mrs. Hoover.

To the people of Charlotte, where the only pre-arranged halt had been planned, he thanked the people for the overwhelming welcome he had received and praised the progress of the state.

THE PRESIDENT'S ADDRESS

King's Mountain Battlefield, S. C., Oct. 7.—(AP)—President Hoover in his address here today reviewed the history of the 150 years since the battle, saying:

"My Fellow Countrymen: This is a place of inspiring memories. Here less than a thousand men, inspired by the urge of freedom, defeated a superior force entrenched in this strategic position. This small band of patriots turned back a dangerous invasion well designed to separate and dismember the united colonies. It was a little army and a little battle, but it was of mighty portent. History has done scant justice to its significance, which rightly should place it beside Lexington and Bunker Hill, Trenton and Yorktown, as one of the crucial engagements in our long struggle for independence.

"The battle of King's Mountain stands out in our national memory not only because of the valor of the men of the Carolinas, Georgia, Tennessee, Kentucky, and Virginia, who trod here 150 years ago, and because of the brilliant leadership of Col. Campbell, but also because the devotion of those men revived the courage of the despondent colonies and set a nation upon the road of final triumph in American independence.

Inspires Faith in Humanity.

"No American can review the vast pageant of human progress so mightily contributed to by these men without renewed faith in humanity, new courage, and strengthened resolution.

"My friends, I have lived among many peoples and have observed many governments. Each has its own institutions and its own ideals, its own spirit. Many of them I have learned to respect and to admire. It is from these contrasts and these experiences that I wish to speak today—to speak upon the institutions, the ideals, upon the spirit of America.

"In the time since the battle of King's Mountain was fought our country has marched from those struggling colonies on the Atlantic seaboard to the full sweep of the Pacific. It has grown from fewer than 3,000,000 people to more than 120,000,000. But far more inspiring than its growth of numbers has been the unfolding of a great experiment in human society. Within this land there have been builded new and powerful institutions designed of new ideas and new ideals in a new vision of human relations. Through them we have attained a wide diffusion of liberty and of happiness and of material things than humanity has ever known before."

Growth of All Kinds.

The President then referred to our security at home, the growth of prosperity, the arts, education, science, and the opportunity presented all men, adding:

"This unparalleled rise of the American man and woman was not alone the result of riches in lands or forests or mines; it sprang from ideas and ideals, which liberated the mind and stimulated the exertion of a people. There were other parts of the world even more easily accessible to new invasion by man, whose natural resources were as great as those of the United States, yet their history over this 150 years presents no achievement parallel to the mighty march of the United States. But the deadening poverty of other lands was in the absence of the stirring ideas and ideals which have lightened the path of the whole American people. A score of nations have borrowed our philosophy from us, and they have tempered the course of history in yet a score of others. All have prospered under them.

Existance as a Race.

"These ideas and these ideals were in the hearts and inspired the souls of the men who fought the battle of King's Mountain. They had spurred the migration of their fathers from the persecutions and restricted opportunities of Europe, had been sustained by their religious faith, had been developed in their conflict with the wilderness, and had become the spirit of the American people, demanding for a man a larger mastership of his own destiny. Our forefathers formulated them through the Declaration and the constitution into a new and practical political and social system unique in the world. Devoted generations have secured them to us.

Uphold Faith in Principles.

"It is never amiss for us to review these principles, that we uphold our faith in them, that we search our fidelity to them, that by stretch of our vision over the vast pageant of our accomplishments we should gain courage to meet the difficulties of the day."

The President said America's political system was a revolt from dictatorship either by class or individuals; it was based on inalienable freedom, and the idea that freedom should be based on law sprung from the "expressed wisdom of a majority of the people."

"We have seldom tried to name this system," he said. "Perhaps we might well abandon efforts to define it, for things of the spirit can be little defined. Some have called it liberalism, but that term has become corrupted by political use. Some have called it individualism, but it is not an individualism which permits men to override the equal opportunity of others. By its enemies it has been called capitalism, and yet under its ideals capital is but an instrument, not a master.

"Ours is a system unique with America—an expression of the spirit and environment of our people—it is just American.

"Parallel with us, other philosophies of society and government have continued or developed and new ones have come into the world born of the spirit of other peoples and other environments. It is a function of freedom that we should search their claims with open mind, but it is a function of common sense that we should reject them the moment they fail in the test. From experiences in many lands I have sometimes compared some of these systems to a race. In the American system, through free and universal education, we train the runners, we strive to give to them an equal start, our government is the umpire of its fairness. The winner is he who shows the most conscientious training, the greatest ability, the strongest character. Socialism or its violent brother, bolshevism, would compel all the runners to end the race equally; it would hold the swiftest to the speed of the most backward. Anarchy would provide neither training nor umpire. Despotism or class government picks those who run and also those who win.

Differs from Others.

"Whatever the merits or demerits of these other systems may be, they all mean the destruction of the driving force of equal opportunity, and they mean the destruction of our constitution, for our political framework would serve none of them and many of its fundamental provisions are the negation of them. They mean the abandonment of the nation's spiritual heritage.

"It is significant that some of these systems deny religion and seek to expel it. I cannot conceive of a wholesome social order or a sound economic system that does not have its roots in religious faith. No blind materialism can for long engage the loyalties of mankind. Economic aspiration, though it strongly marks the American system, is not an end in itself, but is only one of many instruments to accomplish the profound purposes of the American people, which are largely religious in origin. This country is supremely dedicated, not to the pursuit of material riches, but to pursuit of a richer life for the individual.

"Our Dangers Lie at Home."

"It would be foolish for me to stand here and say that our political and social system works perfectly. It does not. The human race is not perfect yet. There are disheartening occurrences every hour of the day. There are always malevolent or selfish forces at work which, unchecked, would destroy the very basis of our American life. These forces of destruction vary from generation to generation; and if we would hand on our great inheritance to our children we must successfully contend with them.

"While we cannot permit any foreign person or agency to undermine our institutions, yet we must look to our own conduct that we do not by our own failure to uphold and safeguard the true spirit of America weaken our own institutions and destroy the very forces which upbuild our national greatness. It is in our own house that our real dangers lie, and it is there that we have need to summon our highest wisdom and our highest sense of public service.

Pacifist and Military Perils.

"We must keep corruptive influences from the nation and its ideals as we would keep them from our homes. Crime and disobedience of law are the very incarnation of destruction to a system whose basis is law. Both pacifism and militarism court danger from abroad, the one by promoting weakness, the other by promoting arrogance. Failure of many of our citizens to express their opinions at the ballot box is at once their abandonment of the whole basis of self-government. Manipulation of the ballot is a denial of government by the people. Corruption or even failure of moral perceptions in public office defiles the whole spirit of America. Mere destructive criticism destroys leadership and substitutes weaklings.

"Any practice of business which would dominate the country by its own selfish interests is a destruction of equality of opportunity.

"Tendencies of communities and states to shirk their own responsibilities or to unload them upon the federal government, or of the federal government to encroach upon the responsibilities of the states, are destructive of our whole pattern of self-government.

Purity as Well as Strength.

"It is the first duty of those of us who believe in the American system to maintain a knowledge of and a pride in it, not particularly because we need fear those foreign systems, but because we have need to sustain ours in purity and in strength.

"The test of our system of government and of our social principles and ideals as compared to others may in part be interpreted by the practical results of the 150 years of growth that have brought to us the richness of life which spreads through this great nation. I can give you some measurement both of our standards and of our social progress. In proportion to our population, we have one-fourth more of our children in grade schools than the most advanced other country in Europe, and for every thousand of our young people we have six and one-half times as many in colleges and universities. And I may add that today we have more of our youth in institutions of higher learning than all the rest of the one billion 500 million people of the world put together.

Results of Good Government.

"Compared with even the most advanced other country in Europe, we shall find an incomparably greater diffusion of material well-being. We have twice the number of homes owned among every thousand people that they have; we consume four times as much electricity and we have seven times as many automobiles; for each thousand people we have more than four times as many telephones and radio sets; our use of food and clothing is far greater; we have proportionately only one-twentieth as many people in the poorhouse or upon public charity.

"There is a profound proof, moreover, that the doors of opportunity have indeed been kept open. The posts of leadership in our country, both in government and in other activities, are held by men who have risen to command. A canvass of the leading administrative officials of our federal government, of our industries, and of our professions shows that 90 per cent of them started life with no financial inheritance. Despite the misrepresentations of demagoguery, there are today more chances for young men to rise, and for young women, too, than there were thirty years ago.

Ultimate Goal of Good Citizen.

"We shall not have full equality of opportunity until we have attained that ultimate goal of every right-thinking citizen—the abolition of poverty of mind and home. Happily for us we have gone farther than others on this road and we make new gains every decade.

"But these tangible things which we can reduce to statistics and comparisons are but a part of America. The great intangibles of the spirit of a people are immeasurable—our sense of freedom, of liberty, of security, our confidence of future progress, our traditions of past glory and sacrifice, the example of our heroes, the spiritual enrichment of our people—these are the true glories of America.

"There need be no fear for the future of a republic that seeks inspiration from the spirit of the men who fought at the battle of Kings Mountain."

PAST AND PRESENT MEET

When President Hoover made an address to American Legion convention at Boston former President Calvin Coolidge sat behind him. Yesterday President Hoover spoke at King's Mountain.

(Pacific and Atlantic Photo.)

HOOVER HEARS STRIKER PLEAD LABOR'S CAUSE

Danville, Va., Oct. 7.—(AP)—The President of the United States stood bareheaded tonight on the rear platform of his special train and listened patiently as a striking textile worker pleaded the cause of the laboring man.

Only once during the lengthy dissertation in which the humbly clad striker, wearing no tie, spoke of the mill workers' intention of remaining out until they won their strike in two mills here did the President interrupt.

"The way to win all those things," he said, "is to keep the peace and not through violence."

The striker told Mr. Hoover that there had been no violence in their strike and none was intended; that they had good leaders and expected to "stick" until they won.

As the train moved and ended the unexpected discourse he waved the speaker a friendly good-by.

WINS A TRIAL SEPARATION AND $155 PER MONTH

(Picture on back page.)

Mrs. Margaret D. Wallace, 1140 North La Salle street, was granted alimony of $155 a month by Superior Judge Sullivan yesterday at the hearing of her separate maintenance suit against S. Rains Wallace, an official of the Union Central Life Insurance company. Mrs. Wallace testified that she and her husband had agreed to a trial separation.

She asked permission to dismiss her suit in the event that she decided to live with her husband again. The Wallaces were married March 27, 1912, at Washington, D. C. They have one son, S. Wallace Rains Jr., a freshman at the University of Virginia.

6,000 Bombay Dancing Girls Join Gandhi Revolt

[Chicago Tribune Press Service.]

BOMBAY, Oct. 7.—Bombay dancing girls have openly joined the nationalist congress movement. At a meeting of 6,000 dancing girls it was decided to form a volunteer corps. Many popular women singers have joined the paraders, and their singing has become the most popular form of propaganda.

Fifteen Hurt in Riot.

MADRAS, India, Oct. 7.—(AP)—Fifteen persons were seriously injured at a riot in a town near here today. The trouble broke out in connection with a religious procession.

VOTE 30 MILLIONS FOR NEW GOTHAM PARK PLAYGROUND SITES

New York, Oct. 7.—[Special.]—The board of estimate, sitting today as a committee of the whole, made available for the purchase of new park sites and playgrounds in this city $30,000,000. No previous appropriation ever made for a like purpose in New York history has approximated such a figure.

The sum voted is expected to be spent within the next three years. Adding to it the $10,000,000 already invested by the present city administration in park lands and playgrounds from 1926 through 1929 means that Mayor James J. Walker's administration will have spent $40,000,000 in such recreational facilities when its present tenure of office ends in December, 1933.

The new program calls for 3,550 acres in new park land and about 100 playgrounds. It will bring the city's total recreational acreage up to approximately 16,000, or 50 per cent more than was in use in 1925. Since the advent of the Walker administration in January, 1926, there have been added 2,790 acres of parks and playgrounds, including some extensive tracts in Queens and Richmond.

MURDERER ESCAPES FROM JAIL.

Harrisburg, Ill., Oct. 7.—[Special.]—Richard Lane, sentenced Saturday to 20 years in Menard prison for the murder of William Pulliam last July, escaped from Saline county jail last night with Edward O. Gabel, federal prisoner from Belleville, Ill., serving a term on a liquor law violation.

PAY BALANCE DUE

On This $550 Radiola-Victrola Combination

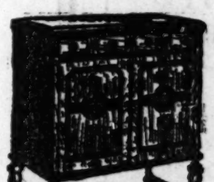

$73.52 COMPLETE

Think of it, a saving of over $450 on this slightly used Orthophonic Victrola Combination that cost over $550 new, for only $73.52 complete with new tubes. Because this combination has been used so little we will guarantee it. Never again will you have an opportunity to purchase a quality instrument at such a low price.

Terms as Low as $2 Weekly

WURLITZER

329 South Wabash Avenue

OPEN NITES UNTIL TEN

THE STORE FOR MEN

MARSHALL FIELD & COMPANY

MONOGRAMMING ON— HANDKERCHIEFS MUFFLERS SCARFS

ordered this month will be executed at reduced prices

• • •

Men's white linen handkerchiefs with corded border and hand-shirred, hand-torn and hand-rolled edges are priced from 50c upward. Styles with hemstitched borders are also included in this price range.

• • •

It's not too early to think of giving monogrammed things for Christmas and we are now taking special orders for Handkerchiefs which will be embroidered in Switzerland.

Inasmuch as delivery cannot be promised until six weeks after the date of the order immediate selection is advised.

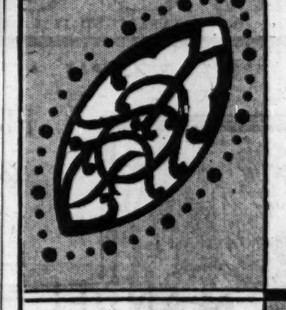

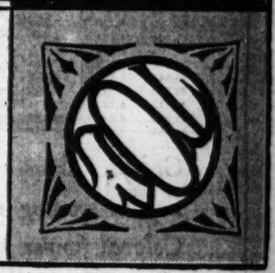

HANDKERCHIEF SECTION FIRST FLOOR

• Don't Give Up! + Add Yeast to Your Diet!

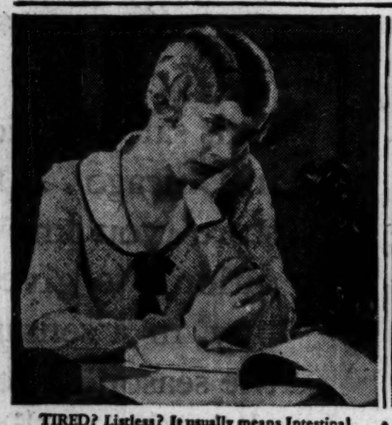

TIRED? Listless? It usually means Intestinal Fatigue. A simple treatment is all you need.

© 1930, Standard Brands Incorporated

FRESH YEAST strikes at the cause of Intestinal Fatigue. A food, it acts gently and naturally.

No more Sleepy Afternoons

Your pep holds out all day long when you conquer Intestinal Fatigue

YOU know what they are! Dull, draggy, headachy afternoons, when your vitality is gone, pep completely exhausted! It's usually the same old trouble . . . the commonplace evil . . . Intestinal Fatigue!

But cheer up! Here's a way to solve the problem . . . in Nature's own manner! Food causes the trouble and a food can end it!

Intestinal Fatigue comes most frequently because the average diet lacks certain elements that stimulate normal functioning of human organs. Medical authorities have discovered, after 75 years of use and study, that fresh yeast will provide these missing elements.

Eaten as a regular part of the nourishment . . . three times daily, before or between meals, yeast cleans, tones and restores the delicate digestive mechanism, gives appetite a chance to renew itself, and helps us derive the utmost nourishment from the food we eat. It is itself a food, not a drug, and therefore harmless.

So get at the cause of those draggy afternoons. Start in eating Fleischmann's Yeast right now. Eat it any way you like . . . so long as you eat it regularly, 3 cakes every day. The directions are printed on the label.

Each cake of Fleischmann's Yeast is rich in *three* vitamins indispensable to health—vitamins B and G and the "sunshine" vitamin D. At grocers', restaurants, soda fountains.

Eat FLEISCHMANN'S YEAST *for Health 3 Times a Day*

Always ask for *Fleischmann's* fresh Yeast (with the yellow label) . . . the only yeast "irradiated" to give it the Sunshine Vitamin D! Rich in Vitamins B and G, too.

MATERNITY APPAREL SHOP

Anniversary Sale!

Newest Paris-Inspired DRESSES $27

Canton and Flat Crepes
Novelty Wool Crepes
Transparent Velvets
Crepe-Back Satins

Exciting values! So obviously meant to sell for much more! Chic! Charming! Youthful! Smart Paris details. New fall colors.

Anniversary Special!

Hand-Made LAYETTES 70 pieces $17
80 pieces $27

LANE BRYANT, separate specialization, 2nd floor, East room
101 North Wabash Ave.

Pabst-ett VARIETIES

PIMENTO SWISS BRICK STANDARD

FOR THE MIDNIGHT SNACK

New Way to Hold Lower FALSE TEETH Firmly in Place

Do false teeth annoy and bother by dropping and slipping when you eat, talk or laugh? Just sprinkle a little Fasteeth on your plates. This new, tasteless powder holds teeth firm and comfortable. No gummy, gooey, pasty taste. Makes breath pleasant. Get Fasteeth today at Walgreen's or any other drug store.

Fasteeth Co., Binghamton, N. Y.

Friends of NICHOLSON FILES

The Comparative Test

Counted among the best friends of Nicholson Files is the comparative test. Matched against the others, Nicholson Files stand out because of their sustained speed in removing stock.

At your hardware or mill supply dealer's.

NICHOLSON FILE COMPANY
Providence, R. I., U. S. A.

-- A File for Every Purpose

SPEED

ON THE WORLD'S TWO FASTEST LINERS

EUROPA · BREMEN

WITH THEIR SWIFT COMPANION

COLUMBUS

IN LLOYD EXPRESS

OCTOBER 15
OCTOBER 25
NOVEMBER 5

NORTH GERMAN LLOYD

130 W. Randolph St., Chicago, Tel. Franklin 4130, or your local agent

SUBSCRIBE FOR THE CHICAGO TRIBUNE

REGISTRATION ADDS 214,6 VOTERS IN

197,145 Names P
County Lists in 2 D

BY PARKE BROW

Rain that fell almost co
from the opening of the polli
until they closed cut down ye
registration materially.

In Chicago there were 214,6
put on the books, a figure
low those used by the forecas
brought the city total to

In the country towns 86,9
placed their names on the boo
second day of general registr
quired in the county under a
law. This figure, added to th
who registered on the first d
27, brought the county tota
the city to 197,145 and the
both city and county to 1,698,

Revision of the city precinc
books will take place next
night and it has been predic
more than 200,000 names
erased because of removals an
since the present lists were es
two years ago.

Registration in the Cit

The figures on the Chicago
tion by wards, showing the
total of March 15, 1930, yester
istration, and the new total, a
lows.

Ward.	Prev. total.	Yesterday
1	16,044	3,299
2	23,238	6,964
3	31,370	9,670
4	29,873	9,956
5	32,495	7,971
6	29,159	6,870
7	43,202	6,595
8	40,518	6,091
9	24,318	2,450
10	16,345	1,751
11	15,036	1,733
12	23,346	2,923
13	11,331	1,564
14	18,691	3,401
15	45,617	5,208
16	21,556	3,331
17	22,698	3,422
18	33,621	4,072
19	46,826	5,679
20	12,582	1,976
21	15,874	2,250
22	15,845	2,480
23	23,516	3,932
24	17,059	3,478
25	15,033	2,239
26	14,531	2,926
27	20,665	5,214
28	21,813	3,477
29	28,437	5,629
30	40,935	5,742
31	11,317	1,981
32	13,050	2,882
33	13,840	2,029
34	16,279	2,490
35	18,295	2,753
36	20,742	2,930
37	47,696	6,264
38	19,757	2,648
39	51,103	7,123
40	41,384	5,483
41	48,770	4,120
42	17,533	4,351
43	18,103	3,474
44	19,806	3,807
45	19,443	2,660
46	22,833	4,312
47	29,113	4,221
48	23,937	5,544
49	44,189	7,669
50	42,144	6,466
Totals	1,286,241	214,063

Figures for Country To

The figures for the count
showing the registration of
yesterday's registration, and
total, are as follows:

	Sept. 27 total.	Yest da
Alsip	130	
Arlington Hts.	1,139	32
Barrington	432	5
Bartlett	271	1
Bellwood	500	6
Berkley	167	1
Berwyn	17,181	3,40
Blue Island	2,250	5,3
Broadview	393	2
Brookfield	1,341	1,42
Burnham	199	
Calumet City	1,486	2,14
Chicago Heights	8,610	1,16
Chicago Ridge	68	
Cicero	26,029	8
Des Plaines	1,600	5,9
Dixmoor	290	1
Dolton	211	2
East Hazelcrest	79	
Elmwood Park	1,245	7,6
Evanston [appr.]	10,000	6,1
Evergreen Park	675	
Flossmoor	166	1
Forest Park	1,843	2,4
Forest View	192	1
Franklin Park	350	4
Glencoe	960	1,0
Glen View	374	4
Glenwood	193	1
Harvey	3,000	1,3
Hazelcrest	232	1
Hillside	147	1
Hodgkins	96	
Homewood	465	6
Justice	83	

"MY SKIN MY SHAM

Have You Tried Treatin Skin Through Your Int

Have you got pimples t every treatment? Is yo helplessly oily, sallow and Did you ever stop to thi skin troubles may be due intestinal tract? Poisons by intestinal fermentation a fection permeate the blood the skin to break out and sallow pasty cast. Surface will do no good then. You get at the root of the troub Get down on rich foods taking a teaspoonful of the re sorted Carlsbad Sprudel Salt glass of water before breakfast restoring. Carlsbad Sprudel S tained from the world-famous Carlsbad visited yearly by tho the relief of Skin Troubles, D ity, Constipation, Excess Fat, tions and diseases of the L bladder and Kidneys. Taken it will soon put your system in a clean, wholesome cond druggists sell the genuine Sprudel Salt. Avoid substitut

Famous because Reliable

Brandret Pills "THE T LAXA

REGISTRATION ADDS 214,662 VOTERS IN CITY

197,145 Names Put on County Lists in 2 Days.

BY PARKE BROWN.

Rain that fell almost continually from the opening of the polling places until they closed cut down yesterday's registration materially.

In Chicago there were 214,622 names put on the books, a figure much below those used by the forecasters. It brought the city total to 1,500,903.

In the country towns 86,920 voters placed their names on the books in the second day of general registration required in the county under a new state law. This figure, added to the 110,225 who registered on the first day, Sept. 27, brought the county total outside the city to 197,145 and the total for both city and county to 1,698,048.

Revision of the city precinct polling books will take place next Saturday night and it has been predicted that more than 200,000 names will be erased because of removals and deaths since the present lists were established two years ago.

Registration in the City.

The figures on the Chicago registration by wards, showing the previous total of March 15, 1930, yesterday's registration, and the new total, are as follows:

Ward.	Prev. total.	Yesterday.	Total.
1	16,044	3,299	19,343
2	23,238	6,964	30,202
3	29,873	9,950	39,723
4	32,495	7,971	40,466
5	29,159	6,870	36,029
6	43,202	6,595	49,997
7	40,518	6,091	46,609
8	24,318	2,450	26,768
9	16,345	1,751	18,096
10	15,636	1,733	16,809
11	23,346	2,923	26,269
12	11,331	1,564	12,895
13	18,691	3,401	22,092
14	43,617	5,208	48,818
15	21,536	3,351	24,887
16	22,698	3,422	26,120
17	33,621	4,972	37,593
18	46,826	5,679	52,505
19	12,582	1,976	14,558
20	15,974	2,250	17,224
21	15,845	2,480	18,325
22	23,516	3,952	27,468
23	17,659	3,478	20,535
24	15,033	2,239	17,272
25	14,531	2,926	17,457
26	20,665	5,214	25,879
27	21,813	3,477	25,290
28	28,437	5,629	34,066
29	40,035	5,742	45,779
30	11,317	1,981	13,298
31	13,050	2,882	15,132
32	13,840	2,029	18,869
33	16,229	2,490	18,819
34	18,265	2,752	20,957
35	20,742	2,930	23,672
36	47,666	6,264	53,870
37	19,757	2,648	22,405
38	51,103	7,123	58,226
39	41,384	5,483	46,867
40	48,770	4,120	52,890
41	17,533	4,351	21,884
42	18,163	3,474	21,679
43	19,866	3,807	22,613
44	19,445	2,600	22,045
45	22,833	4,312	27,145
46	29,113	4,221	33,334
47	23,937	5,544	29,481
48	44,189	7,669	51,858
49	42,144	6,466	48,610
Totals	1,266,241	214,662	1,500,903

Figures for Country Towns.

The figures for the country towns, showing the registration of Sept. 27, yesterday's registration, and the final total, are as follows:

	Sept. 27 total.	Yesterday.	Total.
Alsip	130	62	192
Arlington Hts.	1,139	882	2,021
Barrington	452	562	1,014
Bedford Park	271	170	441
Bellwood	560	616	1,176
Berkley	167	144	311
Berwyn	17,181	3,400	20,581
Blue Island	2,250	5,300	7,550
Brookfield	395	206	601
Broadview	1,341	1,459	2,800
Brookton	299	1	300
Calumet City	1,486	2,140	3,626
Calumet Heights	8,010	1,107	9,117
Calumet Ridge	68	35	103
Cicero	25,029	869	26,898
Dr. Pleasant	1,660	5,996	7,656
Dolton	290	95	385
Downers	211	227	438
East Hazelcrest	79	73	152
Elmhurst Park	1,245	1,692	2,937
Evanston [approx.]	10,000	6,100	16,100
Ferguson Park	675	39	714
Flossmoor	166	154	320
Forest Park	1,843	2,454	4,297
Forest View	192	58	250
Franklin Park	352	401	753
Glenco	960	1,025	1,985
Glen View	374	403	777
Glenwood	193	167	360
Harvey	3,000	1,398	4,398
Hazelcrest	232	124	356
Hinsdale	147	180	327
Holgate	96	95	191
Homewood	465	641	1,106
Justice	88	98	186
Kenilworth	307	173	480
La Grange	....	....	2,819
La Grange Park	550	1,002	1,552
Lansing	207	530	737
Lemont	211	1,133	1,344
Lyons	407	626	1,032
Markham	78	104	182
Matteson	326	236	562
Maywood	....	....	8,384
McCook	94	25	119
Melrose Park	250	1,583	1,833
Midlothian	813	60	872
Morton Grove	258	207	465
Mount Prospect	450	218	668
Niles	168	283	451
Niles Center	688	1,102	1,790
Northbrook	155	35	190
North Riverside	214	140	354
Oak Lawn	432	381	813
Oak Pk. [approx.]	7,000	11,972	18,972
Orland Park	160	720	880
Palatine	612	687	1,299
Park Ridge	1,408	1,775	2,183
Phoenix	487	265	752
Posen	200	117	317
Riverdale	341	148	489
River Forest	1,150	1,864	3,014
River Grove	157	812	969
Riverside	1,433	1,883	3,316
Robbins	....	....	607
Schiller Park	191	325	516
So. Chgo. Heights	174	339	513
South Holland	235	89	324
Spring Forest	200	169	369
Steger	155	289	444
Stickney	280	595	875
Summit	2,216	250	2,466
Tessville	70	114	555
Thornton	192	245	437
Tinley Park	248	307	555
Western Springs	210	1,623	1,833
Wheeling	92	56	148
Wilmette	2,575	1,275	4,950
Winnetka	1,970	2,530	4,500
Worth	252	125	377
Totals	110,225	86,920	197,145

The country town registration was much less than had been expected and 45,704 under the total of 242,849 votes cast in the county outside the city in the presidential election of 1928.

Four Generations Register to Vote for Senator

Left to right, standing: Mortie Greenstone, judge of election, swearing in Mrs. Mayme Wearing, Mrs. Grace Laubis, Mrs. Wearing's daughter; Roy Laubis, Mrs. Wearing's grandson, and (seated) Mrs. Martha Stamey, 86 years old, her mother, who was brought into the polling place in a wheel chair. All reside at 1655 East 55th street, where the polling place is located. [TRIBUNE Photo.]

25 British Mutineers Still at Large in France

[Chicago Tribune Press Service.]

NICE, Oct. 7.—Twenty-five sailors of the British cruiser Revenge anchored off the coast at Golfe Juan who deserted their ship last Saturday are reported to be still at large tonight. Following an inquiry opened aboard the cruiser by Vice Admiral W. H. Kelly, photographs of the mutineers were handed to the French police with the request that they be arrested.

Given Year, Fined $1,000 on Admitting Extortion

Oklahoma City, Okla., Oct. 7.—(AP)—W. Oscar Gordon, former assistant state's attorney general, was sentenced to twelve months in the Oklahoma county jail and fined $1,000 by Federal Judge Edgar S. Vaught today on his plea of guilty to extortion.

1,251 Cases of Infantile Paralysis in California

San Francisco, Cal., Oct. 7.—(AP)—With 1,251 cases of infantile paralysis reported in California this year, Dr. George E. Ebright, president of the state board of health, said the peak apparently had been reached.

8 CIVIC GROUPS JOIN IN SUPPORT OF CANDIDATES

Eight civic organizations whose total membership exceeds 300,000, yesterday announced the formation of a voters' clearing house for the purpose of supporting a selected group of county candidates at the election next month.

The new organization has as its chairman Dean Shailer Mathews of the University of Chicago Divinity school, who will direct the efforts of the eight civic groups in behalf of the candidacies of favored nominees for each of the county offices involved in the November election.

The groups participating in the voters' clearing house are the Chicago Federation of Churches, the Better Government association, the Chicago City club, the Woman's City club, the Anti-Saloon league, the Civic Safety commission, the National Civic council and the Young People's Civic league.

Dean Explains Consolidation.

Dean Mathews, in announcing the formation of the new organization, said the various groups taking part decided to consolidate their election activity to avoid conflict and confusion and to obtain concentrated work in behalf of better government.

Dean Mathews said the eight groups were recommending support of the nominees and were expressing a preference for others whom they did not choose to recommend.

Candidates Given Support.

The following are the candidates to be supported by the eight civic groups:

Sheriff—William D. Meyering [Dem.], recommended.

County clerk—Peter I. Bukowski [Rep.], preferred.

Treasurer—Howard P. Savage [Rep.], recommended.

Clerk of the Probate court—Mitchell C. Robin [Dem.], preferred.

Clerk of Criminal court—John H. Passmore [Rep.], recommended.

Superintendent of schools—George A. Schwebel [Rep.], recommended.

Board of assessors—Charles Krutckoff [Rep.], and Francis L. Boutell [Rep.], preferred.

Board of review—Edward J. Hughes [Dem.], recommended.

President of county board—Otto F. Reich [Rep.], recommended.

County commissioners [city]—Otto F. Reich [Rep.], Mary McEnerny [Dem.], Amelia Sears [Dem.], Mrs. Glen E. Plumb [Dem.], A. O. Anderson [Rep.], R. H. Schoeppe [Rep.], I. P. Pedersen [Rep.], L. W. Ferguson [Rep.], Carroll N. Langston [Rep.], Paul Schulze [Rep.], recommended.

County commissioners [country]—Mrs. Edward J. Fleming [Dem.], Homer J. Byrd [Dem.], W. Frank Walkowiak [Dem.], Axel Lonnquist [Rep.], George A. Miller [Rep.], recommended.

Sanitary district trustee [full term]—William G. Tegtmeier [Rep.], and Joshua D'Esposito [Rep.], recommended; Patrick J. Sullivan [Rep.], preferred. Berger vacancy. Andrew C. Metzger [Rep.], preferred; King vacancy, Charles M. Moderwell [Rep.], recommended.

The leaders of the civic groups have been working for five months on the selection of candidates.

Bring us your WATCH

Small or Large—We'll Regulate It FREE OF CHARGE

We repair! We sell! We trade in all makes of watches! We do it better! We charge less!

BRING YOUR WATCH TO THE WATCH SHOP

5 So. Wabash, 13th Floor

17 Years in One Location Dearborn 1785

MANDEL BROTHERS

a store of youth • a store of fashion • a store of moderate price*

*Copyrighted

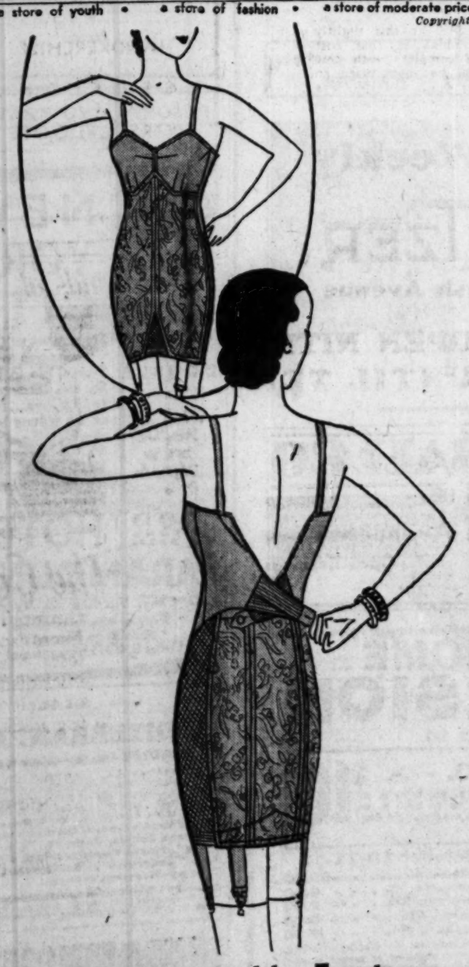

Clever Adjustable Feature Works Figure Miracles!

Gossard's New "MisSimplicity"

$10

Tricky back "cross-pull" accents the waistline and moulds the figure to perfect contours! Fashioned of faille and elastic with jersey brassiere. Other models $5, $7.50.

Mandel's Corsets—Third Floor—Wabash.

"MY SKIN IS MY SHAME"

Have You Tried Treating Your Skin Through Your Intestines?

Have you got pimples that defy every treatment? Is your skin hideously oily, sallow and muddy? Did you ever stop to think that skin troubles may be due to your intestinal tract? Poisons created by intestinal fermentation and putrefaction permeate the blood and cause the skin to break out and assume a sallow pasty cast. Surface treatments can do no good then. You've got to get at the root of the trouble!

Cut down on rich foods and begin taking a teaspoonful of the genuine imported Carlsbad Sprudel Salt in a full glass of water before breakfast or before meals. Carlsbad Sprudel Salt is obtained from the world-famous springs of Carlsbad visited yearly by thousands for the relief of Skin Troubles, Hyperacidity, Constipation, Excess Fat, Rheumatism and diseases of the Liver, Gall Bladder and Kidneys. Taken regularly it will soon put your system—and skin in a clean, wholesome condition. All druggists sell the genuine Carlsbad Sprudel Salt. Avoid substitutes.

Famous because Reliable

Brandreth's Pills "THE TONIC LAXATIVE"

Stein-Bloch Tailors

Worumbo Polo Coats

Recognized as the Finest Topcoats in all the World

$125

Camel hair, after finishing by Worumbo, is so rare that it is bought and sold like the most priceless of crown jewels. In fact, there are only a handful of these fine coats produced each year. We have been fortunate enough to secure a few coats for gentlemen to whom nothing but the best is good enough.

This Week is Fashion Week at The Hub

THE HUB

HENRY C. LYTTON & SONS

Stein-Bloch Clothes

State and Jackson CHICAGO

Orrington and Church EVANSTON

Marion and Lake OAK PARK

Broadway and Fifth GARY

YOU CAN EASILY AFFORD THE MOST PERFECT INSTRUMENT

So GLORIOUS has been the history of the Steinway, so connected is its name with wealth and genius, that many have taken it for granted that the Steinway is beyond reach of the modest income. But such distinctly is not the case. • The family of modest income can own a Steinway today . . . without delay . . . without financial strain. • Visit Lyon & Healy and be convinced. Select the piano that would best fit into your home. Listen to an artist play on it. Deposit 10% of its cost, and the Instrument of the Immortals will be sent to your home immediately. You may take three years to pay the balance.

A new Steinway Upright piano can be bought for a total as low as $875

10% down balance in three years

This means that the Steinway Upright may be obtained with a cash deposit of only $87.50. Payment of the balance is made in monthly instalments over a three-year period. *Any* Steinway may be purchased on the plan of 10% down, balance in three years. Used pianos accepted in partial exchange.

STEINWAY
The Instrument of the Immortals

THE STEINWAY BABY GRAND — A Steinway of this size and power . . . at $1425 . . . is an extraordinary value. It may be obtained with a down payment of $142.50. Payment of balance is made in monthly instalments over a three-year period. It is the ideal instrument for the majority of homes. Its beautiful finish harmonizes with any plan of interior decoration. Its size is such as to conserve floor space, and still retain that beauty and breadth of tone which a true grand piano ought to have. There are many Steinway sizes (including period models). Also with the famous Duo-Art reproducing action.

LYON & HEALY

AMERICA'S GREAT MUSIC HOUSE

EVERYTHING KNOWN IN MUSIC

The Steinway is on display at all the following Lyon & Healy stores:

Wabash at J. — 4646 Sheridan Road
870 East 63rd — 4047 Milwaukee Avenue
2410 Devon Avenue — 4710 Lincoln Avenue
Oak Park: 123 Marion Street — *Evanston:* 615 Davis Street

LONDON GREETS AIRSHIP VICTIMS IN DEAD OF NIGHT

10,000 Await Funeral Train from Dover.

BY JOHN STEELE.
(Picture on back page.)
[Chicago Tribune Press Service.]

LONDON, Oct. 8.—[Wednesday.]—Into the heart of the empire the dead of the R-101 returned early today.

Despite the time — 1:25 a. m.—a crowd of 10,000 gathered at Victoria station anxious to take the first advantage of doing homage to the 47 victims of the worst air disaster in history.

Senior officers of the royal air force and relatives of the victims, including Col. H. R. Brancker, brother of Sir W. Sefton Brancker, director of civil aviation, were gathered on the platform, and at 1 a. m. Prime Minister MacDonald, accompanied by his daughter, Ishbel, arrived.

Only the sharp command, "Present arms!" broke the silence as the train pulled in.

The first carriage contained three of the survivors, H. J. Leech, A. V. Bell, and W. H. Binks, who remained in their compartment until the last coffin was taken from the train. Immediately Prime Minister MacDonald greeted them.

The task of unloading the coffins was accomplished quickly and silently, each coffin being borne by six men of the royal air force and placed on tenders. The only sounds breaking the silence were the shuffling feet of the coffin bearers and the muffled sobs of relatives and spectators.

Crowd Watches Procession.

The long line of tenders then moved down the sanded platform to the roadway, followed by several private cars, including Prime Minister MacDonald's, through avenues of silent men and women to the mortuary in Horse Ferry road. An armed air force post will keep guard at the mortuary throughout the night.

Westminster hall has been chosen through special permission of King George for the lying in state of the bodies. The remains will be placed in the center of the hall Friday from 5 a. m. until 10 p. m. The public will be admitted.

Relatives of the airship victims have assented to the plan of burying the dead in a common grave at or near Cardington, the home port of the R-100 and the R-101.

Warship Returns Dead.

The R-101's dead reached Dover aboard the British destroyer Tempest just before 10 o'clock last night. A guard of honor of 50 royal air force men was drawn up on the jetty. Malcolm MacDonald, representing the prime minister, with high air and army officers from the Dover garrison, were present to receive the bodies. The mayor of Dover, in cocked hat and red robes, with members of the corporation, represented the seaport.

The coffins were speedily put aboard a special train for London.

France Pays Last Tribute.

[Chicago Tribune Press Service.]

BOULOGNE, France, Oct. 7.—With guns booming forth a solemn salute and clarions playing British and French national anthems, France today paid her last tribute to the dead of the worst air disaster in history, when a special train carrying the 47 bodies of what had been the crew of the world's largest airship, the R-100, arrived from Beauvais at 4:30 p. m.

Shortly before noon the victims of the R-101 were moved from their temporary resting place in the city hall at Beauvais to the railroad station amid French military pomp. Artillery guns roared salutes and each time a cannon boomed an artillery supply wagon, bearing a single flower covered coffin, drove out of the city hall court.

The train departed for Boulogne as a military band played Chopin's funeral march.

ONCE BUSY GRAIN BELT TOWN SOLD BY AUCTIONEER

Hickman, Ill., Victim of Changing Times.

Watseka, Ill., Oct. 7.—(AP)—The end of a long faltering dream of agricultural empire was written today when an auctioneer sold the skeleton of the town of Hickman in southeastern Iroquois county for $1,039.

Once the largest grain shipping point in central Illinois' eastern range of counties, Hickman had failed to stand the strain of competition, and for fifteen years or more had slowly dwindled away. The railroad discontinued its station there, the grain elevator burned, the hard roads came and the farmers went elsewhere to trade.

Auctioneer Competes with Drizzle.

So today Col. Sam A. Whitesell, auctioneer, mounted the block and strove against the gray drizzle to whip up interest among the 150 men who had gathered.

He got $707 from Henry Marks of Goodwine for a house and four acres of land $75 from L. B. Russell of Hoopeston for another acre, $140 from Roy Crowlaw of Hoopeston for the store and postoffice, $85 from John Van Hovelt of Ash Grove township for two small buildings and $32 from Russell for what remains, principally the scales and office shack, of the grain elevator.

The land was bought by owners of adjoining farms. The buildings went to wrecking firms. The antique grillework of the postoffice was resold immediately to C. B. Baier of Cissna Park for $1.

Old Peter Hickman founded the town when he trekked in from Delaware with his sons. They took all the land in that vicinity. In the midst of the grain producing prairies of Illinois, before the days of the great wheat farms beyond the Mississippi, before antiquated methods had weakened Illinois' black loam and modern agriculture had rescued it, the future of town and family was rosy.

Railroad Comes—and Goes.

The Chicago and Central Illinois railroad built a branch from Cissna Junction to Hickman and Cissna Park and all the farmers of southern Iroquois and northern Vermilion counties poured the tribute of their grain into the town, trading there in return.

Through the '80s and '90s it flourished. But with the turn of the century its importance began to wane. Grain shipments fell off until, in 1910, the railroad stopped its service.

Watseka, Milford, Hoopeston, Rossville, Rankin, and others took away Hickman's trade. Of recent years Hickman has been practically deserted.

U. S. DIRIGIBLES NOT HALTED BY RECENT DISASTER

Washington, D. C., Oct. 7.—[Special.]—David S. Ingalls, assistant secretary of the navy for aviation, announced today that the British airship disaster in France had not affected the navy's plans for the continued use of giant dirigibles. He said that the six and a half million cubic foot airship now being built for the navy at Akron, O., would be completed and delivered probably during May or June of next year. He added that the department has another big dirigible under contract, although he did not state definitely whether this ship would be completed.

"While of course the disaster may play some part in the department's future consideration of the airship question," Mr. Ingalls said, "it is obvious that at this time, when the cause or causes of the disaster are unknown, it would hardly be consistent with the principles for which our navy has stood that an accident should alter an established policy. The navy department is committed to the development of lighter than air ships in this country. Lighter than air is in every country admittedly still in the early stages of development."

Mr. Ingalls expressed the hope that lessons learned from the recent disaster would be the means of a great saving of life and property in the future. He added that the use of helium in American ships made airship operation in this country safer. Many new improvements, Mr. Ingalls said, are being incorporated into the new American dirigible which will increase its dependability.

ACCUSE TEACHER IN KNIFE SLAYING OF 7 YR. OLD GIRL

Victim's Body Is Found in Cellar of Academy.

[Chicago Tribune Press Service.]

MONTREAL, Que., Oct. 7.—Albert Nogaret, otherwise known as Brother Dozite of the Catholic Order of the Brothers of the Sacred Heart at Roussin academy, was found criminally responsible by a coroner's jury today for the death of 7 year old Simone Caron, whose body was found in a potato sack in the cellar of the Roussin academy at Point Eaux Trembles on Sept. 18. Nogaret, who is 48 years of age and who has been a member of the religious order for the last twenty-three years, smiled in an amused manner as he heard the jury's decision.

He was arraigned this afternoon following the finding of the coroner's jury. Appearing before Judge Enright, he pleaded not guilty and was remanded until Oct. 14, when he will stand trial on a charge of murder.

Victim's Brother Is Accuser.

Evidence was given by the 10 year old brother of the victim that Nogaret was often seen trying to entice children, including his sister, into the basement of the school. The jury deliberated only eight minutes before holding Nogaret criminally responsible for the girl's death.

A knife was produce, which Nogaret later identified as belonging to him. Doctors testified that its form and dimensions matched exactly those of the wounds in the child's body. The victim had suffered two knife wounds in the breast, and two wounds in the head from which a cerebral hemorrhage had resulted.

Woman and Lover on Trial.

Another murder case opened in the rural sections of Quebec today when Mrs. Arthur Nantel, 49, and her paramour, Edouard Thomas, 25, were arraigned on the charge of murdering the woman's husband, Arthur Nantel, on Sept. 29. Thomas has admitted killing Nantel. Both he and the woman admitted a love affair extending over four years, but which of late had been the object of Nantel's wrath.

FLOOD POURS IN ON MINING TOWN IN MEXICO; 60 DIE

Four Foot Water Wall Spreads Ruin.

[Chicago Tribune Press Service.]

MEXICO CITY, Oct. 7.—Between 60 and 70 persons lost their lives in a river flood in the mining town of Pachuca in the state of Hidalgo last night, according to telegraphic messages received here today. Property damage is estimated at more than $470,000.

Raging waters of the river Avenidas overran its banks after several hours of torrential rains. The wall of water was soon racing through streets at a depth of four feet, sweeping away everything in its course.

Water Smashes in Doors.

The flood smashed in doors of residences and stores. Local authorities at a late hour last night telegraphed they were taking all possible steps to relieve flood victims. Search for others who might have perished was continued through the night.

Pachuca is one of the largest of the world's silver producing centers, but judging by the brief press reports thus far received the mining plants were undamaged.

Traffic on a number of branches and main lines of the National railways around Pachuca is reported to be paralyzed, according to authentic information available this afternoon. Deputy José Rivera, representing that section, tonight will ask the chamber of deputies for an appropriation of $10,000 for the relief of merchants who have been ruined by the flood.

Boat Founders; Ten Drown.

GUADALAJARA, Mexico, Oct. 7.—(AP)—Out of 21 persons who went picnicking to Tizapan on lake Chapala here yesterday only six returned today. The party boarded a launch for the trip across the lake. When about midway to the destination a storm came up and the boat foundered. Ten of its occupants were drowned and five are missing.

Dennis, 3, Travels from Ireland to U. S. Alone

(Picture on back page.)

Red haired Dennis McCarthy, 3 years old, arrived in Chicago yesterday after having traveled alone from Queenstown, Ireland, to the United States. He was met on Sunday, after the steamship Brittanica had docked in New York, by his father, Patrick J. McCarthy, 5308 South Morgan street, a building contractor. Dennis was born in Chicago and his mother died four days after his birth. He was then taken to Ireland by an aunt, Mrs. Hannah Donovan.

$11,000,000 CITY 5% WATER BONDS SOLD AT PREMIUM

The sale of $10,997,000 worth of city water certificates to a banking syndicate headed by Halsey, Stuart & Co. at a premium of $85,000 was announced yesterday by City Controller Schmidt. The terms of the sale provide that the deal must be completed within sixty days and the sale is made conditional upon the approval of the legality of the certificates by attorneys for the syndicate.

The certificates are the remainder of a $12,000,000 issue which the general assembly in 1929 authorized the city to sell without a referendum. A few of the certificates from this issue were sold to city pension funds immediately after the legislature acted, but later on Controller Schmidt refused to sell them after attacks had been made upon their validity.

$19,750,000 Now Outstanding.

The certificates are a direct obligation against the city's revenues from the sale of water and bear five per cent interest. If the deal goes through there will be a total of $19,750,000 in certificates outstanding against the water revenues. The city and pension funds hold $8,753,000 of the certificates.

In the syndicate besides Halsey, Stuart & Co., are the Continental-Illinois Bank & Trust company, Foreman-State National bank and Lehmann Bros. of New York, each of which is taking approximately $2,500,000, and the Northern Trust company of Chicago and Pressprich & Co., of New York, each of which is taking $500,000.

Under an ordinance passed by the council on Feb. 4, 1930 the proceeds of the sale can be used only for the completion of the new Chicago avenue water tunnel, construction of a crib at the mouth of the tunnel, the installation of extensions from the tunnel to two pumping stations and the installation of feeder water mains.

A test case brought by Frank J. Ward, who is said to be an official of the Plumbers' union, to establish the validity of the certificates, is pending now in the Supreme court. A decision in the Superior court of Cook county upheld the legality of the bonds. According to V. S. Petterson, deputy city controller, the city can sell the bonds on the strength of the Superior court decision.

In another deal yesterday Halsey, Stuart & Co., purchased $1,000,000 worth of Cook county 1930 tax anticipation warrants.

Burning Stomach Torture 3 Years

Misery Ends Quick with New Prescription, ACIDINE

"For the last three years I have been bothered by food scuring, causing a burning sensation, that at times I felt like jumping in the river," says Mr. E. J. Moore, Cincinnati, Ohio. "I tried innumerable medicines, consulted a stomach specialist, but no relief. Finally I heard about ACIDINE and got some. No more burning or sour belching and vomiting, no headaches. ACIDINE is wonderful."

Similar reports from all over rave about this amazing new prescription that succeeds where others fail. The reason is that ACIDINE is entirely different. Contains the marvelous digestant called Japtase. In laboratory experiments Japtase has been tested on certain starchy foods which cause so much stomach distress. It digested 800 times its weight of such foods in only 30 minutes!

Five other ingredients in ACIDINE instantly neutralize burning acid, soothe irritated stomach lining, stop gas and headache from acidity. No other remedy contains this scientific combination to end acid stomach.

Don't risk serious and more painful troubles. GET ACIDINE from your druggist today. Costs only a few cents. Watch how quick acid indigestion, burning stomach, belching, pain, heartburn, fullness, short breath vanish. Eat, drink, and smoke all you want. Results guaranteed. Maker gives money back if not delighted.

RADIOS AT KIMBALL'S

As Rich as the Voice of the Great Kimball Organ Are the Tones of the

New Kimball Radio

We will appraise your old Phonograph or Radio and grant you a liberal trade-in allowance—Easy terms arranged

THE NEW

ATWATER KENT RADIO

with the GOLDEN VOICE

WWKIMBALL CO

Kimball Hall Established 1857 Chicago

306 S. Wabash Avenue

Open Evenings Open Evenings

MARSHALL FIELD & COMPANY

BOUDOIR SETS

of nine pieces special at...

$14.50

Three well-known patterns to choose from—Ming, Empire or Orchis—(the three mirrors of these patterns are shown).

The nine pieces include mirror, hair brush, comb, powder box, nail polisher, nail file, shoe horn, shoe hook, and cuticle knife!

The colorings are exquisite—the designs authentic.

These same sets formerly have sold at a great deal higher price. The values are exceptional and the quantities are limited... just a thought, Christmas isn't so far off.

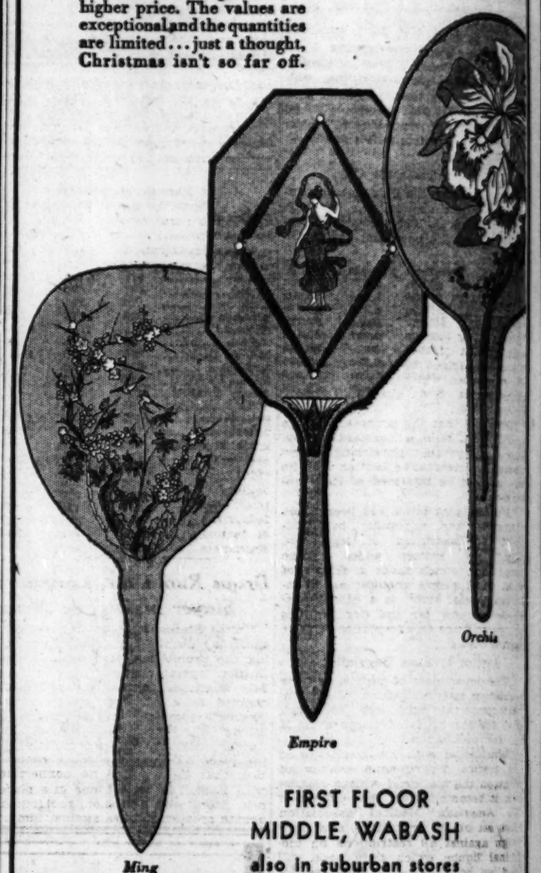

FIRST FLOOR
MIDDLE, WABASH
also in suburban stores

CHAS. A. STEVENS & BROS

- RUBY
- EVENING
- SNAPPYBRYTE

An Unusual Special
MIRO-DENA LIPSTICK
Usually $1.50—Now

85c

In a clever, short, fat case, this Lipstick is a notable value. It gives your lips a smooth, even color that is becomingly natural.

TOILETRIES — FIRST FLOOR
Store hours 9:30 A. M. to 6 P. M.

A RARE OFFER!

One of America's Finest Factories

Located In Philadelphia, Pa.

This excellent modern structure is readily adaptable to your needs. Flat-slab reinforced concrete, 130,000 square feet, 150-lb. load, 22-ft. bays, ceilings 14' 4" to 20', 2 large elevators (one combination freight-and-passenger), 5c insurance, public service power.

Only 20 minutes from City Hall. Plenty of clean, American-born help nearby. Excellent condition, ready for immediate occupancy.

Now offered at less than *half* its *cost.*

Write for Illustrated Circular

ARNOLD-BLAIR-ROTTNER INC.
REALTORS
FRANKLIN TRUST BLDG., Philadelphia, Pa.
Telephone: LOCust 7810

Delightful, Effervescent

Drink

Relieves Nervousness

Thousands of nervous men and women have discovered that this sparkling, Effervescent drink gives prompt relief for nervous troubles.

When your "NERVES" are tense and jumpy—when irritable and upset—when Nervous Headache, Sleeplessness due to overwrought "NERVES" and similar nervous troubles beset you—just try this delightful way to quiet the "NERVES."

Drop a Dr. Miles' Effervescent NERVINE Tablet into a glass of water. Watch it bubble up like sparkling spring water—then drink it. You'll like this harmless Effervescent drink. You'll welcome the effective way it quiets the "NERVES"—relaxes nervous tension.

Mrs. A. B. Varble says:—

"I have given Dr. Miles' Effervescent NERVINE Tablets a fair trial and find them wonderful. They give pronounced benefit in quicker time than anything I have ever taken."

Dr. Miles' NERVINE is made in both Effervescent Tablets and Liquid form. For 50 years Dr. Miles' NERVINE (in liquid form) has brought grateful relief to thousands of nervous people. Now this time-tested NERVINE formula is offered in handy Effervescent Tablets combined with bicarbonate of soda and citric acid. This tends to correct hyper-acidity—a frequent cause of nervousness.

You can get either kind at any drug store. Small size 25c. Large size $1.

Special Trial Offer

As a Special Offer to enable you to try Dr. Miles' NERVINE, (either Effervescent Tablets or Liquid form) take this coupon to any drug store and get a regular 25c pkg. to try—for only 10 cents.

THIS COUPON IS WORTH 15c

Take this Coupon to any Drug Store and the druggist will give you a regular 25c. pkg. of Dr. Miles' NERVINE (Effervescent Tablets or Liquid) for only 10c.

Name.....

Address.....

(32)

DRUGGIST:—Mail this Coupon to us signed by customer and we will replace each package you give out on this Special Offer. Dr. Miles' Laboratories, Dept. G, Elkhart, Indiana.

RESORTS AND TRAVEL
WEST VIRGINIA.

The Greenbrier Hotel
White Sulphur Springs, W. Va.
AMERICA'S PREMIER RESORT
Superb Golf. Famous Medical Baths.

RESORTS AND TRAVEL
TEXAS.

SUNNY SAN ANTONIO
Every day a new adventure in joyous outdoor living. Address Municipal Information Bureau, Aztec Building, San Antonio, Tex. Tennis. Beach.

BACK HOME EXCURSION

Round Trip to

KANSAS CITY, MO. - - $10

Leave 8:00 p. m. Friday, Oct. 10, 9:30 a. m., 8:00 p. m. Saturday, Oct. 11. Return on all trains up to 8:00 p. m. Monday, Oct. 13. Good in chair cars and coaches. No baggage checked. Children half fare.

Going on certain trains October 10-11-12

Springfield, Ill.	$5.00	*Jacksonville, Ill.	$9.80
▲Springfield, Ill.	8.70	Carlinville, Ill.	6.00
Bloomington, Ill.	4.00	Louisiana, Mo.	6.00
Alton, Ill.	5.00	Mexico, Mo.	6.00
**Alton, Ill.	5.00	Marshall, Mo.	8.00
Jacksonville, Ill.	5.00	*Return limit Oct. 27. Baggage checked.	

▲ Tickets good in sleeping or parlor cars upon payment of proper charges. Return limit October 27. Baggage checked. **Good going 11:30 p. m. Saturday, October 11. Returning all trains up to and including train leaving 12:53 p. m. Monday, October 13.

Correspondingly Low Fares to Other Illinois and Missouri Stations

Tickets good for going passage on trains leaving Chicago at 11:30 p. m. Friday, October 10th; 12:15 a. m., 8:30 a. m., 9:30 a. m., 11:30 a.m., 3:00 p. m., 5:29 p. m., 6:50 p. m., 8:00 p. m., 11:30 p. m. on Saturday, October 11th; 12:15 a. m. Sunday, October 12th.

Returning, tickets from Illinois points will be honored on trains arriving Chicago up to and including 10:00 p. m. Monday, October 13th, and from Missouri points up to train arriving Chicago 8:00 a. m. Tuesday, October 14th.

Tickets good in chair cars and coaches. Half fare for children of 5 to 12 years. No baggage checked.

All C. & A. trains leave new Union Station

City Ticket Office
179 W. Jackson Blvd., Phone Wabash 4600
Union Station, Phone Franklin 6700

Chicago & Alton

RESORTS AND TRAVEL
NEW YORK.

$3.00 UP SINGLE
$4.00 UP DOUBLE
One of New York's NEW Hotels
700 ROOMS & BATHS

NEW YORK CITY

Six minutes to Grand Central, seven to Penn Station, two to Times Sq. and Theatres, five to Fifth Ave.... Home of the visiting buyer. ... Club Breakfasts, $1.00 Luncheon, $2.00 Dinner... Dancing during Dinner and Supper... Stop at the

HOTEL PARAMOUNT
46th ST. W. OF B'WAY
• Write or wire reservations •
• Booklet on Request •
• Under KNOTT Management •

Ocean Travel.

MEDITERRANEAN
37th CRUISE Jan. 31—$600-$1500
By palatial new S.S. "LAURENTIC", 18,000 tons; Madeira, Canary Islands, Spain (Granada), Gibraltar, Algiers, Malta, Athens, Stamboul, 13 days in Egypt and Palestine; Italy, Riviera, Southampton, Charbourg, New York.
Easter Cruise Apr. 5, Bermuda 9 days up.
Summer Cruise, June 26, "S.S. Calgaric", North Cape, $650 up; July 4, S.S. "Laurentic", Mediterranean—Europe—Norway, $650 up.
Cosmopolitan Tours Co., Gen. Agts., 33 W. Jackson Blvd.
White Star Line, 190 N. Michigan Ave.
Frank C. Clark, Times Building, New York, N. Y.

EUROPE $295
ALL EXPENSES—NINE COUNTRIES
Includes Mediterranean countries. Former 2nd class accommodations on ship. Over 5000 satisfied clients this year. Ask for itinerary.
ALLEN TOURS, Inc.
333 NO. MICHIGAN AVE. ✎ Central 9741

SECURE ADVANCED
WINTER CRUISE
INFORMATION FROM
Cosmopolitan Travel Service
53 W. Jackson Blvd. Phone Har. 8330

TRAVEL SERVICE
Frank Tourist Co.
175 N. Michigan Ave. Phone FRAnklin 3741

COOK'S TRAVEL SERVICE
Over 300 offices throughout the world.
THOS. COOK & SON
350 N. Michigan Ave., Chicago.

"BEST IN TRAVEL"
RAYMOND & WHITCOMB CO.
178 North Michigan Ave. Chicago
Telephone State 8815

SOUTH AMERICAN TOURS
HAVANA—PANAMA—PERU—CHILE
21 to 49 days—$275.00 up
PACIFIC LINE
180 N. Michigan Av., Chicago, or your local agent.

CORSICA
ILE-ROUSSE (25 from Nice).
NAPOLEON BONAPARTE. 150 rooms, bath and telephone. Park. 110ha. Golf. 18 holes. Tennis. Beach.

RESORTS AND TRAVEL
Ocean Travel.

NEW ZEALAND AUSTRALIA
Canadian-Australasian Royal Mail Line
SAIL FROM VANCOUVER, B. C., VIA HONOLULU AND SUVA, (FIJI) ISLANDS
"NIAGARA" ....Oct. 16 Dec. 18 Feb. 4
"AORANGI" .....Oct. 15 Jan. 7 Mar. 4
For Fares, etc., apply Canadian Pacific or Canadian National Railways, Chicago, or Canadian-Australasian Royal Mail Line, 999 W. Hastings St., Vancouver, B. C.

Union Line of New Zealand
SAIL FROM SAN FRANCISCO VIA TAHITI AND RAROTONGA
"MAUNGANUI" ..Oct. 29
"MAKURA" .....Nov. 26 Jan. 21 Mar. 18
"MONOWAI" ....Dec. 24 Feb. 18 Apr. 15
For Fares, etc., apply Union S. S. Co., 220 California St., San Francisco, or Isbell & Robertson, Inc., 333 N. Michigan Ave., Phone State 2254-2255, or any tourist, railroad or steamship agent.

EGYPT-INDIA
American & Indian Line
Sailings from New York
S.S. City of Venice.....Oct. 10
S.S. City of Hongkong..Nov. 25
To Marseilles—Port Said (for Egypt and Palestine)—Karachi—Bombay—Colombo—Madras—Rangoon—Calcutta.
There is a stop of 48 hours at Marseilles
Unusual spacious and handsomely appointed accommodations to provide the highest degree of comfort.
Special Missionary Rates Now
NORTON LILLY & CO.
208 S. La Salle St., Chicago
Gen. Agts. for Elderman & Bucknall S. S. Co., Ltd.

HOLLAND-AMERICA LINE
Travel by a famous Service
To ENGLAND—FRANCE
HOLLAND—GERMANY
And all parts of Europe via Plymouth, Boulogne-sur-Mer, Rotterdam
STATENDAM (new), OCT. 11, Rotterdam, Oct. 18. Volendam, Oct. 25
1930-1931 LUXURY CRUISES
West Indies.....Dec. 20 Jan. 3 & 31 Feb. 11
Mediterranean.....
Apply for illustrated folder to
40 No. Dearborn St., Chicago, or Local Agts

TRAVEL TOURS CRUISES
ANY TIME—ANY WHERE
Ask our offices about cruises, around-the-world, to Europe, Mediterranean, West Indies, Africa, Alaska, Orient, Panama, Hawaii, Canada, Mexico, escorted tours, independent travel. Ask for Travel Magazine.
The TRAVEL GUILD, Inc.,
180 North Michigan, Chicago, Ill.

Ask About WINTER CRUISES
CANADIAN PACIFIC
Service to Europe and the Orient
WHITE STAR LINE RED STAR LINE
ATLANTIC TRANSPORT LINE
To all principal points of Europe
INTERNATIONAL MERCANTILE MARINE CO.
190 No. Michigan Ave., Chicago

PROTECT YOUR FUNDS WITH THE NEW DOLLAR SIZE AMERICAN EXPRESS TRAVELERS CHEQUES

Subscribe to The Tribune

PHYSICIANS W... POINT IN FI... FOR MEDICAL ...

Britten Protest C... U. S. to Cancel R...

[Chicago Tribune Press Servi...

Washington, D. C., Oct. ... cial.]—Dry law enforcement o... the department of justice ha... fied their proposal to place ... strictions on the use of li... physicians.

It had been planned and ... in tentative regulations that ... of being allowed six quarts ... dicinal whisky a year to be w... at the option of the user ... should be allowed one quart ... dicinal whisky every two ... Abandonment of this plan ... closed today by Representati... A. Britten [Rep., Ill.], who is ... in behalf of Chicago physicia... protested.

Representative Britten ma... a letter in which Assistant ... General G. Aaron Young... charge of prohibition, said t... lations now in force will ... changed.

Retain Present Regulati...

"The suggestion that one ... allowed every sixty days was c... in a tentative draft of the ... legislation prepared some t... and submitted to the variou... interested, including the ... Medical association for comm... suggestions," Mr. Youngquis... "The matter has since been ... with officers of the A. M. A. ... has been decided to retain ... ent regulation which permits ... gle purchase of six quarts o... annually."

Declaring that the proposed ... would have been a constan... ance to reputabl physician... where, Representative Britte... was glad to be informed of ... denment.

"Federal prohibition has be... obnoxious and unpopular ... erant administration of le... fully," Mr. Britten added. ... Jones law, which made a f... what most people thought ... portant social error, is a hi... ample of how far the dry ... will go to force an acceptanc... narrow views.

Justice by Sane Regulat...

"The department of justice ... regulation and recognition of ... perfections of man, can ... good for the cause of tempe... not for prohibition."

Coincidental with the disc... the justice department's ch... front on the medicinal whisk... tion it became known that c... the American Medical as... have set out to organize a ... paign against all restriction... dicinal liquor which they ... lead up to a drive in con... amendment of the Volstead ...

Dr. W. G. Morgan of Wa... president of the association ... moving spirit behind this ne...

"I have pledged myself ... crusade," he said, "and du... presidency I purpose to lift ... in protest against this a... other unfair restriction to ... practice of medicine. If I ... ported by members of the ... tion I predict we will go be... gress at the next session ... repeal of the crippling restr... which we are subject."

Three ... luxuri... flyers to New Y... each aftern...

WHEN you choose t... sylvania Railroa... Chicago to New York, ... find a train that fits in ... with your business or soc...

Four 20-hour flyers no... to New York each day—t... urious trains each after... all, twelve trains daily ... New York, ten for Wa... and Baltimore.

Three afternoon f... to New York

BROADWAY LIMIT...
Lv. Chicago.....
Ar. New York.....

THE GOLDEN ARR...
Lv. Chicago.....
Ar. New York.....

THE RAINBOW ...
Lv. Chicago.....
Ar. New York.....

For fares, information, etc., ... Franklin 6700. For reservation... Central 7200. R. C. Caldwell, ... senger Agent, Room 1027, Fo... National Bank Bldg., Chicago.

PENNSYLVA... RAILROA...

Substitutes Ar... Never Ge...

Always something lackin... stitute that's always ... original. Genuine Carte... Liver Pills containing p... table calomel, give tried ... relief for torpid, slug... Starting bile flowing fr... flush body clean. Carte... Liver Pills come in re... Substitutes are insults ... liver. Take Carter's.

Carter Medicine Co., 40 Murra...

PHYSICIANS WIN POINT IN FIGHT FOR MEDICAL RUM

Britten Protest Causes U. S. to Cancel Rule.

[Chicago Tribune Press Service.]

Washington, D. C., Oct. 7.—[Special.]—Dry law enforcement officials of the department of justice have modified their proposal to place new restrictions on the use of liquor by physicians.

It had been planned and stipulated in tentative regulations that instead of being allowed six quarts of medicinal whisky a year to be withdrawn at the option of the user physicians should be allowed one quart of medicinal whisky every two months. Abandonment of this plan was disclosed today by Representative Fred A. Britten (Rep., Ill.), who interceded in behalf of Chicago physicians, who protested.

Representative Britten made public a letter in which Assistant Attorney General C. Aaron Youngquist, in charge of prohibition, said the regulations now in force will not be changed.

Retain Present Regulation.

"The suggestion that one quart be allowed every sixty days was contained in a tentative draft of the proposed regulation prepared some time ago and submitted to the various bodies interested, including the American Medical association for comment and suggestions," Mr. Youngquist wrote. "The matter has since been discussed with officers of the A. M. A., and it has been decided to retain the present regulation which permits the single purchase of six quarts of whisky annually."

Declaring that the proposed change would have been a constant annoyance to reputable physicians everywhere, Representative Britten said he was glad to be informed of its abandonment.

"Federal prohibition has been made obnoxious and unpopular by intolerant administration of legislative folly," Mr. Britten added. "The Jones law, which made a felony of what most people thought an unimportant social error, is a hideous example of how far the dry fanatics will go to force an acceptance of their narrow views.

Justice by Sane Regulation.

"The department of justice, by sane regulation and recognition of the imperfections of man, can do much good for the cause of temperance, if not for prohibition."

Coincidental with the disclosure of the justice department's change of front on the medicinal whisky regulation it became known that officers of the American Medical association have set out to organize a new campaign against all restrictions on medicinal liquor which they hope will lead up to a drive in congress for amendment of the Volstead law.

Dr. W. G. Morgan of Washington, president of the association, is the moving spirit behind this new effort. "I have pledged myself to this crusade," he said, "and during my presidency I purpose to lift my voice in protest against this and every other unfair restriction to the sane practice of medicine. If I am supported by members of the organization I predict we will go before congress at the next session and urge repeal of the crippling restrictions to which we are subject."

SEES RURAL BRED LEADERS AS KEY TO LIFE OF CITY

Russell, Irish Poet, in Farm Plea.

BY PAUL POTTER.

When city populations can no longer draw upon rural peoples for leadership timber, civilizations such as flower in Great Britain and the United States become endangered.

This was the declaration of George Russell, Irish poet and agricultural organizer under Sir Horace Plunkett, in addressing the agricultural committee of the Chicago Association of Commerce yesterday. He is better known in the literary world as "Æ," an author and poet of international note.

Problem Alike World Over.

"The problems of agriculture and rural life are alike the world over," said Mr. Russell. "City people must realize the importance of maintaining more than serfdom on the farm. Good living conditions must prevail in rural areas for at least one-fourth of a nation's population to insure economic and racial well-being."

This he said was not to be gained by governmental subsidy, as "some nations, including the United States, are attempting, nor by communistic endeavor as in Russia." The only way, he said, drawing upon twenty-five years of organizing effort and study in Ireland and other European countries, is by voluntary action to organize countrymen into a rural civilization such as has never been seen before.

Makes Farmer Better Buyer.

There should be no conflict between urban and rural citizens, Russell asserted, because they are fundamentally one. Organization, he pointed out, makes the farmer a better buyer for what the city produces. Farmers as individuals are generally too poor to buy all the expensive equipment which they could purchase if organized.

Four fundamentals were listed by this national Irish leader, who is credited with aiding Plunkett in saving the Free State from disintegration, as necessary in building this rural civilization: The building of not only economic but spiritual and cultural knowledge among farmers; sound business practice and preservation of individual identity in organization; development of other agricultural industries than food production, and the federating of buying and selling power of farmers, to create "national consciousness" among individuals.

Drops Rum Case Against Slayer of Holdup Man

United States Commissioner Walker yesterday dismissed charges of violating the prohibition law against John Ziegler, operator of a tire shop at 3409 Montrose avenue, who was acclaimed as a hero by police and a coroner's jury for the shooting and killing of Washington Megary, a former convict, who tried to hold up the place. Despite the police contention that Ziegler had no connection with a small brewery found in a place next door to his tire shop, prohibition agents pressed charges against him.

HOOVER BOARD MEETS TODAY IN LIQUOR QUANDARY

May Reach Verdict on Enforcement.

[Chicago Tribune Press Service.]

Washington, D. C., Oct. 7.—[Special.]—President Hoover's commission on law enforcement and observance, meeting tomorrow for its first session since last spring, will renew its struggle with the prohibition question, which is reported to have caused serious dissension among its members.

Although speculation has been rife as to what the commission will or will not recommend as to dry law enforcement, no authoritative information was forthcoming on the eve of the meeting. Until the mass of experts' reports are digested, Chairman George W. Wickersham said today, there is little likelihood of any concrete action. He added, however, that "you can never tell what kind of a blossom will bloom until the plant develops."

One Member's Stand.

Kenneth MacIntosh, a former justice of the Washington State Supreme court and a dry, recently caused a flurry by announcing that he would insist that the commission "go to the guts of the prohibition question" and say whether the dry law is enforceable. Other members, said to be divided on the issue, have remained silent, while several speeches by Mr Wickersham have encouraged both the drys and wets.

Aside from what stand it will take, if any, on the enforceability of the dry laws, interest attaches to the commission's report on pending legislation which it recommended to congress last winter. Its so-called juryless trial and border patrol bills are before senate committees.

Lengthy Session Likely.

All of the members of the commission, including Frank J. Loesch of Chicago, are expected to attend the meeting tomorrow and it is probable that the sessions will continue for several days.

The commission will send its report to President Hoover about Dec. 1 for transmission to congress soon after it convenes for the winter session.

French Government Denies Attempt on Briand's Life

PARIS, Oct. 7.—(AP)—Official denial was made tonight of reports that Foreign Minister Briand had been the victim of an automobile accident or that an attempt had been made on his life. It was explained the rumors probably arose from the fact the foreign minister contracted a slight cold during the league of nations meetings in Geneva and was keeping to his room.

FEDERAL APPEALS COURT WILL HEAR LITZINGER CASE

The October session of the United States Circuit Court of Appeals opened yesterday. One of the cases to be heard soon is that of Virgil Litzinger, now serving a twenty-five year term in Leavenworth penitentiary for his part in the Evergreen Park mail robbery.

No oral arguments will be required in the Litzinger case, the attorneys for both sides having submitted briefs. The court set Dec. 4 for oral arguments on the appeal of John W. Loftus, former police lieutenant, who was sentenced to two years imprisonment on his conviction of violating the Dyer motor vehicle act.

In the absence of Presiding Judge Samuel Alschuler, who is in Washington attending a judicial conference, Judge Evan A. Evans yesterday delivered a eulogy of Judge George T. Page, whose retirement became effective Oct. 1, but who has consented to serve until the vacancy is filled. Judge Evans expressed gratitude over the fact that Judge Page retired instead of resigning, which means that he may sit with the court at any time.

TEACHERS' DESKS IN EVANSTON SCHOOL LOOTED

Evanston police, who have been investigating an epidemic of tomato throwing at buildings in the suburb, were confronted with a new mystery yesterday when Miss Ethel Cloyd, principal of the Willard school, complained that during the night every teacher's desk in the school had been looted of candy bars, small change, and pencils.

The mystery was deepened when it was found that all windows and doors had been securely locked and that none of the locks had been disturbed by the intruders.

Scores of windows in the school bore tomato stains, while a few stray shots had struck near-by homes.

Two Gunmen Rob Special Deputy Sheriff of Auto

Bernard M. Long, Downers Grove contractor and special deputy sheriff in Du Page county, was stopped by two gunmen last night on the Butterfield road between Naperville and Downers Grove just opposite the Arthur Cutten farm and robbed of his automobile.

ANOTHER BOOZE RING RADIO SET IS SEIZED BY FEDERAL AGENTS

New York, Oct. 7.—[Special.]—With the aid of a mysterious radio detecting device a group of federal agents located an unlicensed radio station early today at Highlands, N. J.—one of a chain operated by a syndicate of rum runners, who, according to the department of justice, are doing about $1,000,000 worth of business a month in running liquor from St. Pierre-Miquelon and the Bahamas.

Under the supervision of H. J. Simmons of Virginia, chief special agent in charge of the New York district, six agents swooped down upon the Albion hotel on River street, Highlands, and seized a 250 watt plant equipped for sending and receiving on a high frequency short wave.

No arrests were made. The station is the third to be raided within a year. Last October a similar station was seized by prohibition agents in a bungalow a little distance away from the hotel. The other station was discovered in the Coney Island section of Brooklyn.

FIREBUG BLAMED FOR $8,000 BLAZE IN DES PLAINES

Flames believed to have been started by an incendiary shortly after 8 o'clock last night destroyed the Home Laundry on Oakwood avenue near Lee street in Des Plaines, with an estimated loss of $8,000. Neighbors told of seeing a man run from the rear of the laundry with a torch shortly before the fire broke out. Firemen found three 5-gallon cans which they said had held naphtha. The laundry was started two months ago.

DRESSES CLEANED
PRESSED AND FINISHED
50c CASH AND CARRY UP PRICE
CONSUMERS
ECONOMY CLUB
58 W. Washington St.
Phone Dearborn 8534-5-6-7
Regarding Delivery Service

MARSHALL FIELD & COMPANY

in search of a
BABY
very special, too—for some very special baby
$1.55
Exquisite French nainsook—all handmade and beautifully embroidered, hemstitched and scalloped. Six lovely designs. Dresses 21" long.
Infants' Room, Fourth Floor • Both Suburban Stores
If it's not convenient to come in, phone State 1000—the Personal Shopping Bureau

O. W. Richardson & Co.—Chicago and Oak Park

Our New Home Charge Account Plan

Is, We Believe, the Most Convenient Method of Buying Home Furnishings in Chicago.

You may pay as little as 10% first payment. You may have as long as 18 months to complete your payments. Minimum $5 monthly. A graduated carrying charge makes the cost as low as any offered by any store and lower than is charged by many Chicago stores at the present time.

HEPPLEWHITE SUITE OF UNUSUAL BEAUTY

Expressing all the lovely richness and charm of the Hepplewhite period. The fineness of design and craftsmanship lies in the curved fronts of the Buffet and China Cabinet—the graceful shaping of the Chairs—the beautiful stretcher work underneath the table—and the attractive Crotch Walnut fronts. Here is luxury and excellence indeed.
China Cabinet, $82; Buffet, $89; Server, $49.
On Our New Budget Plan© Arrangement, $16.90 first payment
$169 Table and Six Chairs
© Budget Plan Copyright 1922

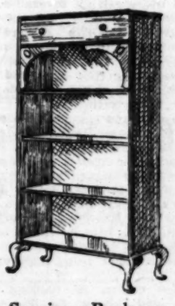
Spacious Bookcase
$22.50
Utility combined with beauty. Three adjustable shelves with a nice roomy drawer at the top. Walnut finish. Size 11x21x49 inches.

Walnut End Table
$12.50
A solid hand carved Walnut Table with a beautiful Black Russian marble top. A value at this unusually low price!

A Special Selling of Fine Oriental Rugs

LILAHAN RUGS
Colorful—Beautiful

About 3.6x5 ft. $49

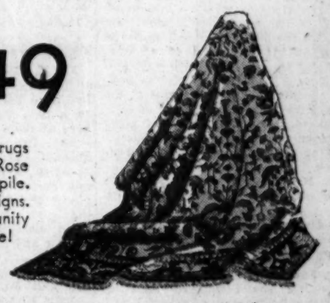

Another group of fine rugs in charming Blue and Rose colors. Silky, deep pile. Fascinating Persian designs. Certainly an opportunity for you at this low price!
9x12 ft., $259

High Grade Saruk Rugs, Approx. 4x7 ft.
The soft, shimmering colors and intricate designs of these hand woven rugs adapt themselves with ease to any interior . . . A selection of Rose and Blue shades in splendid combination with other colors. $135
Kandahar Rugs, Approx. 9x12 Ft., Special at $295

Fine Velvet Carpeting Reduced
Regular $5.75 value—27 inches wide
This is an exceptional opportunity to buy a good quality all-wool heavy Velvet Carpeting at low price. All over pattern in Taupe and Black. This price includes sewing and laying over 1/4-in. Ozite. $4.25 per yd.
Telephone State 8860, Contract Dept. (Loop Store), or Village 8600 (Oak Park Store) for representative to call with samples of Carpet and Linoleum. No obligation.

O. W. RICHARDSON & CO.
Lake, near Marion, Oak Park (Est. 1875) 125 So. Wabash Ave., Just North of Adams

FLAVOR IN FOOD

is indeed a most important element in dinner satisfaction.

These dinners have a variety of selection and an excellence of flavor that is quite remarkable.

TODAY'S MENU—FIVE TO EIGHT
$1.00

SUPREME OF FRUIT SHRIMP CARDINALE — OYSTER COCKTAIL
CELERY HEARTS, RIPE OLIVES
CREAM OF CELERY AU CROUTONS
CONSOMME MILANAISE
BROILED WALL EYED PIKE, BACON, TARTAR SAUCE
NEW ENGLAND BOILED DINNER
BROILED TOP SIRLOIN BORDELAISE, FRIED TOMATOES
OUR SPECIAL FRIED CHICKEN, RICE CREOLE
BROILED CALF'S LIVER AND BACON
INDIVIDUAL CHICKEN POT PIE
ROAST YOUNG TOM TURKEY, CRANBERRY SAUCE
PRIME RIB OF BEEF AU JUS, BROILED ONIONS
SMOKED BEEF TONGUE AND HAM, SLICED TOMATOES
CANDIED SWEET POTATOES — NEW IN CREAM
MASHED POTATO — POTATO SALAD
CAULIFLOWER AU GRATIN — LEMON ICE
WALDORF SALAD, CREAM DRESSING
COMBINATION SALAD, SPECIAL DRESSING
GREEN APPLE PIE — GOOSEBERRY PIE
FROZEN NESSELRODE PUDDING — CHERRY SHERBET
STEVENS SPECIAL APPLE CAKE, WHIPPED CREAM
HONEYDEW MELON, CHOCOLATE SUNDAE
OLD FASHION RICE PUDDING, WHIPPED CREAM
STRAWBERRY PARFAIT — LADY BALTIMORE LAYER CAKE
CHOCOLATE, TUTTI FRUTTI, VANILLA, STRAWBERRY ICE CREAM
ROQUEFORT CHEESE AND TOASTED WAFERS
FRENCH OR PARKER HOUSE ROLLS — VIRGINIA CORN BREAD
WHITE, RYE OR GRAHAM BREAD
COFFEE MILK BUTTERMILK COCOA TEA OR ICED TEA

65c LUNCHEON
ELEVEN TO FIVE
A LA CARTE SERVICE AT ALL HOURS
Dinner parties for 25 to 275 persons are served in private room for $1.25, $1.50, $1.75, $2.00

. . the STEVENS BUILDING RESTAURANT
ENTIRE EIGHTH FLOOR—RANDOLPH 5780
17 NORTH STATE — 16 NORTH WABASH

Three luxurious flyers to New York each afternoon

WHEN you choose the Pennsylvania Railroad from Chicago to New York, you will find a train that fits in perfectly with your business or social plans.

Four 20-hour flyers now speed to New York each day—three luxurious trains each afternoon. In all, twelve trains daily leave for New York, ten for Washington and Baltimore.

Three afternoon flyers to New York

BROADWAY LIMITED
Lv. Chicago ..... 12.00 Noon
Ar. New York ..... 9.00 A.M.
THE GOLDEN ARROW
Lv. Chicago ..... 2.00 P.M.
Ar. New York ..... 11.00 A.M.
THE RAINBOW
Lv. Chicago ..... 4.00 P.M.
Ar. New York ..... 1.50 P.M.

For fares, information, etc., telephone Franklin 6700. For reservations, telephone Central 7200. R. C. Caldwell, Division Passenger Agent, Room 1027, Foreman-State National Bank Bldg., Chicago, Ill.

PENNSYLVANIA RAILROAD

Substitutes Are Never Genuine

Always something lacking in substitute that's always there in original. Genuine Carter's Little Liver Pills containing pure vegetable calomel, give tried and true relief for torpid, sluggish liver. Starting bile flowing freely, they flush body clean. Carter's Little Liver Pills come in red bottles. Substitutes are insults to your liver. Take Carter's.
Carter Medicine Co., 45 Murray St., N. Y.

for

the kiddies' evening meal you couldn't serve a better dish than Kellogg's Corn Flakes with milk or cream. So easy to digest. Extra good for

children

Kellogg's CORN FLAKES

*Sold by all grocers. Served by hotels, restaurants, cafeterias—on diners

When Doctors Say So They Must Be Good
UNGUENTINE RECTAL CONES
This Hemorrhoid Treatment Quickly Banishes All Distress

Doctors have proven to their own satisfaction that pile trouble swiftly vanishes when UNGUENTINE RECTAL CONES are used. That's the reason they've prescribed them for their own patients for over 30 years.

The relief they bring is instant. But that's not all. In a very few days the swelling disappears—irritation and inflammation no longer make your life miserable. Finally, your trouble is gone.

So put your faith in UNGUENTINE RECTAL CONES. They're but 75c a box. And when you can get such blissful relief and certain satisfaction, why wait? Ask your druggist—he knows. Every Drug store in America carries them. The Norwich Pharmacal Co., Norwich, N.Y.

COLDS
QUICK RELIEF
F&F COUGH LOZENGES 10¢

EDUCATIONAL
KENWOOD-LORING SCHOOL FOR GIRLS
4000 ELLIS AVE., CHICAGO, ILL.
Day and Boarding School for Girls. Established 54 years. Kindergarten through High School. Co-operative with University of Chicago. Member of the North Central Association. Prepares for all Colleges admitting women. School now open.
Telephone Oakland 0137
STELLA G. LORING, PRINCIPAL

ADVERTISE IN THE CHICAGO TRIBUNE

Subscribe to The Tribune

ENGINEERS NOT READY; SUBWAY HEARING DELAYED

Experts Fail to Answer Faherty Questions.

BY OSCAR HEWITT.

The public hearing on the State street subway which was set for Oct. 17 has been postponed indefinitely. The engineers announced yesterday that they did not have the requisite data ready.

Alfred Brahdy, assistant to Robert Ridgway, chief consulting engineer, suggested that the engineers should be ready in two weeks. If they are this would permit a public hearing on election day, Nov. 4. No definite assurance was given, however, that the engineers would be prepared in the next two weeks.

The meeting of the board of local improvements yesterday, attended by the subway engineers and attorneys, and by Mayor Thompson for a short period, brought the discussion of subway planning out in the open for the first time. At the morning and afternoon sessions it was admitted openly that the actual preparation of plans is being retarded by the failure of the board of advisory engineers to reach fundamental decisions.

The afternoon session was devoted entirely to ascertaining why the board of advisory engineers, composed of George M. Wisner, chairman, David A. Wallace, George C. Lenth, Edward J. Noonan, and Maj. R. F. Kelker as chief engineer, does not reach basic conclusions. Their chief announced reason was lack of data and information.

Mayor Makes a Speech.

The feature of the morning session was a speech by Mayor Thompson in which he said: "No one is more interested than the mayor in getting started on subways—in speedy action, starting the dirt to fly."

He criticized "official Washington" for not spending the money appropriated for a deep waterway to the gulf, thus providing employment. He predicted that when that waterway is completed, which, he said, could be accomplished within two years, "Chicago's business will be doubled" and its population greatly increased. Consequently subways will then be needed. He added that the only thing which might cause him to veto the subway plans would be a design for a subway that would be too small.

When the mayor retired Engineers Wisner and Wallace left the meeting, and they were 25 minutes late in arriving at the afternoon session. On Aug. 26 the board of local improvements asked the board of advisory engineers the answers to 28 questions which were deemed requisite to holding a public hearing. Michael J. Faherty, president of the board of local improvements, wanted each of those questions answered yesterday, but for some of them the engineers had no replies.

Mr. Noonan was absent from the afternoon session. Mr. Wisner explained privately that the engineer had left the morning session to confer with a contractor on subway matters.

Faherty Questions Engineers.

Mr. Faherty questioned Maj. Kelker concerning the important unsettled questions before the advisory board. He named three—the width of the platforms in the subways, the location of the west side connection with the State street subway, and the question of whether certain sections of the subway shall be built by open cut or by tunneling.

The three principal problems involve others which appear important. The advisory engineers, who were appointed on July 16, have not yet decided what the width of the subway shall be between Madison and Polk streets, which in turn affects the depth of the subway between Madison street and the river, and that in turn affects the design.

The advisers have not decided whether the wires and pipes of public utilities shall be placed in utility galleries in the subways or left in the ground above the subway. They have not decided the depth of the mezzanine floor and therefore do not know whether it will be higher, lower, or flush with the floors of State street store basements.

Asked for their personal views on the pending questions, Messrs. Kelker, Leath and Wisner gave their opinions readily. Mr. Wallace expressed no views and declined twice point blank to express his opinion in answer to direct questions.

"You have all of the experience of New York, Boston, Philadelphia, London, Paris and Berlin," Faherty told them at one stage.

"You have 120 or 130 employés who are wasting their time because you have not made the decisions which the responsibility you have assumed has placed upon you."

CALLS LOBBYING A PRIVATE RIGHT AND PUBLIC DUTY

Lawyer Warns Cost of Government Is Peril.

New York, Oct. 7.—[Special.]—The privilege of lobbying for and against legislation was upheld as a private right and a public duty by James A. Emery, general counsel for the National Association of Manufacturers, in an address today at the semi-annual conference of the association's industrial council at the Hotel Roosevelt.

"No right is more sacred than that of the citizen to protect the assurance of secure, stable, and economic government, by informing himself accurately respecting public legislation and appearing before legislative committees to bring his experience, judgment, and legitimate political influence to bear upon the issue presented," said Mr. Emery. "This is no less a private right than a public duty. To every form of improper, corrupt, or underhand endeavor to wrongly influence public action the manufacturer should present stern and determined resistance.

His Economic Interest.

"The manufacturer's economic interest and responsibility would alone compel his interest in these matters. Under the modern forms of business he represents not himself alone, but millions whose savings and investments are intrusted to his supervision and direction."

Mr. Emery sounded a warning that public expenditures, unless checked, soon will consume one-fifth of the national income. He asserted that business men must assert their right to study and analyze the nature and effect of legislation on industrial operations.

"Fifteen years ago, one-fourteenth of the national income was devoted to the purpose of government," said Mr. Emery. Today one-seventh of our national income is devoted to public expenditure. It reaches the colossal sum of $13,000,000,000 annually, the equivalent of more than $40,000,000 each working day, and has been increasing at the rate of $500,000,000 a year.

Cost of Misdirected Policy.

"It means that, unless checked, public expenditures will, within a brief time, consume one-fifth of the national income. Apart, therefore, from the numerous and critical questions of authority and regulation which our voluminous and intricate statutory enactments present, the cost of misdirected policy presents one of the chief issues of public policy in our day."

John E. Edgerton, president of the Lebanon [Tenn.] Woolen Mills, was reëlected president of the association.

BRITISH AVIATRIX FOUND IN DESERT AFTER "SOS" CALL

JASK, Persia, Oct. 7.—(AP)—Mrs. Victor Bruce, noted sportswoman who had been lost since Sunday afternoon on a lone flight to Australia, arrived here at noon today in her own plane.

Mrs. Bruce had been forced down by engine trouble on Mount Murabak, 20 miles from here, and when she did not arrive at the expected time a searching party was sent out to scour the lonely desert. The party picked up a distress call from the woman aviator and found her yesterday afternoon.

Her engines were repaired yesterday and Mrs. Bruce flew into Jask today. Her plane is equipped with an automatic radio transmitter. She is attempting to reach Australia over the general route followed last summer by a countrywoman, Miss Amy Johnson.

INDICTMENT OF 5 IS REPORTED IN JAIL BREAK QUIZ

Bench Warrant Out for Lenhardt's Mother.

True bills naming five defendants on a charge of aiding and abetting William (Blackie) Lenhardt, killer condemned to death, in an attempted escape from the county jail were reported to have been voted by the grand jury yesterday.

Four of the five are prisoners in the jail, in the same tier with Lenhardt. The fifth is Joseph Connor, 62 years old, a guard at the jail, who is charged with having smuggled a revolver, cartridges, saws, and a rope into Lenhardt's cell.

The other four reported named in the true bill are Frank H. Bell, who gave the information to Sergt. Frank Donohue of the coroner's office upon which the escape plot was foiled; Howard Soske, an accomplice who waited in a taxicab outside the jail for Lenhardt, and James McNeill and Walter Wheeler, Negro prisoners, who are charged with having secreted Lenhardt's gun at times.

Warrant for Slayer's Mother.

Mrs. Julia Glovka of Cleveland, mother of Lenhardt, who is alleged to have given the gun to Soske, who delivered it to the guard, Connior, who in turn gave it to Lenhardt, was not named in the true bill. The act charged against Mrs. Glovka occurred in Cleveland, outside the jurisdiction of Illinois courts. However, Judge Philip J. Finnegan has issued a bench warrant for Mrs. Glovka, and it is possible that she may be prosecuted under contempt or other charges.

Assistant State's Attorney Malachi Coghlan, who presented the evidence before the grand jury, said that if the defendants are convicted they may be sentenced to life in prison. The law provides that the penalty for aiding a felon's escape is the same punishment inflicted on the felon himself, with a maximum at life imprisonment. Lenhardt is sentenced to die in the electric chair for murder.

Bell to Testify for State.

Bell will receive a severance, and is expected to testify for the state, Prosecutor Coghlan declared. Bell has confessed to participation in two murders, one that of Christ Patras, and the other that of Alfred Lingle. His story of the Lingle slaying is under investigation.

Ten men and eight women seized in raids in Chicago Heights by detectives from the office of Pat Roche, chief investigator for State's Attorney Swanson, were arraigned yesterday before Justice of the Peace Frank J. Synakiewicz of Blue Island. Two defendants, Genaro Roberto and George Montesanti, were held to the grand jury on charges of carrying concealed weapons, their bonds being fixed at $5,000 each.

Three others, Al Saldone, Joseph Stella and Frank La Porte, were ordered sent to the bureau of identification, to determine if they have criminal records.

Second Arrest in Cicero.

Meyer Sachs, 34 years old, 1530 West Austin avenue, who said he was a salesman for the Western Battery company, 5538 West 22d street, was arrested by Investigator Roche's men yesterday as he stood in front of the Western hotel in Cicero. A loaded .38 caliber police revolver was found in his pocket.

LEENEY RELATIVE TESTIFIES WIFE THREATENED HIM

State to Close in Trial Today.

(Picture on back page.)

Mrs. Florence Leeney made threats against her husband two weeks before she shot him to death and declared she would like to "plant a lilly on his grave." This testimony was given to the jury in Judge Joseph Sabath's Criminal court yesterday by Mrs. Joseph Leeney, a sister-in-law. The shooting occurred on New Year's day.

"She [the defendant] told me that her husband was no good," testified the witness. "She said she was going to put a bullet in his face. Later on she said, 'I'd like to plant a lily on his grave'."

State to Close Today.

The state is expected to close its testimony at the session today. Assistant State's Attorneys George Lavin and Ross Lee Laird said that they have not altered their plan to ask for the death penalty for the defendant.

The state spent much of the time proving up the replica of the room in which the murder was committed. The prosecutors have brought into court an exact duplication of the room and some of the furniture, including a couch. It is charged by the prosecution that Leeney was shot while on the couch.

Other Relatives Testify.

An attempt to prove by medical testimony that Leeney was shot while asleep failed. Dr. James M. Leonard was the witness. It was hoped that he would say that one of the bullets pierced the upper lid of the right eye, which would indicate that Leeney was asleep. The physician, however, testified it was the lower lid.

Several other relatives of Leeney testified during the day, as did policemen who arrived first on the scene. One of the policemen said that Mrs. Leeney asserted that she had been bruised by her husband, but he said he failed to observe any bruises.

CRIMINAL COURT.

Lawrence Warren, robbery, sentenced to 1 year to life in Pontiac reformatory; Michael Pinta, robbery, sentenced to 1 year to life in the penitentiary; William Atwood, larceny, sentenced to 1 to 10 year in Pontiac reformatory; Frank Wojcich and Anthony Wieczorek, robbery, sentenced to 1 year to life each in Pontiac reformatory by Judge Harry M. Fisher.

Pilot, 2 Passengers Killed as Plane Crashes, Burns

Atlanta, Ga., Oct. 7.—(AP)—Pilot Fred Ziehm, Montgomery, Ala., and two passengers, Robert Ditzon and John Dimmock of Bryson City, N. C., were killed today when an airplane in which they were flying caught fire and crashed near Bryson City, near Asheville, according to telephone messages received here. The plane caught fire and Ziehm would not use his parachute and made an effort to land the ship, presumably hoping to save the passengers, who were strapped in. The plane was owned by S. B. Lyons of Augusta, Ga., and had been doing flying stunts at various county fairs.

Insist on Celanese

For Your Own Protection

Due to the reputation and superior qualities of Celanese, inferior merchandise has been represented to be Celanese. Whenever dissatisfaction occurred, investigation invariably has proved that the article contained no Celanese. **Celanese positively does not shrink or stretch.** If this occurs in any article represented to be Celanese, full details should be reported to Celanese Corporation of America, 180 Madison Ave., New York.

Celanese yarns, fabrics and articles are made of synthetic products manufactured exclusively by the Celanese Corporation of America

CELANESE

Fabrics and Articles

Positively Do Not Shrink or Stretch

Permanent Moires, Satins, Taffetas, Ninons, Voiles

Avoid

Bad Weather
Delays
Inconvenience

Live Downtown

For comfort and convenience! More comfort in homelike living than elsewhere! Walk to your office! Dining Room and Coffee Shop serving famous food at popular prices . . . Our own 200 Car Garage with special rates for resident guests.

RATES FROM
$10.50 A Week
WITH DETACHED BATH
$14.00 A Week
WITH PRIVATE BATH

HOTEL ATLANTIC

CLARK STREET *near* JACKSON BOULEVARD

PHONE WABASH 2646

thousands have said—

"I want the radio MARCONI praises"

Senatore Guglielmo Marconi, inventor of radio, leader of radio science for 36 years, who praises the new Radiola!

—with the result that the new Radiola Super-Heterodyne is the most popular instrument in Radiola history

The whole world respects the mature judgment of Senatore Guglielmo Marconi . . . the great genius who invented radio . . . the outstanding leader of radio science for 36 years.

Impressed by his statement, "The new RCA Radiola Super-Heterodyne represents a great advance in radio reception," tens of thousands have visited Radiola dealers throughout America to see this extraordinary new instrument . . . to hear it . . . and hence to buy it.

Never had they heard such glorious reproduction . . . note for note . . . tone for tone . . . voice for voice . . . instrument for instrument . . . the actual performance of the actual broadcasting artists.

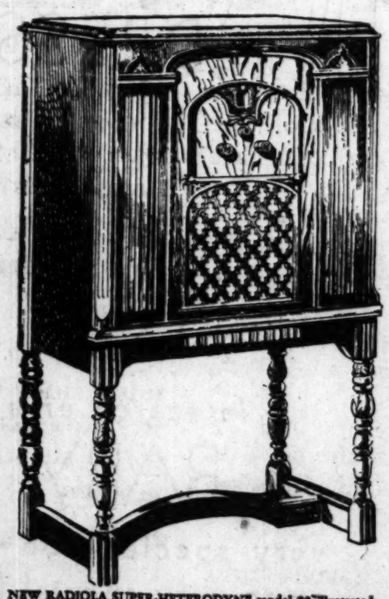

NEW RADIOLA SUPER-HETERODYNE model 80 illustrated—with screen-grid, nine tuned circuits, latest electro-dynamic speaker, illuminated precision dial, push-pull amplification, improved "local-distance" switch, no A. C. hum, and beautiful new cabinets by famous designers.

Climax of 7 Years' Research!

Here is the finest home instrument that RCA, the recognized leader of the industry, the creator of practically every great development in radio, can build. It is the high spot of 7 years of Super-Heterodyne development by the world's most brilliant radio engineers.

Four times more sensitive, three times more selective than any recent model, the new Radiola was designed to fit today's broadcasting conditions. As you probably know, the government assigns each station a broadcasting channel of a standard 10-kilocycle width. The new Radiola is so expertly designed that it receives all the program in the full width of the channel—no more—no less. Hence the gorgeous tone quality, lifelike realism, and the freedom from overlapping, noise and distortion.

Greatest Value Ever!

Four years ago a Radiola Super-Heterodyne console cost $570. Today, this exquisite model, with all its revolutionary improvements, comes to you for only $142.50, less Radiotrons.

See and hear this sensational new instrument. Then you will understand why Radiola factories are working overtime. Look on the dial for the famous RCA trademark—your guarantee of the ultimate in modern radio and continued pleasure for years to come.

SEE YOUR RADIOLA DEALER TODAY

He is a dependable merchant selling the world's most dependable musical instrument—the Radiola

Copyright 1930, Radiola Division, RCA Victor Co., Inc.

Unless it bears this famous mark, it is not a Radiola

NEW RCA RADIOLA SUPER-HETERODYNE

RCA

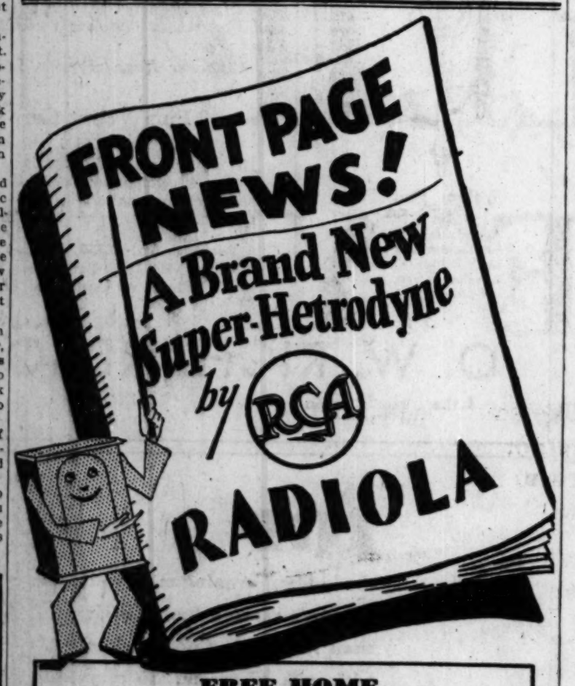

FREE HOME DEMONSTRATION

Phone Lafayette 6800

WEXTARK

LOOP	SOUTH SIDE	NORTH SIDE
509 S. State St.	513 E. 47th St.	624 Diversey Pkwy.
217 W. Madison St.	847 E. 63d St.	521 W. North Ave.
	6734 Stony Island Ave.	4818 Broadway
WEST SIDE	6441 S. Halsted St.	
4033 W. Madison St.		
4156 W. Madison St.	SOUTHWEST SIDE	NORTHWEST SIDE
7104 W. Grand Ave.	3722 W. 26th St.	1538 W. Chicago Ave.
	5815 W. 22d St.	4101 W. North Ave.
FOREST PARK	4163 Archer Ave.	2716 Milwaukee Ave.
7445 W. Madison St.	4728 S. Ashland Ave.	4076 Milwaukee Ave.

AURORA—61 Fox St. | PEORIA—319 S. Adams
JOLIET—309 Van Buren | ROCKFORD—204 S. Main
WAUKEGAN—113 N. Genesee | GALESBURG—319 E. Main
GARY—762 Broadway | DES MOINES—901 W. Locust
HAMMOND—644 Hohman | DAVENPORT—221 W. 3d St.
SPRINGFIELD—117 N. 5th St. | MADISON—225 State St.

All Chicago Stores Open Sundays from 10 A. M. to 1 P. M.

How Old Are You?

Gloriously Alive at 45

My Friends: Correct Your Eating Faults and Lose Your Fat With Kruschen Salts

Yes: I'm forty-five today—built like a race horse, my friends say—and I know I feel 10 years younger than I did three months ago—and I'd hate to tell you how much fat I lost with Kruschen.

I call Kruschen Salts the "magic salts" because when I was fat and wretched, despondent and half sick all the time—it took only one bottle that I bought for 85 cents to liven me up—put ambition and energy into me—make me feel years younger and with the help of a change in diet show me how to lose the fat I was ashamed of.

Cut out pastries and desserts—go easy on potatoes, cream, cheese, and butter—eat lean meat, chicken, fish, vegetables and fruits and never fail to take one half teaspoonful of Kruschen Salts in a glass of hot water before breakfast every morning.

Every drug store worthy of the name in the World sells Kruschen Salts—an 85 cent bottle lasts 4 weeks—not much to pay for buoyant health.

E. Griffith Hughes, Rochester, N. Y.

vntown

RATES FROM

$10.50 A Week

WITH DETACHED BATH

$14.00 A Week

WITH PRIVATE BATH

NTIC

KSON BOULEVARD

H 2666

dio

99

s

diola

pular

uglielmo

standing

erodyne

ds have

ordinary

hoee . . I

. . . the

ore—no

quality.

om from

ion.

rl

-Hetero-

lay, this

volution-

you for

new in-

derstand

vorking

for the

guaran-

dio and

come.

O AY

RCA

DIVINE LAW IS TRUE CODE, SAYS CARDINAL HAYES

Blesses New School at Notre Dame.

BY JAMES O'DONNELL BENNETT.
[Chicago Tribune Press Service.]

Notre Dame, Ind., Oct. 7.—[Special.] Cardinal Patrick Hayes, head of the premier Roman archdiocese in the world, and Gilbert K. Chesterton, England's celebrated doctor of wonder, did their intellectual daily dew on the rain swept campus of the University of Notre Dame this afternoon.

Mr. Chesterton's contribution to the day's utterances was the snappiest. The cardinal's was the sagest.

In the course of his walk in the rain—a species of locomotion that resembled the gait of a sailor on a slippery deck in heavy weather—Mr. Chesterton rallied to the defense of the Victorians.

"They talk of the Victorian age," he said, "as an age of old maids. The only Victorian I ever saw that looked like an old maid was the poet Swinburne and by that I mean no disrespect to either poets or old maids."

Thereupon "G. K." laughed the hearty laugh that matches his hair.

Cardinal Hayes Suave.

The cardinal archbishop of New York was in his suavest mood, despite the weather. He tucked up his purple-lined robe as he bestrode the platform, and uttered pithy laconisms on the law, for the occasion that brought him hither was the dedication of the university's new building for its college of law, a half million dollar structure in the collegiate Gothic style which the Fathers of the Holy Cross congregation of the Holy Cross have erected without borrowing a dollar, and without the gift of a dollar.

The fathers had asked the cardinal to pause in his journey from New York to the Pacific coast to bless the new building and this afternoon he stepped off the private car of the New York financier and papal marquis, George J. MacDonald, to do it.

"There are," he said in plaintive tones that was assuaged by the twinkle in his eyes, "a lot of law schools in New York, but nobody ever asked me to bless a law school before."

"They may need a blessing; we all need one."

The twinkling man, who wears his sixty-three years as lightly as he wears the robes of his rank, was rather bothering about man-made law when it loses step with what he called "natural law," or God-given law as imparted to man on Sinai and in the Sermon on the Mount.

Then came his contribution to the intellectual calisthenics of the day.

"Any law," he said, "that is in violation of natural law is an attack on law."

At this point Mr. Chesterton, who is here for six weeks of lectures to the students, and who is said to be missing his ale, looked up responsively, and the reporters at the press tables in the beautiful law library whispered one to another, "He means the Volstead law. We must try to get him to expand that."

So, later, we did try to, but you don't trip cardinals with leading questions.

"Did you mean, your eminence," asked one who thought he was beginning adroitly, "that this country is burdened with too many man-made laws?"

"No," the cardinal replied, "I did not mean that, for if the man-made laws are in conformity with natural law, with God's law, the number of man-made laws would make no difference."

A Hint and a Twinkle.

"In fact, your eminence," spoke up another, "you know what your questioner just now was driving at?"

"I think I do," he replied and twinkled from rose hued stockings to rose hued skull cap.

And then he added: "But my views on what our friend was driving at have been freely expressed in New York and, kind as you gentlemen are, I doubt whether the rest of the American people are waiting for them."

And that was all we got out of the cardinal archbishop on Volstead made law.

After that courtly snub we resumed transcribing our notes of the informal and impromptu little speech which the cardinal made in dedication of the new building.

Here are some of the outstanding things he said:

"If we have the right conception of law, it means self-control.

"For law, after all, is only a light to guide us. Penalties are an excrescence of the law. Loyally viewed, truly understood, law is the light. It is what the polar star and the lighthouse are to the mariner—the star to guide him, and the lighthouse to warn him of dangers.

"He is free to ignore them both. He is free to run on the rocks."

"But is that freedom?"

"We are living at a time when some appear to take that view and to call that freedom. But we call it insanity.

"By obeying the law that is the light, man is conserving his living.

"He is living by obeying.

"We don't build the law when we simply make laws. Christ said not only be just to every man, but love him. That is charity. That is the great fundamental of the law.

True Law Is Divine.

"Law in its true mission of polar star to mankind is such a thing that it must proceed from God, and if it does not it is opposed to His will.

"Man makes law only in the sense of penal codes and traffic regulations. The source of fundamental law is Sinai and the Beatitudes. That is the law that persuades the will. Man-made law has to force the will, and it has to do it at the cost of jails and prisons.

"A university student is a privileged student. He has received a talent and we have the right to expect that he is going to use it.

"The most essential thing in America today is a sound public opinion, and the university bred man has failed in his mission and betrayed his training if he does not contribute to the creation of a sound public opinion.

"He must be true to a lofty ideal.

"An ideal is not always arrived at, because you are going to run into the human average all the time. But without an ideal to shoot at we wouldn't get anywhere."

Upon his arrival on the campus the cardinal was greeted by a great concourse of students headed by their capital band, which played lively tunes.

He called the lads "my dearly beloved sons of the student body" and "my dear boys," and told them that when he was a young man what first made him love Notre Dame was the little magazine which a great scholar—Father Hudson—had made literature and which was called the Ave Maria.

Then he gave the boys his blessing, saying: "All remain standing; I do not wish you to kneel."

As he rode away, thousands of voices were lifted in Notre Dame's "Victory song":

Cheer, cheer for old Notre Dame,
Wake up the echoes, cheering her name;
Send a volley, cheers on high;
Shake down the thunder from the sky.

Mr. Chesterton was asked by the reverend president of the university, Father Charles O'Donnell, to speak at the dedication of the law building. Last night he consented. This morning he changed his mind, saying, "No, I won't team it with a cardinal archbishop. I have a sense of proportion."

Received by College Heads.

The hosts of the day in attendance on the cardinal were President O'Donnell, Vice President Mulcaire, Father James Burns, provincial of the United States province of the Congregation of the Holy Cross; Father Thomas Irving, assistant superior general of the congregation, and A. R. Erskine, president of the Studebaker corporation and president of the lay board of trustees of the university.

The keen regret of the day here was that Prof. Hoynes, founder of the law school and now its dean emeritus, was prevented by infirmities of age—he is 87—from attending the dedication. So was the eminent scholar, Father Hudson.

Marquis McDonald and Msgr. J. S. Donohue attended the cardinal from New York.

In honor of his visit classes were dismissed for the afternoon and amid prodigious cheering, it was announced that the Friday after Thanksgiving day would also be made a holiday in remembrance of the visit.

In the evening the cardinal departed for Chicago, resting there a few hours, and then starting on his journey to San Francisco for the diamond jubilee of St. Ignatius college and to Los Angeles for the consecration of St. Vincent's church.

The college of law, founded in 1873, moves into its new home with 145 students and a faculty of 15 professors and lecturers, at the head of whom is Dean Thomas Konop.

Upon the death of Mrs. William P. Breen of Fort Wayne, the school will inherit a quarter of a million dollars, such being the provision of the will of the late banker and lawyer, her husband. The bequest is for the endowment of law professorships.

MAN IN MINNESOTA IS KILLED IN GUN BATTLE WITH LIQUOR RAIDERS

Austin, Minn., Oct. 7.—(AP)—George Holgate, about 50, was shot to death in a gun fight with officers here today after the latter had raided the home of Andy Nelson and seized a small quantity of liquor. Chief of Police Lee Sargent was wounded slightly in the head by a shotgun charge.

Sargent and Deputy Sheriff A. Enochson had entered the house and seized the liquor without resistance and had gone into the back to search further when Holgate barred the door and refused to permit them to enter. Enochson tossed a tear gas bomb into the house and in reply Holgate opened fire with a shotgun.

The officers returned the fire and then forced open the door. They found Holgate dead on the floor with a bullet wound in the chest. Sargent was struck in the head by several shotgun pellets. Nelson, whose home was raided, was reported to be out of town.

Family of 11 Recovering from Poisoned Food

Mr. and Mrs. Frank Mikrut and their nine children, who were taken ill Monday following their evening meal at their home at 502 South Kildare avenue, were reported out of danger last night. Dr. Israel Balkovich, 5106 Archer avenue, the attending physician, diagnosed the case as poisoning, possibly from an insecticide on cabbage of which the family had eaten.

"Wear-Right" REG. U.S. PAT. OFF.

GLOVES

contribute to that poise which is the finishing touch of fashion...

"Be chic with gloves by Wear-Right Foremost in Gloves

HATS are different this autumn

Who wouldn't look simply heavenly in a halo hat that was subtly draped, softly shirred, and wise in the ways of flattery? It's felt, and its autumn shades are divine. $17.50.

Smart is the head that yields to the sly intrigue of a knitted wool turban, light as a bubble, gay as its feather that swishes forward so debonairly. Black and colors, $10.

A cushion brim with a rollicking little roll at the back sweeps this delightful felt hat to new heights of smartness. Band and bow of grosgrain in the very newest shades. $12.

Peck & Peck

And now, Fashion's genius for flattery and distinction and feminine allure has gone completely to her head. Hats ARE different, delightfully so. And what more conclusive proof than this engaging trio . . . a mere hint of the enchanting possibilities in the Peck & Peck collection of hats!

PECK & PECK

38-40 MICHIGAN AVENUE, South 946 NORTH MICHIGAN BOULEVARD

Cheap coffees are pouring into America, but you needn't care

... for you can buy MAXWELL HOUSE

at the LOWEST PRICE* *in* YEARS

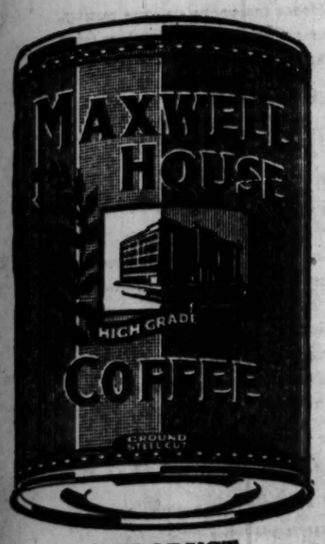

A PRODUCT OF GENERAL FOODS CORPORATION

THE coffee plantations of South America have suffered from over-production; the coffee crop has backed up until prices broke.

Now, coffees of all grades are at the lowest prices in years, and new low-priced brands, strange to you, are crowding onto the market.

You have no way of recognizing these coffees—until the sorry moment when you taste them.

They appear to the eye much the same as any fine blended coffee, and their prices are temptingly low.

But they dismally lack that rich mellowness of flavor, that honey-like smoothness, that cordial and satisfying authority, which have made fine coffee—Maxwell House Coffee—America's favorite brew.

Now of all times you will find it wise to insist upon Maxwell House.

It will enable you to avoid coffee disappointment—and it has never been so good as now.

It is waiting for you in the friendly blue tin at your grocer's, and because of the general coffee situation, priced at the lowest point in years.

Both purse and palate recommend Maxwell House now more than ever before.

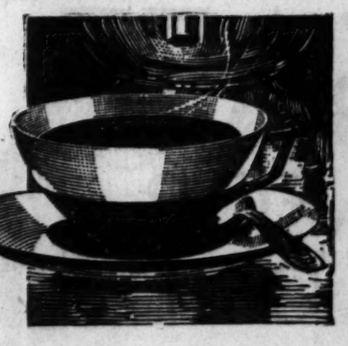

"GOOD to the LAST DROP"

*Since July 1, 1929, Maxwell House Coffee has been reduced 11¢ a pound to the wholesale trade. This reduction parallels the reduction of high grade green coffee prices

© 1930, G. F. Corp.

MAXWELL HOUSE COFFEE

CALIFORNIA
thru
PANAMA CANAL
via
HAVANA

Sail on the *Pennsylvania, Virginia* or *California*—all new and all 33,000 tons in size—the largest steamers ever built in America and the largest electrically driven commercial vessels in the world. Large, airy, outside rooms; open-air, built-in deck swimming pools; famous "Panama Pacific" cuisine—unsurpassed anywhere.

Circle tours from Chicago, by rail and water, steamer either eastbound from California to New York or westbound from New York to California. A magnificent 8,500 mile trip second to none in the world in travel interest.

Company's Passenger Office, 180 No. Michigan Avenue, Chicago, Ill. Or authorized S. S. or R. R. agents.

Panama Pacific Line
ALL NEW STEAMERS
INTERNATIONAL MERCANTILE MARINE COMPANY

LET US ALONE, FOE OF CUBAN CHIEF ASKS U. S.

Opposition Leader Tells His Side of Story.

BY TOM PETTEY.
[Chicago Tribune Press Service.]

HAVANA, Cuba, Oct. 7.—Events in the Cuban political crisis moved rapidly today. While President Gerardo Machado acted to strengthen his hold on the republic, Dr. Cosme de la Torriente, opposition leader, appealed to the United States public "to take no part in Cuba's political crisis, and to maintain a strict neutrality while the republic works out its own problems."

"All we ask of the United States," said Dr. Torriente, one time president of the league of nations, and former ambassador to Washington, "is that the Americans know all that is going on in Cuba. I do not think that the United States should interfere in any way or mix with President Machado."

Police Fire into Air.

Meanwhile there was a minor disturbance in front of the offices of the opposition weekly La Semana, when police, acting on orders from President Machado, suppressed the publication and seized copies already in the hands of newsboys. One Nebro boy was reported to have been killed and three wounded, but the police denied any one was dead. According to the best information, two were slightly wounded by clubs, the police only firing into the air.

The fact that La Semana published a picture of a student killed last week during the rioting, along with a biting editorial, was the reason for the suppression of the magazine. No arrests were made, but police were stationed in front of the magazine office this afternoon, and this added to the general tenseness of the situation.

All in all, today has been the most active, both on the part of the government and the opposition, since the riots last week, which resulted in the closing down of the university until after the election scheduled for Nov. 1.

Will Display Air Strength.

Reports in military circles, as yet unconfirmed by the president's office, told of a plan to stage an air spectacle at Columbia flying field, in which pursuit planes and bombers will simulate actual warfare. Dummy bombs will show the public how the government could put down a revolution. Cuba's airplane strength is eight fighting planes and pursuit ships carrying four machine guns each. An aerial fighting exhibition has never been staged here, and it is causing considerable excitement in Nationalist or opposition circles.

"They cannot scare us by such demonstrations," Dr. Torriente said this afternoon. "But it seems unusual to do such a thing at the present time of unrest. But then again, President Machado wants a revolution."

Dr. Torriente, who fought side by side with President Roosevelt at the battle of Santiago, talked freely of the possibility of a revolution, but said that the Nationalists, of which he is one of the leaders, did not want bloodshed, and if there was a revolution, "it would be brought about by the Machado government."

Fight "Dictator" Machado.

The Nationalist group is fighting the dictatorship of Machado and wants the elections postponed until next May, giving them a chance to organize fully and obtain constitutional amendments permitting them to put candidates in the field. The present conditions, with President Machado granted the power to suspend constitutional guarantees, and which he exercised for the first time since it was voted by closing down the newspaper La Semena, do not permit the Nationalists any part in the elections, they claim.

Dr. Torriente, after the interview, handed me a copy of the statement he made a few weeks ago. This statement was not forwarded to the United States at that time. In it he says:

"We are again confronted by the fact that mistakes have been made in the reports of another ambassador, Harry Guggenheim, who, although his intentions are good, knows little of our affairs, nevertheless announced to his nation some weeks ago that public affairs in Cuba had improved and that it was the intention of President Machado to reëstablish public liberty when, in fact, he is steadily strangling it. This report may lead to an error by the American people and the government at Washington.

Threat of Rebellion.

"If the Americans are not informed of what is happening in Cuba, they may give their moral support to the ruling powers and permit them to do away on Nov. 1 with those few liberties which are left to us by securing the reëlection of the congress and taking over for many years the public powers of the Cuban states.

"When this happens, and at some future day the people of Cuba become desperate, they will take the only step left to them in the future, that of rebelling against those who are oppressing them.

"Cuba is suffering heavily today because of two crises—political and economic. In order to take care of the latter evil, it must remedy the first."

Tomorrow afternoon loyal Machado adherents plan a big demonstration in front of the palace.

GEN. CHIANG CRUSHES REBELS AND DEMANDS NEW RULE FOR CHINA

[Chicago Tribune Press Service.]

SHANGHAI, Oct. 7.—China has decided to scrap her Russian inspired, Russian modeled form of government. This important information was promulgated officially today in a telegram sent to Nanking by President Chiang Kai-shek, who urged the government to immediately call the fourth national congress of the Kuomintang into session for the purpose of adopting a resolution fixing the date for the promulgation of a permanent constitution.

Gen. Chiang, whose Nationalist troops occupied Gen. Feng Yu-hsiang's rebel stronghold of Chengchow in Honan last night, immediately wired the Nationalist capital declaring that the successful conclusion of the present civil war makes it necessary that the Chinese people prepare for the inauguration of a constitutional form of government.

"The suppression of the rebellion constitutes a prelude to permanent peace," Gen. Chiang said, "and the establishing of a foundation of real national unification. Since the government has received the support of the Chinese people, it is necessary to give realization to the wishes and aspirations of the peoples."

Gen. Chiang added that the step he asks the government to take is according to the advice of the late Sun Yat-sen.

He reviewed the recent political developments since the inauguration of the Nationalist government at Nanking and said that the presence of the feudalistic military groups made it impossible for the calling of a national convention. He added that the present warfare had effectively eliminated the feudal militarists, crooked politicians, rebels, and outcasts."

U. S. Warship Fired On.

Washington, D. C., Oct. 7.—(AP)—The U. S. gunboat Panay was fired upon early today by Chinese on the right bank of the Yangtze river, two miles below Havoc Rocks beacon. A message to the navy from Admiral Charles B. McVay Jr., commander of the Asiatic fleet, said the craft silenced the fire with rounds from three inch guns and machine guns.

BRAZIL RUSHES FORCES TO HALT MARCH ON RIO

(Continued from first page.)

way line from Sao Paulo to the south. They were commanded by Gen. Miguel Costa.

This vanguard is being rapidly followed by 5,000 insurgents under Col. Souza Filho. The second body yesterday crossed the state of Santa Catherina.

Claims Victory in North.

The communique also said the triumph of the revolutionaries in the rubber producing state of Para, in the north, had been confirmed. It added that in the northern state of Piauhy all the federal troops had joined the revolution under the vice president of the state, Dr. Arca Junion.

Mention was made in the communique of a rebel destroyer said to be pursuing a ship aboard which the state presidents of Rio Grande do Norte and of Pernambuco had attempted to flee to Rio de Janeiro. If this is true, part of the Brazilian navy in the north is cooperating with the insurgents.

The state of Parana is reported to have put 26,000 men into the field for the revolutionary army. They were equipped with war material, including artillery, captured from the federals at Curityba, capital of the state.

Rebels Shoot Down Airplane.

BUENOS AIRES, Argentina, Oct. 7.—(AP)—Dispatches to La Nacion today said that a federal airplane dropping bombs upon the city of Bello Horizonte, capital of the insurgent state of Minas Geraes, had been shot down by the rebels. Its two occupants were taken prisoner.

A message, signed by Christiano Machado, rebel "secretary of the interior," said that another federal army plane flying over Bello Horizonte had landed, and its aviators had joined the insurgents. Their names were Casimiro Montenegro and Antonio Lemos Cunha.

Communications Closed Down.

The tightening of control on all means of communication by both federal and revolutionary authorities in Brazil resulted today in scant reports of the trouble reaching Buenos Aires from either source.

For the first few days after the rebellion was opened in Rio Grande do Sul news poured through Uruguayan border points and from there was sent to the outside world. Now the revolutionists have imposed a censorship which is even more strict than that operating in Rio de Janeiro, including all wire, wireless, railway, and even postal communications. Newspapers in all affected areas are prohibited from publishing reports of armed activities on either side.

Since all railway rolling stock has been utilized by the rebels in their advance toward the northern capital, railway travel between Brazilian and Uruguayan points has been paralyzed.

American Property Attacked.

Washington, D. C., Oct. 7.—(AP)—News of an attack upon American property in Brazil came today coincidentally with a statement from Ambassador S. Gurgel do Amarel of that country saying his government would resort to bloodshed to quell the revolution "when bloodshed was inevitable."

His statement came shortly before the state department received word from S. Walter Washington, American chargé d'affaires at Rio de Janeiro, that the American owned street car service and elevator service between the upper and lower levels of the city of Bahia had been attacked Saturday and Sunday. State police were understood to have stood off the attack. The cablegram added that the service would be resumed tomorrow.

JAILED AS DRESS SHOP ROBBER.

Harry Davis, 28 years old, 417 North Clark street, was sentenced to 18 months in the Bridewell yesterday by Judge Immenhausen in Fillmore street court, on a charge of robbing dress shops.

"IT" and four reasons why IT gives you personal charm . . . an alluring figure . . . BECAUSE

1. IT will reduce the diaphragm
2. IT will take that rubber tire away from around the waistline
3. IT is not rubber and is the most economical garment
4. IT reduces the hips and back and can be made smaller

Try one today and look stunning!

BODY-GLOVE CO.
Room 928 Stevens Bldg.
Dearborn 6992
North Side Office,
GENEVIEVE TODD, 5547 Sheridan Road
Milwaukee—206 Plankinton Arcade
Prices, $7.75 to $20.00

Santa Fe
$10—
Kansas City
St. Joseph, Atchison or Leavenworth
and back
Half fare for children.
Good in chair cars and coaches. No baggage checked.
Leave October 10th
7:00 p. m., 10:35 p. m. or 11:00 p. m.
or October 11th
9:45 a. m., 12:30 p. m., 7:00 p. m., 10:35 p. m., or 11:00 p. m. trains.
Return
on any Santa Fe train carrying coaches up to and including train leaving Kansas City 11:00 p. m., Oct. 13th.
Also similar low fares to Galesburg, Ft. Madison and other intermediate points and return.
J. P. Moriarty, Div. Pass. Agent Santa Fe Ry.
179 West Jackson St., Chicago, Ill. Phone: WABash 4000

YES!
THIS IS THE BOOK EVERYONE IS TALKING ABOUT EVERYWHERE YOU GO
Not only the best-selling book of non-fiction but the best-selling book of the year
THE STORY OF SAN MICHELE
By AXEL MUNTHE
"The best biography, the best novel, the best history, the best romance I have read in 20 years."—"BOB" DAVIS. *Now in its 31st printing.* $3.75
Another book of short-stories becomes a BEST-SELLER!
THE LITTLE DOG LAUGHED
By LEONARD MERRICK
The first book in four years by "the greatest living master of the short story." "Amusing, witty, sardonic, sophisticated, brilliant, scintillating."—HARRY SALPETER, *N. Y. World. Now in its 7th printing.* $2.50
At all bookstores. DUTTON

Advertise in The Tribune

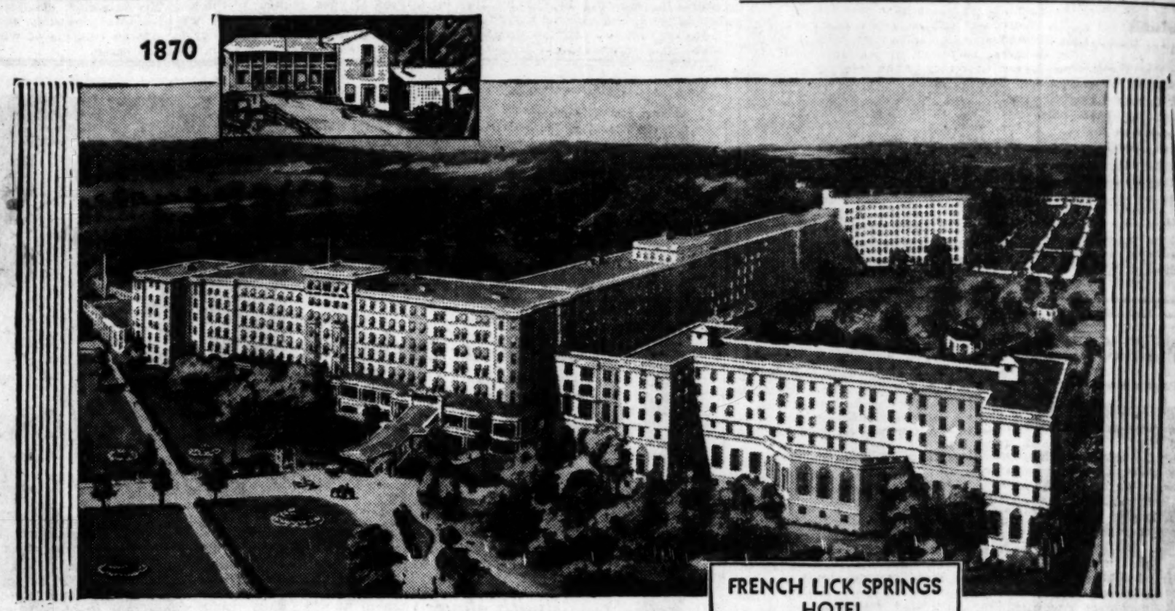

FRENCH LICK SPRINGS HOTEL
WORLD'S GREATEST SPA

FRENCH LICK SPRINGS—
BROUGHT TO YOUR HOME
IN A BOTTLE

DOWN in the Cumberland foothills in Indiana lies a pleasant valley that the Indians and the early settlers knew as the home of health.

Here natural health-giving waters bubble up from unknown depths in the midst of a pleasant glade. Here the pioneers came, and here they built the first French Lick Springs Hotel. A rude tavern it was in those early days, yet it was the rendezvous of thousands who came to drink and to carry away the natural mineral waters of the springs that surrounded it.

Today a huge 800-room fireproof hotel stands on the site of that first inn—mecca of health-seekers from every corner of the world—a concrete testimonial to the efficacy of Pluto Water. By train and motor car they come, jaded, tired, surfeited. Here in this pleasant valley they drink those same waters—they play—they leave with the glow of new-found health in their faces.

The fame of French Lick Springs has spread far and wide—it has become even better known than those ancient baths and spas of Europe . . . Wiesbaden, Aix, Carlsbad, Vichy.

Not everyone, however, can find the time, nor perhaps the means, to visit French Lick Springs and enjoy the health benefits that these marvelous natural mineral waters contain.

But thanks to a nation-wide distribution of bottled Pluto Water from French Lick Springs, you can enjoy these same health benefits without going farther than your own corner drugstore!

Pluto Water contains all the essential mineral properties of the famous natural springs at French Lick. It is in effect French Lick Springs in a bottle.

For more than fifty years doctors have prescribed Pluto Water. Not only for constipation, but in the treatment of other, more serious, diseases that have their beginning in the absorption of poisonous waste matters from the intestines.

Both European and American doctors are outspoken in their praise of a saline water laxative. Arthur F. Hurtz, M.D., F.R.C.T., Guy's Hospital, London, says:

> "A saline physic does not disturb the digestion like many vegetable purgatives, such as cascara sagrada and castor oil." A prominent American doctor says, "A saline mineral water laxative, such as Pluto Water, dissolves accumulated wastes and gently but surely flushes them out of the system. In my practice I prescribe Pluto Water in preference to irritating types of laxatives."

Thousands of other doctors agree with these authorities about the superiority of a saline water laxative. They all say the same thing: "Salines produce prompt elimination without griping"; "Salines are harmless"; "Saline laxatives stimulate natural bowel action"; "Salines are the best laxatives that can be used".

What better proof that Pluto Water—America's saline water—is the laxative for *you?*

Go to your druggist today for your supply of Pluto Water!

Keep a bottle or two on the bathroom shelf for emergencies—make Pluto your constant traveling companion—take it each morning upon arising, diluted in plain water, for bad breath, stomach disorders, irregularity. Two sizes—20c and 45c, at all drugstores and fountains.

PLUTO WATER
AMERICA'S LAXATIVE MINERAL WATER
WHEN NATURE WON'T, PLUTO WILL

SAFE FOR COLDS

DOES NOT HARM THE HEART

Prompt relief from HEADACHES, COLDS, LUMBAGO, RHEUMATISM, NEURALGIA, SORE THROAT, NEURITIS, ACHES and PAINS

BAYER ASPIRIN

Bayer-Tablets of Aspirin
BAYER Genuine

Accept only "Bayer" package which contains proven directions. Handy "Bayer" boxes of 12 tablets. Also bottles of 24 and 100—All druggists.

WHEN WINTER COMES
TURN UP A TANNED NO

WEST INDIES...
THANKSGIVING DAY CRUI
23 Days...Nov. 18 to Nov. 30...$13
Celebrate Thanksgiving Day
fferently this year . . . cruise to
muda, Nassau and Havana in
Cunarder Franconia, renown
world cruise liner, and draw ne
relaxing dividends the rest of
year.
PRE-CHRISTMAS CRUISE
16 Days...Dec. 2 to Dec. 18...$17
Do your Christmas shopping
the West Indies. It's simple . . .
different . . . it's cheaper via Cun
than staying home. 16 days in
Franconia to Port-au-Prince, Ki
ton, Colon, Havana and Nassau.
Eight other Cunard cruises vary
in duration from 8 to 18 days . . .
sailings up to April 16th. Rates f
$111 up, with shore excursions
up, according to steamer and le
of cruise.
Send for illustrated literature to your local agent or
CUNAR
346 No. Michigan Ave.—Chicago
Phone: Central 2050

TASTY CEREAL HELP
STOP CONSTIPATIO

Did you know that you can ov
come constipation by simply e
ing a delicious cereal each da
Read this enthusiastic letter fr
Mrs. Kiell:
"I have found Kellogg's ALL-BRA
unsurpassed for constipation, and know
is a remarkable regulator for the ol
ple. After using it my family an
available will not be without it. I h
even gone so far as to send some
to my mother in Poland, Europ
Mrs. Anna Kiell, 77 Wolcott, Terr
Newark, N. J.
How easy to prevent constip
tion by eating Kellogg's A
BRAN. Two tablespoonfuls dai
In stubborn cases, serve wi
each meal. Do this and ban
pills and drugs from your li
Delicious with milk or crea
fruits or honey added. Cook i
bran muffins, breads, omele
etc. Kellogg's ALL-BRAN a
ddy needed iron to the di
Made by Kellogg in Battle Cre
Kellogg's ALL-BRA
Approved in Texture and Ta
NOTHING MATTER
your good health!
Beauty, charm, vitality cannot be mai
when system is blocked. Physics w
help. Write for booklet.
REGULIN LIGGETT
NEW Y

"IT" and
our reasons why IT gives
you personal charm . . .
an alluring figure . . .
BECAUSE
will reduce the diaphragm
will take that rubber tire away from around the waistline
is not rubber and is the most economical garment
reduces the hips and back
and can be made smaller
today and look stunning!
Y-GLOVE CO.
928 Stevens Bldg.
Dearborn 6992
North Side Office,
EVE TODD, 5547 Sheridan Road
aukee—208 Plankinton Arcade
s, $7.75 to $20.00

Santa Fe
$10
Kansas City
St. Joseph, Atchison or Leavenworth
and back
Half fare for children.
Good in chair cars and coaches. No baggage checked.
Leave October 10th
7:00 p. m., 10:35 p. m. or 11:00 p. m.
or October 11th
9:45 a. m., 12:30 p. m., 7:00 p. m., 10:35 p. m., or 11:00 p. m. trains.
Return
on any Santa Fe train carrying coaches up to and including train leaving Kansas City 11:00 p. m., Oct. 13th.
Also similar low fares to Galesburg, Ft. Madison and other intermediate points and return.
J. S. Moriarty, Div. Pass. Agent Santa Fe Ry.
79 West Jackson St., Chicago, Ill.
Phone: WABash 4600

EN WINTER COMES!
UP A TANNED NOSE

WEST INDIES...
THANKSGIVING DAY CRUISE
...Nov. 18 to Nov. 30...$150 up
Celebrate Thanksgiving Day differently this year . . . cruise to Bermuda, Nassau and Havana in the luxurious Franconia, renowned one-class cruise liner, and draw nerve-tingling dividends the rest of the way.
PRE-CHRISTMAS CRUISE
...Dec. 2 to Dec. 18 . . . $175 up
Do your Christmas shopping in the West Indies. It's simple . . . it's different . . . it's cheaper via Cunard than staying home. 16 days in the sunshine to Port-au-Prince, Kingston, Colon, Havana and Nassau.
Eight other Cunard cruises varying in duration from 8 to 18 days . . . with sailings up to April 16th. Rates from $65 up, with shore excursions $126 up according to steamer and length of cruise.
Send for illustrated literature to your local agent or
CUNARD
38 No. Michigan Ave.—Chicago
Phone: Central 2050

TASTY CEREAL HELPS STOP CONSTIPATION

Do you know that you can overcome constipation by simply eating a delicious cereal each day? Read this enthusiastic letter from Mrs. Kidd:
"I have found Kellogg's ALL-BRAN a wonderful remedy for constipation, and know it is a most valuable regulator for the stomach. After using it my family and I would not be without it. I have told many others about it, and have even gone so far as to send some of it to a relative in Poland, Europe." (Signed) Mrs. Jean Kidd, 77 Wolcott, Terrace, South Orange, N. J.
It is very easy to prevent constipation by eating Kellogg's ALL-BRAN. Two tablespoonfuls daily, in stubborn cases, serve with each meal. Do this and banish pills and drugs from your life. Delicious with milk or cream, fruits or honey added. Cook into delicious muffins, breads, omelets, etc. Kellogg's ALL-BRAN also is recommended for children over two. Made by Kellogg in Battle Creek.
Kellogg's ALL-BRAN
Rich in Vitamin B and Iron
...NG MATTERS
...good health!
...down, vitality cannot be maintained ...system is blocked. Physics will not ... Write for booklet.
...GULIN LIGGETT BLDG. NEW YORK

ICA'S TIVE WATER WILL

CAPTAINS OF U. S. INDUSTRY WILL MEET IN CHICAGO

Their Views of Business to Be Heard Oct. 22.

Leaders in eleven major industries will meet in Chicago on Oct. 22 to give their opinions on the current situation in business.

This was announced yesterday by President Robert M. Hutchins of the University of Chicago, Thomas E. Wilson, chairman of the institute plan commission of the Institute of American Meat Packers; Robert I. Randolph, president of the Chicago Association of Commerce; Fred W. Sargent, president of the Commercial club of Chicago, and Elmer T. Stevens, president of the Industrial club of Chicago.

Two Cabinet Members Invited.

The gathering will be an all day affair, with meetings at the University of Chicago and a dinner downtown at night, to which have been invited hundreds of leading men in education and industry, including two cabinet members, Secretary of Agriculture Hyde and Secretary of the Interior Wilbur.

The industries to be represented are agriculture, aviation, railroads, iron and steel, automobiles, petroleum, rubber, shipping, merchandising, communication and general business.

Julius H. Barnes, chairman of the board of the Chamber of Commerce of the United States; R. C. Holmes, president of the Texas company; W. B. Storey, president of the Atchison, Topeka and Santa Fé railroad; M. H. Aylesworth, president of the National Broadcasting company; George M. Verity, president of the American Rolling Mills company, and Harvey Firestone have accepted invitations to speak.

Leaders Reserve Evening.

Among those who have reserved the evening free of any engagement which would preclude their attendance at the dinner are:

Charles E. Mitchell, president of the board of the National City bank of New York.
Julius Rosenwald.
Samuel Insull, president of Lord & Taylor.
Arthur Reynolds.
Adolph S. Ochs, publisher of the New York Times.
H. A. Scandrett, president of the Chicago, Milwaukee, St. Paul and Pacific railroad.
Harry Woodburn Chase, president of the University of Illinois.
Winthrop Ames, theatrical producer.
Mark W. Cresap, chairman of the board of Hart, Schaffner & Marx.
L. A. Downs, president of the Illinois Central system.
Charles M. Schwab.
E. C. Sams, president of the J. C. Penney company.
Walter A. Strong.
R. E. Wood, president of Sears, Roebuck & Co.
Walter P. Chrysler, chairman of the board and president of the Chrysler corporation.

J. P. Morgan has also reserved the evening, but has not definitely accepted. This is the seventh conference of major industries held under the auspices of the institute.

PLEA FOR BEER PRESENTED TO LABOR SESSION

Another Resolution Asks Dry Repeal.

Boston, Mass., Oct. 7.—(AP)—Change in the prohibition policy of the American Federation of Labor from modification to repeal was requested today in resolutions submitted to the annual convention. The federation now favors modification to permit the use of beer of 2.75 per cent alcohol content by weight.

Support of the movement to obtain repeal of the 18th amendment and control of liquor dispensing by states was asked in a resolution submitted by Robert Hesketh of Cincinnati, delegate of the Hotel and Restaurant Employés and Beverage Dispensers' International alliance.

Solitary Sumptuary Statute.

The amendment was referred to as "this solitary sumptuary statute, the intrusion of which into constitutional realms has so severely hurt our country."

The resolution was referred to a committee headed by Matthew Woll, third vice president of the federation.

A resolution which delegates predicted would produce much discussion in the convention was one submitted by Thomas A. Slavens of Newport, R. I., asking for the federation's support of unemployment insurance legislation.

Help to Organize Workers.

Help in organizing workers in the garment manufacturing centers was asked by the International Ladies' Garment Workers' union. A resolution to that effect said it might be necessary to resort to strikes to obtain "humane and decent living conditions" in those centers.

Other resolutions presented:

Favored extension of the age limit for applicants for employment in federal government service.

Protested against the labor policy of chain stores.

Protested against the labor policy of the Union Pacific railroad.

Correct Patent Abuses.

Proposed indorsement of a bill designed "to correct abuse of patents in the radio art."

Urged the federation to call for the establishment of a bureau for study of the effect of chemical compounds on the health of workers.

Salt Lake City, Utah, through its state federation president, M. I. Thompson, launched a campaign today to bring the 1931 convention to that city. Other cities which extended invitations were San Francisco and Philadelphia.

Gary Police Investigate 2 Bombs; See Vice War

Gary police last night were investigating a double bombing which damaged four Gary hotels and caused damage of $25,000 early yesterday. The bombs were hurled a few minutes apart at the Wabash and Liberty inns, alleged disorderly houses. Both inns and the Torres hotel and People's inn nearby were damaged. Detectives believed the blasts were part of a war among vice interest rivals.

Gov. Emmerson Calls Meet to Relieve the Unemployed

Springfield, Ill., Oct. 7.—[Special.]—Gov. Emmerson today called a conference to be held at the La Salle hotel in Chicago at 3 o'clock next Monday afternoon to act on the unemployment situation in Illinois.

"I am calling a meeting of various activities directly or indirectly connected with unemployment in Illinois. The purpose of which is to discuss the unemployment situation and through the conference to ascertain if anything can be done to better present conditions," Gov. Emmerson said.

Various Organizations Invited.

Representatives of various organizations have been invited to attend. They are: Illinois Manufacturers association, Illinois Bankers association, Chicago Bankers association, Chicago Association of Commerce, Illinois Chamber of Commerce, Chicago Chamber of Commerce, Chicago Employers association, Industrial Relations association, Illinois Federation of Labor, United Charities, Chicago Council of Social agencies, Chicago Church Federation.

The governor also announced that director Barnes Cohen of the state department of labor would be his representative at a similar conference to be held at New York Tuesday.

Cohen to Attend Conference.

The New York conference was by the industrial relations department of the National Manufacturers association.

Director Cohen will attend the conference at Chicago next Monday and report the methods taken by the National Manufacturers association to improve unemployment conditions.

NYE LIMITS WORK OF CAMPAIGN COMMITTEE

Washington, D. C., Oct. 7.—[Special.]—Hearings by the senatorial campaign expenditures investigation committee prior to the November election will be confined to two or three states, Chairman Gerald P. Nye [Rep., N. D.] announced following a special meeting of the committee today.

"We have definitely decided to postpone until after the election the investigations in Illinois, Massachusetts, West Virginia, Minnesota, Colorado, Pennsylvania, New Jersey, and Delaware," Senator Nye said.

He added that the committee will resume its investigation of the Norris primary in Nebraska about Oct. 25, and possibly will enter Tennessee and North Carolina.

To be a HEALTHY WOMAN
watch your Bowels!
WHAT should women do to keep their bowels moving freely? A doctor should know the answer. That is why pure Syrup Pepsin is so good for women. It just suits their delicate organism. It is the prescription of an old family doctor who has treated thousands of women patients, and who made a special study of bowel troubles.
Dr. Caldwell's Syrup Pepsin is made from fresh laxative herbs, pure pepsin and other harmless ingredients. It doesn't sicken or weaken you. But its action is thorough. It carries off the sour bile and poisonous waste. It does everything you want it to do. It is fine for children, too. They love its taste. Let them have it every time their tongues are coated or their skin is sallow. Give some to keep little bowels open during colds.
When you've a sick headache, can't eat, are bilious or sluggish; and at the times when you are most apt to be constipated, take a little of this famous prescription (all druggists keep it ready in big bottles) and you'll know why Dr. Caldwell's Syrup Pepsin is the favorite laxative of over a million women!
DR. W. B. CALDWELL'S
SYRUP PEPSIN
A Doctor's Family Laxative

"After years of use.. just as smooth and marvelously comfortable..."
It's in over a million American homes!
BEAUTYREST MATTRESS
$39.50
Ace Box Spring to match, $42.50
IT'S a wholly new idea in mattresses! Hundreds of tiny pocketed coils, set close together, and buried in layers of softest cushioning!
Extraordinarily comfortable.
And most remarkable—say the housewives—is the way this new kind of mattress never crushes down!
"My housekeeper was ill in bed three months. We gave her a Beautyrest Mattress. It remained just as smooth! No hollows—no bulges."
HUNDREDS of stories like this come to us. Stories of the unbelievable comfort of this famous mattress. Its enduring smoothness and buoyancy.
You have heard them yourself. For over a million American homes already enjoy this wonderful mattress. And everyone who has slept only once on a Beautyrest Mattress is full of praise!
The handsome Ace Box Spring is made to match it. Or use the practical Ace Open Coil Spring with it. Your dealer has them all. Simmons Company, New York, Chicago, Atlanta, San Francisco.
SIMMONS INNER COIL MATTRESSES

The Story of An Automobile Insurance Policy

Nothing which concerns the use and ownership of an automobile is more important than proper insurance protection.

Years ago the legal department of the Chicago Motor Club drafted an automobile insurance policy, the kind of a policy we thought would properly protect our members. It was free from all technicalities—a valued form policy (which means that in case of a total loss, the insurance company must pay the face value of the policy). Accessories were insured against theft without any additional premium charge. No short rate would apply in case our member for some reason should want to cancel his policy.

Further, we provided that our members should participate in the profits of the insurance carrier. We believed our member was a preferred risk, and we tried to get some responsible insurance company to write that policy.

They said it could not be done.....

Consequently, sixteen years ago we organized our own company, the "Inter-Insurance Exchange of the Chicago Motor Club." We have written that same policy ever since.

Today the "exchange" is carrying insurance on more motor vehicles in this territory than any other insurance company. The insurance department has prospered. It has accumulated assets in excess of an entire year's income. The members have profited. Not only have they enjoyed a good insurance service at a minimum cost, but each and every year they have received a cash dividend of 20% or more on their insurance premiums. During the year 1929 the cash savings returned to subscribers amounted to $711,332.11.

This insurance service is available only to members of the club. If you are not a member, join and take advantage of this service.

In addition to insurance service, the club provides members with such services as these:

Free mechanical first aid and towing service at any hour of the day or night.

Travel service, which provides you with maps, logs and the most complete and up to the minute advice on road conditions.

Bail bond service, which guarantees your appearance in traffic violation cases, where a bond not in excess of $100 is demanded.

Accident prevention work, which seeks to cut accidents, especially among school children, by means of safety posters and by fostering school boy patrols.

Home district service, which attends to special conditions around your home, such as seeing to it that refuse is promptly removed.

Sixty-four branches: 34 downstate; 30 in Cook county.

There is a branch in your neighborhood.

Write or call for further information. For free booklet, clip coupon below.

MEMBERSHIP FEE $15

The Chicago Motor Club Building at 66 East South Water Street

CHICAGO MOTOR Club

CHARLES M. HAYES, President
66 East South Water Street
Telephone—all departments—
FRanklin 1818
Affiliated with the American Automobile Association
This affiliation assures members of nation-wide service
1,053 A. A. A. Clubs in United States

CHICAGO MOTOR CLUB
66 East South Water Street, Chicago, Illinois
Gentlemen: Please send me free booklet, "How 100,000 Motorists Cut Motoring Expense."
Name
Address
City

Chicago Daily Tribune
THE WORLD'S GREATEST NEWSPAPER

FOUNDED JUNE 10, 1847

ENTERED AS SECOND CLASS MATTER JUNE 3, 1903, AT THE POSTOFFICE AT CHICAGO, ILL., UNDER ACT OF MARCH 3, 1879.

All unsolicited articles, manuscripts, letters and pictures sent to The Tribune are sent at the owner's risk, and The Tribune company expressly repudiates any liability or responsibility for their safe custody or return.

WEDNESDAY, OCTOBER 8, 1930.

THE TRIBUNE OFFICES.
CHICAGO—TRIBUNE SQUARE.
MILWAUKEE—TITLE GUARANTY BUILDING.
NEW YORK—220 EAST 42D STREET.
WASHINGTON—815 ALBEE BUILDING
BOSTON—718 CHAMBER OF COMMERCE BUILDING.
ATLANTA—1828 RHODES-HAVERTY BUILDING.
LONDON—135 FLEET STREET.
PARIS—1 RUE SCRIBE.
BERLIN—69 UNTER DEN LINDEN.
RIGA—ELIZABETES IELA 15/3.
ROME—GALLERIA COLONNA (SCALA A).
VIENNA—8 ROSENBURSENSTRASSE.
WARSAW—PLAC KRASINSKA 6.
GIBRALTAR—HOTEL CECIL.
PEKING—GRAND HOTEL DES WAGON-LITS.
SHANGHAI—38 AVENUE EDWARD VII.
TOKIO—IMPERIAL HOTEL.
MEXICO CITY—HOTEL REGIS.
PANAMA CANAL—HOTEL TIVOLI.
SPECIAL REPRESENTATION.
SAN FRANCISCO—820 KOHL BUILDING.

THE TRIBUNE'S PLATFORM FOR CHICAGOLAND

1. *Make Chicago the First City in the World.*
2. *Start the Subway.*
3. *Electrify the Railroads.*
4. *Abolish the Smoke Pall.*
5. *Separate Grades of Boulevards and of Through Streets.*
6. *End the Reign of Gangdom.*

"Give me liberty to know, to utter and to argue freely according to my conscience, above all other liberties."
—Milton.

THE COURTS AND CONTEMPT.

Well considered proposals for limiting injunction and contempt procedure in the courts will have the support of THE TRIBUNE and every citizen who has given the subject fair minded attention. It must be conceded by any one who respects civil guaranties that this procedure has been expanded to an extent subversive of civil rights and injurious in the long run to the proper prestige of the courts themselves. The demand for a check upon an inordinate expansion of the summary power of courts is by no means confined to the radicals and agitators who have been checked by it. It comes also from intelligent conservatism, which realizes that an unrestrained or inadequately restrained power in any agency of government whatsoever is not consistent with American principles and not conducive to the security of our institutions.

Several proposals for limiting the scope of the injunction and contempt process have appeared, but they are unsound and shortsighted. They would restrict the power of the court to compel respect for its lawful mandate and its ability to protect lawful rights and interests from irreparable injuries. It is the tendency of the courts to extend the judicial definition of contempt so as to prevent the criticism and protest to which all agencies of government are lawfully and wisely subject, in our American system of ordered liberty, which needs to be clearly and decisively checked. It is perversion of the process by which such a guaranty as trial by jury is evaded that calls for correction.

On the other hand, no legislation which, in the guise of restraining inordinate and oppressive extension of injunction and contempt procedure, strikes at the power of the court to defend the individual and the community from such an evil as racketeering should be accepted by congress or any legislature. Injunction and contempt proceedings in labor disputes are delicate matters, arousing strong feeling in both parties to the dispute. Some judges have overextended the limits of legitimate action and, although these instances have been fewer of late years than formerly, they have given to labor's demand for restriction a good deal of plausibility. But they should not obscure the fact that a legitimate field for judicial action exists and that injunction and contempt, within well considered limits, are necessary to the proper functioning of the courts and the proper protection of individual rights and community welfare.

MAKING CRIME, NOT MORALS.

Of the 35,849 criminal cases pending June 30 in the federal courts, 22,671 are based on the federal dry law. The result of this is a congestion in the federal courts which of course seriously retards proceedings in the prosecution of serious crimes and in civil litigation. The chief justice recommends legislation to remove certain existing limitations upon appointment to the District bench, provision for five new judges, and that the attorney general make a survey of the subject of the best means to promote economical, efficient administration.

More important than the administrative problems created by liquor law prosecutions is the fact that after a decade of the prohibition experiment there are twice as many cases charging offenses against the dry law as offenses against all the other federal criminal statutes. Prohibition has increased criminality, not, as the prohibitionists predicted, decreased it. As a creator of public morality the dry law is a notorious failure. No wonder the revolt of good men and women all over the nation spreads and grows stronger day by day.

BALKAN POLITICS.

The betrothal of the king of Bulgaria to the daughter of the Italian king is a reminder that dynastic politics is not yet obsolete in Europe. We are in the twilight of monarchism and the powers of surviving kings have faded to shadowy forms, yet enough remains to make it worth while to express the alliances of practical international politics through intermarriage. The union of the Bulgarian king with a royal princess of Italy does somewhat more than symbolize the relations of Bulgaria and Italy. It might be called a marriage of Bulgaria with the Italian army, and both Jugo-Slavia and Greece, though hardly surprised, cannot be pleased at the union. The French will let off no fireworks to celebrate the nuptials, and every chancellery in Europe has underlined it as a factor, not new in the European situation, but one which takes on a greater permanence and a more assured significance.

Jugo-Slavia especially has reason for anxiety in the strengthening of the ties which have been forming between Bulgaria, her eastward neighbor and unforgetting foe, and her powerful and ambitious neighbor on the west. France must view the development as giving a renewed validity to her policy in the Balkans. Indeed, the explosiveness of the Balkan temperament and the ruthlessness of its intrigue were sufficiently advertised in 1914 and before to give concern to every government desirous of peace and stability in Europe.

Out of the movement toward new balance of power there rises the bloody ghost of that former balance which offered no security for peace, but on the contrary an assurance of wider and more serious involvements than the squabbles and rivalries of the petty and backward Balkan states ought to be permitted to create. There is no greater irony in the European complex than that the fears and ambitions which entangled Germany, Austria, Russia, France, and, despite their reluctance, England and even finally the United States in the rustic irresponsibilities of the most backward peoples of Europe, brought western civilization to the brink of ruin and threaten it still.

AN OPPORTUNITY OVERLOOKED BY THE RAILROADS.

It is somewhat astonishing that the managements of the railroads, aware as they are of the growing competition of water carriers, are not showing a greater interest in electrification. Electrification promises in a measure, at least, to give the railroads an advantage over ship and barge lines which can scarcely be overcome.

Ships have to carry their own fuel, whether coal or oil. So do steam locomotives, which carry surplus water for their boilers as well. That additional weight must be dragged along with the pay load. It is costly to haul, and the space occupied by fuel yields no income. The electrically operated locomotive requires no tender loaded down with fuel and water and to that extent its pay load is increased. The coal which supplies it with energy is burned in the most efficient of steam power plants instead of in the least efficient, the steam locomotive. Less coal is required, and the coal that is used undergoes a minimum of costly handling.

The railroads can never expect to defeat the competition of successful water carriers with the prevailing types of steam locomotive. The electric locomotive promises more economical operation and thereby a means of gaining an advantage over the ship and barge lines.

SOCIAL CHANGE IN SOUTH AMERICA.

Underlying presidential turnovers in South America and the brief fireworks of political revolution are slow changes and a social revolution in important parts of the southern continent of far profounder import. Upon the land of Argentina agrarian immigrants from Europe have been settling for years, to build there a stable mass of independent owners. In Peru for several years farms in the hinterland of Del Norte have been turned back to the Indian, and the new owners have been trained in modern agricultural methods. Elsewhere in South America, as in Mexico, a slow but very real development and distribution of the natural wealth and resources has gone on. From a medieval state of overlordship and concentrated ownership of land a democratic and agrarian system is appearing. It has the magnitude of social revolution in some cases, and is far more important on the southern continent than the various enforced changes in the presidencies.

This social revolution will bring slowly with it a greater understanding between the two Americas. With the decline of South American landed aristocracies, trained in Europe to contempt for business and for the business man's ideals, a new people and a new power will come south of the Rio Grande down to the southern cape. Farmers and workers and men of business will increase in power and education and in numbers and find credit and community of interest in the United States. From an old world institutional framework and a medieval psychology and sense of values South America is moving toward a similarity in temper with the United States. The change and democratization will be of mutual value.

Exchanges between the continents, from students to bank credits, from cultural values to sugar, coffee and tobacco, will take place more freely. The social growth and the prosperity in South America of small farmers, workers, tradesmen, and men of business will mean much to both Americas.

Editorial of the Day

STILL FAIR GAME.

[Baltimore Sun.]

The Dunkirk [N. Y.] High school football team got a terrific drubbing in the fall of 1928, an event of interest nowhere perhaps except in Dunkirk and the home town of the squad which administered the defeat. But the fraternity of sporting writers everywhere should be interested in the result of a lawsuit which grew out of the game and which has just been decided by the New York Court of Appeals.

A local newspaper, stung by the football team's unsuccessful year, attacked it in such words as "Coaching System Condemned for Terrific Lacing Given Dunkirk High Football Team — Squad Has Abundance of Latent Ability Which Has Not Been Brought Out by Proper Drilling—Lack Fundamental Knowledge of Game," etc. It was alleged that "the majority of plays are so ancient that an up-and-coming coaching staff may never have heard of them" and that possibility of victory lay only in the hope that the opposition "will not be on its guard against antiques." Whereupon the coach brought action, claiming that he had been slandered.

The learned court, after saying that it is impossible "to disassociate a sport contest of any magnitude from public criticism, hero worship and excuses for defeat" and referring to "the keen enjoyment and satisfaction which the spectators take in shouting advice and criticism to the players," thus delivers itself:

> When the plaintiff assumed the position of physical instructor and coach to the football team of the Dunkirk High school he was no exception to the habits and customs which have become a part of the game. His work and the play of his team were matters of keen public interest; victories would be heralded, defeats condemned. The same enthusiasm which welcomed the homecoming of the Roman conqueror now finds expression in the plaudits of the bleachers and the grand stand. The conquered now appear, not in chains, but what may be far worse, amidst ridicule and derision—the boohoos of the crowd.

Having cleared away the underbrush with this lyric outburst, the court concludes that the Dunkirk High school team and its coach were therefore "the subjects of fair comment and criticism in the public press and in sporting circles, and that no matter how severe, caustic or ridiculous this criticism was, it afforded no occasion for an action of libel or slander" unless it was written maliciously.

One shudders to think what would have happened had the court decided otherwise, opening the way for every butter fingered ball player, every pugilistic palooka, every bum football player, to have the law on sporting writers for calling attention to their deficiencies in the prevailing vernacular.

How to Keep Well By Dr. W. A. Evans

To the limit of space questions pertaining to hygiene and prevention of disease will be answered in this column. Personal replies will be made to inquiries under proper limitations when return stamped envelope is inclosed. Dr. Evans will not make diagnosis or prescribe for individual disease.

[Copyright: 1930: By The Chicago Tribune.]

LITTLE TYPHOID IN CITIES.

So far as the larger cities are concerned typhoid has become a negligible disease. It is also declining in the rural districts and in the towns and cities, though the exact facts as to these are not so easy to get at. The indications are that within another ten years we will practically be free from this menace, and the arguments for pure water, pasteurized milk, clean foods, and fly eradication will need to find other foundations.

The American Medical association has recently made its eighteenth annual report on the prevalence of typhoid in the large cities of the United States. This report shows an average typhoid rate of 1.56. In the group of 81 large cities, in which live thirty-four million people, there were only 531 deaths due to typhoid. Chicago alone had more than three times that number in 1891, when it had scarcely one million inhabitants.

Of the 81 large cities five had no typhoid deaths. If Proctor Knott could come back to life he could remake his Zenith City speech for Duluth lead all the rest. Twenty-eight cities had rates of less than one. Such large cities as Chicago, Philadelphia, Detroit—all in the over a million class—were in this list. In 53 the rate was less than two. New York and Boston were found in this larger list. In 20 the rate was over two, but less than five. In 7 it was over five, but less than ten. Only one city—Nashville—had a rate that was higher than ten, and theirs was only 12.8. This looks bad for Nashville, but the picture has another side. The record shows that in 1906-'10 Nashville had a typhoid death rate of 61, and as late as 1911-'15 it was 40. To improve from 61 to 13 in twenty-three years is something to brag about.

This record was begun in 1906. At that time 74 cities were covered. Two had rates of over five and less than ten, and 72 scored more than ten. In that first five year period—1906-'11—only 7 cities had typhoid rates lower than Nashville had in 1929. These were Cambridge, Worcester, Bridgeport, Camden, Yonkers, Jersey City, and San Diego. Most of these were in the east, in which section the effort to control typhoid was begun earlier than elsewhere in the United States.

A full generation ago nearly all the elderly people had had typhoid and were immune to the disease. There must have been hundreds of thousands of typhoid carriers. Ten years from now persons under forty who are immune because of having had the disease will be few in numbers. On the other hand, there will be very few typhoid carriers. In that day an army can be called together without causing typhoid to run riot as it did in the American army as late as 1898.

DIET FOR FOUR YEAR OLD.

Mrs. N. M. writes:

1. My child is just 4 years old. Does she still need grade A milk?
2. Quite often she gets a fever for three or four days. What is the trouble with her?

REPLY.

1. She does. Children need one pint to one quart of milk daily. They need it especially in the years of rapid growth.
2. My guess is that these are attacks of acidosis. If so, feed more vegetables and fruit, more buttermilk, skim milk, cheese, and less butter, cream, fat, meat, cereals, sugars, sweets, and bread.

TREATING TRENCH MOUTH.

P. J. S. writes: Could you tell me if there is a cure for trench mouth? I have used Fowler's solution on the recommendation of my dentist, and have been treated with carbon arc light, but both give only temporary relief.

REPLY:

The Hardgrove treatment consists in applying a watery solution of chromic acid, followed immediately by peroxide of hydrogen. A home treatment should not make use of a solution of chromic acid that is stronger than 10 per cent. To have a dentist apply a stronger solution is better.

Many cases are cured by the use of perborate of soda in saturated solution and also in a paste.

Washing the mouth and teeth with soap is a preventive.

FRIEND OF THE PEOPLE

Letters to this department must be signed with names and addresses of writers.

NOTES MAY BE RENEWED.

Whiting, Ind., Sept. 30.—[Legal Friend of the People.]—1. Can notes on a mortgage [under a sealed contract] be renewed, if impossible to meet payments? 2. Are all banks in the state of Indiana under state supervision, and are they compelled to be? M. T.

1. Yes, if both parties so agree. The creditor is not obliged to permit renewal.
2. Write to your state auditor, Indianapolis. TRIBUNE LAW DEPARTMENT.

DANGEROUS FOR BALL PARK.

Chicago, Oct. 3.—[Friend of the People.]—The 800 block of Claremont avenue has been turned into a public ball park, judging from the number of small boys who are out there every day playing ball and raising the roof with their noise. There are playgrounds in the neighborhood. Why can't they go there? It would be far less dangerous for them and a boon to the residents of this block. NEIGHBOR.

The captain covering the 23d district detailed some officers to investigate and they report that aside from small boys playing ball on the street occasionally there was nothing serious to complain of. The officers further report that after dispersing several small boys who were playing ball in the street they instructed them to play ball at the various playgrounds in the district and not to play in the streets. The officers further report that upon succeeding visits to this location no ball playing was observed nor did they observe or hear of any noise nuisance.

Station complaint entry has been made of this complaint and all members of this command have been instructed to give this their attention and should nuisances occur to take the necessary action.

JOHN H. ALCOCK,
Acting Commissioner of Police.

YOU PAY.

Chicago, Sept. 30.—[Legal Friend of the People.]—I rented an entire house for living and rooming house purposes at a stipulated monthly rental. Who has to pay the city water bill, the owner or myself? Nothing is said in the lease regarding this feature. R. D.

If the matter is not covered even by implication, we would say that the payment was up to you.

TRIBUNE LAW DEPARTMENT.

A LINE O' TYPE OR TWO

How to the Line, let the quips fall where they may.

HAIL TO THE COW—

Today, friends and fellow citizens, we celebrate Mrs. O'Leary's cow. This famous animal, now a patron saint of our beloved city, fifty-nine years ago kicked over a kerosene lamp and started a conflagration that burned up about everything in Chicago of that day except the river and the southeast corner of the lake. Some might rashly say that a cow who caused as much damage as that should not be highly honored. But remember that the Chicago that was burned away in the Great Fire was old and dingy, and that when it had been wiped off the map a new, modern city was built far better than the old had been. Mrs. O'Leary's cow was no ordinary cow. She was a cow of vision, a cow who, while she gently chewed her cud, could envisage a greater, a more beautiful Chicago than the one she knew. But she realized that humans are stolid, that they are creatures of habit, that they accept the conditions around them as things that cannot be changed.

"Our buildings are small and dingy and cramped," said the people in the hearing of Mrs. O'Leary's cow, "but here they are and there's nothing to be done about it."

Mrs. O'Leary's cow stood this as long as she could. Then she saw her opportunity. She reached around with her left hind leg and took a vicious kick at a kerosene lamp which, with great dexterity, she hurled into a pile of hay. Nobody thanked her at the time, but today she is hailed as a great public benefactor. It is too bad that Mrs. O'Leary's cow didn't survive the fire. With a vision such as hers, with such splendid aim and kicking ability she might have done much more for our city. She might have kicked away the shackles of conservatism and narrowness and impelled the citizens to dig a subway. She might have given some leading citizen the same sort of a swift kick that she gave the kerosene lamp and led him to say that Chicago should not remain a medieval city with a moat around it and drawbridges that had to be hauled up every time some old sand barge came snooping along. All honor to Mrs. O'Leary's cow! She did her damnedest!

CHICAGO.

In this Chicago let us build our world
Of deed and dream; here let there be unfurled
A flag that tells of service unto man;
Let earnest years evolve a master plan
Whereby this wondrous age may have a voice,
Wherein all generations shall rejoice.
Our destined task is not to reckon gold,
To build wide marts where goods are bought and sold.
Let Beauty bloom! Let Art have here her way
Amid these towers and battlements of gray.
Let Music triumph in these aisles of trade.
For poet-prophets let large gifts be made.
And let there grow fair temples unto God
Who raised our stately portals from the sod.
Then shall our town adorn the honored line
Of Greece and Rome—a citadel and shrine.

THOMAS CURTIS CLARK.

IF YOU'VE LOST money betting on a race horse you can get a rebate on your income tax. But you have to get the name of the horse's great-grandmother and give the number of teeth the race horse had and how many hairs it had in its tail and the names of the people in the grand stand on the day you made the bet and a letter from the horse saying he saw you put up the money and that the race was on the square. So what's the use?

Doggone It, We've Got to Admit It.

R. H. L.: I was about to write you that your baseball story, à la Cal, was the funniest thing you have written, when along comes Cal with his own baseball story, and it's twice as comical as yours. Ain't you ashamed? CMC.

WELL, FOLKS, HERE WE ARE IN CONGRESS.

They seem determined to put the mike in congress and make us listen to the proceedings. Of course, one can tune 'em out like they do the lady sopranos, if they don't happen to care especially about lady sopranos, but suppose you got hold of Senator Heflin making a speech and listened to him, say maybe a dozen words before you knew who it was talking. It would simply sour the milk and make the baby sick and make Uncle Albert fall over a chair and break his leg in his efforts to escape and start the dog to howling and mess things up generally. Oh, do not put the radio in congress. Have a heart! Have a heart!

LYRIC.

Drink with me to the morning
Whose flying feet have passed;
Drink with me for an evening,
Though the pleasure will not last.

Yonder the sun goes home;
Now all the sky is red,
As it will be again
Long after we are dead.

Sweet, turn your lips to mine,
Of all life's moments sure,
Of all the sorry and sweet
Only the sweet endure.

NORMAN STRAND.

LAGNIAPPE.

THERE'S so much crime news nowadays that it looks as though the front page will have to be increased three or four times in size so as to print it all. And we remember the far off days when we were a Temperance Cadet and the speakers told us that if the mean old saloon was voted out there would never be any more crime. We are beginning to think that somebody was kidding us.

AND NOW after all the lamenting over the long dry spell we have nothing but rain, rain, and more rain. There should be some sort of a national commission appointed that would equalize things better. R. H. L.

STIRRING UP THE NEST

FROM THE TRIBUNE'S COLUMNS

16 YEARS AGO TODAY

OCTOBER 8, 1914.

CHICAGO.—Chicago's Rialto — consisting of that section of Randolph street between Clark and Dearborn streets—was thronged at 1:15 o'clock yesterday afternoon when gunmen staged the city's wildest downtown shooting affray. In less than a minute the street was deserted and five wounded men lay stretched on the sidewalk, while a sixth nursed a bullet wound in a store. The wounded are Christian P. (Barney) Bertsche, convicted confidence man, ex-convict and police fixer; Detective Sergeant "Bill" Egan, formerly in charge of the "spook hunters"; Detective Sergeant James Monaghan, Egan's partner; Nathan Spira, convicted firebug and reputed brains of the "arson trust"; Ted Owens, a barber, and Joseph Schmidt, a clerk. It is said a hired gunman named Kelly was waiting to "get" Bertsche, as the latter and Spira came along the street. Just then Egan and Monaghan came up. There were words between Bertsche and Egan, and they grappled. Then Kelly is said to have shot Bertsche. Immediately a general shooting affray was on, with bullets flying every way, the details of which are hazy to the police and state's attorney's office. There has been bad blood for years between Bertsche and Egan.

LONDON.—Official dispatches given out in Paris claim that the allied left has retaken the ground lost between Chaulnes and Roye. This has been the center of the most desperate struggle along the whole battle line for the last week. The statements also said that the French had advanced at several points in the center of the line.

LONDON.—The bombardment of Antwerp was begun by the Germans today.

PHILADELPHIA, Pa.—All is in readiness for the opening game tomorrow of the world's series between the Boston Braves and the Philadelphia Athletics, which promises to be the most fiercely fought contest in baseball history.

30 YEARS AGO TODAY

OCTOBER 8, 1900.

CHICAGO.—Newsboys with hoodlum instincts threw mud on Gov. Roosevelt and greeted him with insulting language as he was departing from Trinity Dutch Reformed church, Marshfield avenue, near Polk street, where he had been attending services.

CHICAGO.—State's Attorney Deneen and other prosecuting agencies of the county laid hands on what they regard as one of the startling crimes of the country's history. Charges of conspiracy, back of which are insinuations of murder, are lodged against three men, two of whom, Dr. August M. Unger, physician and surgeon, and Frank H. Smiley, an operative of the Mooney & Boland detective agency, are under arrest. The other accused man is F. Wayland Brown, assistant manager of the detective agency, who it is expected will be arrested today. The case grows out of the death of Miss Marie Defenbach, who died suddenly under mysterious circumstances last August after she had taken out $12,000 life insurance. It is charged the trio conspired to collect the insurance.

50 YEARS AGO TODAY

OCTOBER 8, 1880.

INDIANAPOLIS, Ind.—John C. New, chairman of the Republican state committee, declared there are now in this city and on their way here more than 1,000 shoulder hitters, plug-uglies, ballot box stuffers, and election manipulators who have been sent here from New York and other eastern cities to aid the Democracy in stealing the election on Oct. 12. He says the men are noted for their expertness in organizing gangs of repeaters.

CHICAGO.—Thomas Hughes, M. P., well known to Americans as a writer of charming books, and especially well to Chicago because of his work in securing them a public library after the great fire, is a visitor in the city. After the fire he evolved a plan in London of having distinguished English writers, notably Disraeli, Carlyle, W. E. Forster, and the duke of Argyll, make gifts of their works, and the result was that nearly 2,000 volumes of the best works of English living authors of the time were donated. These formed the nucleus of the Chicago public library.

VOICE OF THE PEOPLE

Writers should confine themselves to 200 or 300 words. Give full name and addresses. No manuscripts can be returned. Address Voice of the People, The Tribune.

PERILOUS DIRIGIBLES.

Elmhurst, Ill., Oct. 6.—It is apparent to a layman that a huge balloon filled with the highly inflammable and explosive hydrogen gas and propelled by gasoline motors, which create intense heat and often emit sparks, is bound to meet with misfortune. I may be the numskull, but I cannot conceive of a lighter than air craft built strongly enough to withstand even moderate atmospheric disturbances, much less the adverse wind currents found on air lanes now traveled by heavier than air craft. Any sailor will tell you that ocean-going vessels warp and bend from stem to stern in heavy seas. These ships are built of steel. Now imagine an airship light enough to float and yet strong enough to safely ride out atmospheric disturbances.

It is my opinion that the government of the United States will profit by heeding this recent experience of Great Britain with dirigibles, and not spend another cent on the construction or maintenance of such craft.

CHARLEY STOOKEY.

HOW CAN HE BUY?

Chicago, Sept. 28.—One would think that a man of Mr. Lamont's ability would have more intelligence than to say that the people should buy their normal needs to bring back prosperity. How can a man employed part time, a man who has not worked at all for months, a man who works on and off, buy his normal needs? How can thousands of others buy the normal human needs when their salaries are so low that they can barely eke out their existence in the slums? If any one institution can bring back prosperity, it is business itself. By hiring instead of laying off business can again put money into normal circulation, because those not working have no great amount of money to circulate and hoard the little they have. Unemployment leads to more unemployment.

The modern business world depends on the rapid circulation of money, which is impossible as long as people are unemployed, thus devoid of money to circulate, as long as our financial institutions remain unstable, as long as business becomes more dominant as time goes on. JOHN SCHREIBER.

BLAMING HOOVER.

Attica, Ind., Oct. 1.—When the accredited national leaders of the Democratic party undertake to make political capital out of the present widespread unemployment and present depression by blaming it on to President Hoover and the Republican party, they are patently insulting the intelligence of every member of the Democratic party. An unbiased observer would be justified in believing that they assume them all to be fools.

This is a fatal mistake, as they will learn to their cost if they persist in such tactics. E. H. CARQUEVILLE,
President, Arcadia Book Company.

ENTRANCE CLEAR.

Chicago, Sept. 25.—An editorial headed "Improper Parking" appeared in the Sept. 6 issue of THE CHICAGO TRIBUNE referring to parking congestion in front of the Washington street suburban entrance of our Chicago passenger station. This parking congestion, which existed because the ordinance was not enforced in full, has been corrected.

On Aug. 13 we called the attention of Capt. J. J. O'Connell, in charge of the traffic division, to the fact that the signs conflicted with the ordinance. On Sept. 9 Capt. O'Connell had the original signs changed to ones reading "Parking at Any Time."

Mounted police along Canal st. state that there is no longer any congestion in front of these entrances and that cabs and private automobiles have free access to the curb to discharge or pick up people. C. A. CANON,
C. & N. W. Passenger Traffic Manager.

FOR MISS SEARS.

Chicago, Oct. 4.—Twenty cities of the United States have recently reported at a national meeting in New York a crippling situation imperfectly realized by the general public.

According to the statements of the directors of the family welfare agencies of these leading cities, poverty and unemployment are now, in October, pressing so heavily on these great communities that most of these large societies are working on a "disaster" basis, the immediate need of providing food, shelter, and clothing for multitudes of the families of the unemployed.

The United Charities of Chicago, founded in 1857, reports the largest emergent demand from the want of the city since the days of the civil war.

Serious as this need is in itself now, its gravest aspect is its occurrence on the brink of winter, which must inevitably bring need still more serious.

In this situation the most important issue for Chicago at the November polls is the local election of an honest and competent board of county commissioners.

The range of the county board's power is enormous. It spends over fifty million dollars in public funds every year. Of this sum its most vital expenditures are those for the destitute and the sick in this community. In its services in the Forest and at Cook county hospital the county commissioners provide for the daily average population of six thousand people. The county board administers the mothers' pensions, the board funds for dependent children, and in the last year has supplied relief to over ten thousand families and nearly ten thousand men, women, and children in their own homes. The work of the private relief agencies, valuable as it is, is but a drop in the bucket as compared with the aid supplied for poverty by the public provision in the hands of the county commissioners.

The county board has other important functions, but in the present crisis its most important function is that of guardian of the poor of the community.

All of the fifteen members of the board are to be elected this fall. The power placed in their hands for the protection of the helpless requires honest, economical, and wise administration beyond that of any other service, of the local government.

In my judgment the best qualified candidate for county commissioner now running for office on any ticket is Amelia Sears of the Democratic ticket. Thirty years of professional work in the firsthand experience of the ten widely varied districts of the United Charities, in the bureau of public welfare, the public schools, the Civil Service association, and other civic activities of the community, added to her own powers of tremendous kindness and strong common sense, have equipped her pre-eminently for the honest and wise administration of public funds for the merciful, constructive, and nonwasteful relief of poverty. EDITH FRANKLIN WYATT.

GERMANY'S POLITICAL JIGSAW

[London News Chronicle.]

I WOULDN'T HAVE YOUR PUZZLE FOR WORLDS. MINE IS BAD ENOUGH — THOSE PIECES, AND ONE LITTLE BIT THAT DOESN'T COUNT!
LIBERAL
CONSERVATIVE

WINDOW IN EAR OF RABBIT MAY BE CANCER CLEW

Way Discovered to Watch Growth of Cells.

Philadelphia, Oct. 7.—(AP)—An announcement was made today by the University of Pennsylvania's school of medicine that a new method, through a "window" in a rabbit's ear, has been developed whereby scientists for the first time may study over a long period the microscopic details of the growth of living tissue in a warm-blooded animal.

Through its use, the announcement said, the cellular changes in living tissue can be studied as by no other method, and fundamental information regarding the manner in which abnormal cellular reactions occur in infectious diseases, such as tuberculosis, tissue growth, and cancer, will be obtainable.

That such cellular reactions occur, the announcement says, "has long been known by the results seen in these diseases, but by enabling the observer actually to see the entire process of cell changes the new method opens the door to enormous advances in knowledge.

Aided by Rockefeller Board.

"The method, for whose rapid perfection and extension the Rockefeller Foundation has made a $75,000 grant to the university, consists of the introduction of a transparent, double-walled chamber, or 'window,' into a small hole in the ear of a rabbit, the perforation being made in much the same manner as the human ear is pierced for the wearing of certain types of earrings.

"One side o fthis 'window' is of shield or glass, and the other of a very thin sheet of mica. The edges of the space intervening are left in contact with the tissues of the ear and from them the blood vessels and other living tissue invade the chamber until they form a complete new layer.

"This new layer, only two-thousandths of an inch in thickness, is quite transparent and it is necessary only to place the 'window' under the microscope to see with the most extraordinary clearness at 1,000-fold magnifications the minutest elements —the individual cells—of which animals are made.

Repeated Observations Possible.

"Since the new tissue is permanent and the chambers can remain in place for months without causing any discomfort to the animal, it is possible to make repeated observations and careful studies not only of the exact way in which the new growth occurs, but also of the way the tissue elements behave in conditions of health and disease."

The development of the new method grew out of a number of research projects in which Dr. Elliott R. Clark, professor of anatomy at the university and director of the anatomical laboratory, had engaged, and in many of which he collaborated with his wife, Eleanor L. Clark.

Dr. Clark's studies had been devoted to living structures in the lower forms of life, such as fish and tadpoles, cold-blooded animals, in whose transparent tail fins or gills it is possible to see with great clearness the finest details of cell structure. It was Dr. Clark's desire to extend these studies to higher animals, and at his suggestion and under his direction the preliminary experiments were carried out by Dr. J. C. Sandison of the department of anatomy.

WOMAN GUEST JOINS IN A FIST FIGHT AT FAIRBANKS' DINNER

Hollywood, Cal., Oct. 7.—[Special.]—Following a three cornered explanation of the fist fight in which Ernst Lubitsch, as dinner dance guest of the Douglas Fairbankses at the Embassy club last Saturday, punched Hans Kraly and in turn was punched by the recently divorced Mrs. Lubitsch the latter today declared she would marry Kraly when her interlocutory decree of divorce becomes final.

Lubitsch said he would take Kraly "to the cleaners if he crosses my path again," but was gallant enough to admit that "Mrs. Lubitsch has a pretty strong punch and when she develops her punch a little better, she should have a great future."

Kraly formerly was Lubitsch's assistant when the German director was creating film successes in Germany. They had been close friends for fifteen years.

Actress Gladys George Wins Divorce for Cruelty

Los Angeles, Cal., Oct. 7.—[Special.]—Gladys George, stage actress, got tired of acting as a punching bag for her actor husband, Arthur Benjamin Erway, she told Judge John Fleming today and won a interlocutory decree of divorce on grounds of cruelty.

JAPAN TO TEST NAVAL PACT IN SHAM SEA WAR

Mikado to Direct Fleet Operations in Person.

TOKIO, Oct. 7.—(AP)—To determine how far the limitations imposed by the London naval treaty have "crippled" Japan's sea defenses and to what extent more airplanes can take the place of 26,000 tons of submarines which that pact lopped off the Japanese naval program is the purpose of the 1930 grand maneuvers of the imperial navy.

To use the vague phrase of the navy ministry, this sham campaign will be fought in "the seas somewhere south of Japan," and when its critical stage is reached, between Oct. 20 and 23, Emperor Hirohito will be directing operations in person from aboard his flagship. In spite of hard times and its difficulties over revenue for next year's budget, the government has appropriated $2,000,000 for these war games.

70 Warships to "Fight."

About 70 warships of the first line will participate. It is known that the defenders, the blue fleet under Vice Admiral Eisuke Yamamoto, with the superdreadnaught Mutsu as its flagship, will be based at Kure, the naval port in southwestern Hondo, and will steam out to meet the invading Red fleet approaching from the south.

The main forces are scheduled to engage between Oct. 20 and 23 south of Shikoku, probably in Tosa bay. The "enemy" will be commanded by Vice Admiral Ryozo Nakamura, aboard the Nagato, sister of the Mutsu.

Preliminaries of the war games began today with units of the blue fleet moving toward its concentration at Kure and the "enemy" ships shifting mysteriously in southern waters, as far down as Formosa.

Plans to Participate.

The ships participating in the sham war will include four battleships, two battle cruisers besides the emperor's flagship, eight first class cruisers, smaller cruisers, destroyers, and submarines. Since aircraft is to play a leading rôle, nearly all aviation forces will be mobilized, including the three aircraft carriers, the Akagi, Kaga, and Hosho, and hundreds of planes from the naval air bases at Kasumigaura, Oppama, Tateyama, and Omura.

MARSHALL FIELD & COMPANY

From Our Own Workrooms—

THE BEST BUILT MATTRESS WE KNOW OF FOR $25

We made 1000 to sell at this Special Price

INNER-SPRING CONSTRUCTION . . . FINE DAMASK COVERS

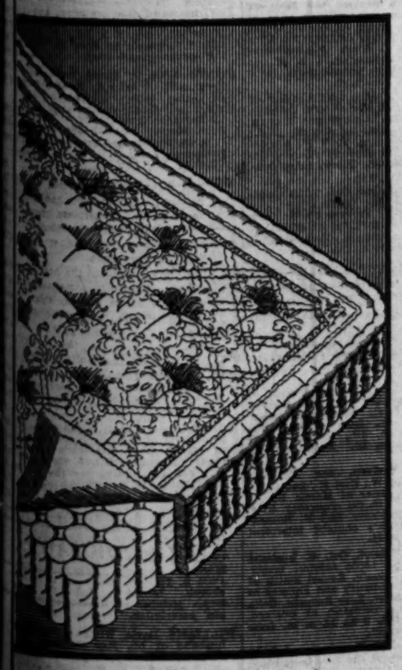

Elastic, yet resilient . . . beautiful, yet practical . . . a luxury, yet within reach of every home, *because* the cost divided by years and years of satisfactory service amounts to about *one dollar a year.*

Make this test—lie on your side on this mattress; it doesn't hurt your hip bone . . . it doesn't interfere with your circulation . . . furthermore the mattress doesn't bulge at the side because the edges are specially reinforced by skillful hand work.

If you don't get your rest—you know how it effects your social and business success, so you really can't afford to be without a mattress such as this, which *never before sold as low as* $25

EIGHTH FLOOR, SOUTH, WABASH

ALSO IN OUR SUBURBAN STORES

MARSHALL FIELD & COMPANY

We Specialize in

SPECIAL SIZES

In Fashions Flattering to the Larger and the Petite Woman—very moderately priced

All You Like About a Bi-corn
All You Like About a Tri-corn
Makes
TRI-FIELD

Designed in our millinery workrooms

Another success from the millinery workrooms—and we'll let you decide whether it's more bi or tri. All we know is it's simply bewitching on!

In Felt, $15 In Soleil, $20
In Kohinoor, $25

American Room, Fifth Floor

Dress with beaded sleeves designed for the short figure. In black, Paray blue or brown chiffon. Sizes 33½ to 43¼. Priced at $39.50

You'll wear this canton dress almost everywhere—it's so very smart and has such nice details. Black, navy, green, red. 40½ to 48½ at $45

Remove the jacket of this charming black lace gown—and it's formal. Long, flowing skirt, fitted lines. Sizes 40½ to 52½ priced at $47.50

Special Size Apparel, Sixth Floor • Also both Suburban Stores

Where Is the Woman Who Can Resist

Handmade Lingerie

At These Prices?

Hemstitching
exquisitely done by hand trims this handmade envelope chemise of crepe de chine. Usual value at $3.95

Scallops
in contrasting shade—a charming neckline on imported flowered silk nightie. Maize, white or strawberry. $9.75

Satin Binding
little satin inset squares, and hand embroidery—exquisite touches on this French crepe chemise. Tea rose shade. $6.95

Undergarments, Fifth Floor, South, State • Also both Suburban Stores

CARON'S
BainDeChampagne

Special, $2.95

Caron's newest toilet water—the color of champagne wine. And the cleverest thing about it is that it comes in a large size bottle—looking for all the world like wine!

Perfumes, First Floor, North, State
Also Both Suburban Stores

Straight From Paris, This Step-in

GIRDLE

Only a limited number of them are available. It's a Noblesse girdle of imported hand-loomed elastic, reinforced with batiste over abdomen and back. Slenderizes hip-line. $9.50

Corset Section, Fifth Floor, South, Wabash

PRICE QUOTING IS ADMITTED BY NEWS STATION

WMAQ Defends Action; Asks Super Power Permit

[Chicago Tribune Press Service.]

Washington, D. C., Oct. 7.—[Special.]—Chicago's ruffled radio situation moved into the foreground of the "super power" sessions of the federal radio commission today with charges and counter charges involving the two principal newspaper stations of the city, W-G-N, operated by THE CHICAGO TRIBUNE, and WMAQ, of the Daily News.

With William S. Hedges, president of WMAQ on the witness stand testifying in support of the station's request for an increase in power from 5,000 watts to the maximum of 50,000 watts allowed stations, Louis G. Caldwell, counsel for W-G-N brought out that the News' station permits direct advertising and price quoting, which he described as a practice frowned upon by the radio industry. Mr. Hedges testified under sharp questioning by Mr. Caldwell, that the quoting of prices of commodities is permitted over WMAQ during daylight hours.

Answered "No" to Question.

It is a matter of opinion as to whether price quoting is of public interest, continued the WMAQ executive. The large foreign element in Chicago, which cannot read, but understands the language benefits from these particular programs, he asserted and advisers have reported increased activity as a direct result of these programs.

Pressed by counsel for W-G-N, Mr. Hedges admitted that in the last four or five applications of station WMAQ for renewal of its broadcasting license filed with the commission that it had answered "no" to the question as to whether or not it permitted direct advertising.

Mr. Caldwell called attention to the sentiments of broadcasters, as reflected at general radio conferences, that direct advertising is a practice not considered in the best interests of radio.

End WCFL Arguments.

At the hearings today the commission heard concluding arguments on behalf of station WCFL, Chicago, operated by the Chicago Federation of Labor, for the channel now occupied by W-G-N, and for 50,000 watts power, as well as a pessimistic report on the possibilities of synchronization of high powered stations on a single channel. This latter testimony came from officials of station WHO-WOC, at Davenport and Des Moines, Ia., which has been experimenting with synchronization, for the last four months. The station is one of the eight in the fourth or middle western radio zone seeking a boost in power to 50,000 watts.

Charges Monopoly.

Although it applies for the W-G-N assignment, station WCFL did not attack THE TRIBUNE station or any other Chicago station individually. Consequently counsel for all Chicago stations waived cross-examination of Edward N. Nockels, secretary of the federation, the only witness to appear for WCFL.

Mr. Nockels charged, however, that a group of capitalists are "trying to control and monopolize the very atmosphere we breathe," and said that in Chicago six big stations are operating on cleared channels, whereas the "mouth piece" of organized labor is restricted to a limited time station with low power.

LITTLE ORPHAN ANNIE: Luck

HERE IT IS!!! I'VE FOUND IT!!!
HM-M-M- SO THIS IS THE MESSAGE THAT WAS IN THE BOTTLE, EH? LET'S SEE-IT GIVES THE LATITUDE AND LONGITUDE OF AN ISLAND- AND HERE'S A MESSAGE- HM-M-M--GREAT SCOTT!
THERE IT IS-ANNIE!!! HER NAME-SHE'S ALIVE! SHE DID COME THROUGH THAT STORM SAFELY- THIS PROVES IT- I KNEW WE'D FIND HER IF WE KEPT HUNTING-
JOHN! OH JOHN! I NEVER KNEW THERE WAS SO MUCH MONEY! NOW YOU CAN HAVE THAT FINE, BIG BOAT YOU'VE WANTED SO LONG-
WE'RE RICH, ELLA- RICH! NOW YOU CAN HAVE A REAL FINE HOUSE AND PRETTY CLOTHES-
HAROLD GRAY

PINKERTON CHIEF DIES IN N. Y. CITY; GASSED IN WAR

Allan a Grandson of Agency Founder.

New York, Oct. 7.—[Special.]—Allan Pinkerton, 54 years old, president of the Pinkerton National Detective agency, died today in the Presbyterian hospital of the effects of gas wounds suffered in France during the world war. Relatives who survive are his mother, Mrs. Robert Pinkerton; his widow, a son, Robert A., who is a director of the detective agency, and two sisters, Mrs. Lewis Gibbs and Mrs. Jay F. Carlisle. Mr. Pinkerton was a nephew of Mrs. William J. Chalmers and a cousin of Mrs. W. C. Pullman, both of Chicago. Funeral services will be private. Burial will be in the family plot in Graceland cemetery in Chicago.

Mr. Pinkerton had been ill since the war, but not until he went to the hospital ten days ago was his condition regarded as critical. The first two years after the armistice he spent at western resorts where it was hoped the climate would benefit him. Since then he has attended to his office duties during most of the year. He went abroad in July for a rest, but evidently the final stage of his malady had begun for, on his return Aug. 29, he was unable to walk from the ship.

Served on Pershing Staff.

When the United States declared war Mr. Pinkerton offered his services to the government. He served on the staff of Gen. Pershing at Chaumont, later as assistant provost marshal at Tours and Bordeaux. Finally he had charge of the division of criminal investigation of the provost marshal general's department. He had the rank of major.

Mr. Pinkerton was a grandson of Allan Pinkerton, the Scotsman who migrated to Canada in 1842 to escape punishment for his part in the Chartist movement and settled in Chicago before the end of the year. Later he founded the detective agency and guarded Lincoln in his journey to the inauguration and exposed a plot in Baltimore to assassinate the President Elect.

The first Allan was head of the federal secret service during the civil war and the system he established contributed much to Union success.

Shares in Father's Business.

The two sons of the founder of the agency, William A. and Robert, shared the direction of the business on their father's death in 1884. William presiding in Chicago, Robert, the father of Allan, making his headquarters in New York.

On the death of Robert Pinkerton in 1907 Allan, as a partner, worked with his uncle, William, until the latter's death in 1923, when the agency was incorporated and Allan became president.

Allan Pinkerton was known in the social life of the city and of Long Island. He was a member of the Meadowbrook club, a polo enthusiast, played the game himself, and owned a string of ponies. His son, Robert, also is a polo player.

In the Air Tonight

TONIGHT'S FEATURES.

6 to 6:15—Uncle Quin's Punch and Judy show. W-G-N.
7:30 to 8—Mobiloil program. NBC to W-G-N.
8 to 8:30—Halsey Stuart program. NBC to KYW.
8:30 to 9:30—Palmolive hour. NBC to W-G-N.
9:30 to 10—Coca Cola program. NBC to KYW.

Chain Programs.

6:30 to 6:45—Phil Cook, comedian. NBC to WENR.
6:45 to 7—Back of the News in Washington. NBC to WIBO.
7 to 7:30—Yeast Foamers. NBC to KYW.
7:30 to 8—Forty Fathom Trawlers. CBS to WMAQ.
8:15 to 8:30—O'Cedar time. NBC to WLS.
8 to 8:30—Gold Medal Fast Freight. CBS to WBBM.
8:30 to 9:30—Camel Pleasure hour. NBC to KYW.
9 to 9:30—Toscha Seidel and concert orchestra. CBS to WMAQ.

JOHN A. WEBER, HAYMARKET RIOT VETERAN, IS DEAD

John A. Weber, retired policeman, who narrowly escaped death in the Haymarket riot, died late yesterday at the home of a daughter at 1234 South 18th avenue, Maywood, after a long illness. He was 75 years old and the father of Sergt. Edward Weber of the detective bureau.

When trouble broke out in the Haymarket, Weber was assigned to the district. He remained there until the fatal bomb was tossed. The blast hurled him to the street, tore his clothing to shreds, and killed three other policemen near him. Weber remained on the force until 17 years ago, when he retired.

Surviving him are four sons, Sergt. Weber, and Joseph, Lester, and John, and two daughters, Irene Weber and Mrs. Katherine Curtis. Burial will be in Mount Carmel cemetery on Friday following services at St. Eulila's church in Maywood.

HUSBAND HELD FOR ALIMONY.

Samuel G. Goldman, real estate operator with offices at 160 North La Salle street, was sentenced to six months in the county jail yesterday for his failure to pay $560 temporary alimony to his estranged wife, Mrs. Rebecca Goldman, of 1239 Independence boulevard.

WOMAN KILLED BY TRUCK; TOLL MOUNTS TO 790

Miss Mary Chravat, 45 years old, 2825 South Avers avenue, was killed last night when struck by a truck as she was crossing 24th street at Homan avenue. Adolph Kainrath, 17 years old, 4430 South Keating avenue, the driver, was held by the Lawndale police.

This death and one other increase Cook county's motor toll for the year to 790. The victim:

Joseph Audio, 70 years old, 2322 Flournoy street. Died in the University hospital of injuries incurred on Sept. 28 when he was struck by the auto of Abraham Hollander, 3105 West Roosevelt road, at Ogden avenue and Taylor street.

Escapes Jail as He Pays Alimony to Ninth Wife

Paul Ellis, a painting contractor, who has been married ten times, yesterday escaped a jail sentence by paying $13 in back alimony to his ninth wife, Mrs. Rose Ellis of 3541 Grenshaw avenue. Circuit Judge Kerner refused to listen to Ellis' plea that he is unable to support his tenth wife and their three children, and gave him ten days to pay up the balance of $65 in alimony which is due. Ellis lives at 1527 South Sawyer avenue.

FUNERAL TO BE HELD TODAY FOR A. O. KUEHMSTED

Funeral services for Armin O. Kuehmsted, who died suddenly at the Hinsdale sanitarium on Monday night, will be held at 2:30 p. m. today at Grace Episcopal church in Hinsdale. Following the services the body will be taken to Oshkosh, Wis., for burial.

Mr. Kuehmsted, who was 67 years old, was vice president of the Gregory Electric company. He was a past director of the Chicago Athletic association, past president of the Hinsdale Golf club, and a member of Medinah temple.

He is survived by his widow and three children, Mrs. Charles O. Hood ot Birmingham, Mich., Armin O. Jr., and Mary Laverne.

Lieut. Col. Caples Named to Succeed Maj. Wild Here

Lieut. Col. W. Goff Caples, now completing a term of service in Panama, has been selected by the war department to succeed Maj. Herbert J. Wild in the second Chicago district, dispatches from Washington stated last night. Col. Caples is expected to assume his duties in Chicago next February. Maj. Wild has been assigned to duty in Honolulu. The second Chicago district is in charge of river and harbor improvements and laws affecting navigation on Lake Michigan from the Wisconsin line to New Buffalo, Mich.

MRS. EMMA DIXON RATHBUN IS DEAD AT 74

Funeral services for Mrs. Emma Dixon Rathbun, a great granddaughter of John Dixon, founder of Dixon, Ill., who died yesterday afternoon, will be held Friday afternoon from the chapel at 6453 Irving Park boulevard. Mrs. Rathbun was a widow, 74 years old and lived at 6227 Byron street.

She was born in Dixon and was graduated from Mount Morris college. A resident of Chicago for the past 43 years, she was a charter member of the North End Women's club and of various philanthropic organizations.

Surviving her are a son, John Rathbun, a writer for electrical trade publications; a sister, Mrs. Elizabeth B. Martin, and a brother, William Barge.

ADMITS KILLING WOMAN, HURLING BODY IN CANAL

Ottawa, Ill., Oct. 7.—[Special.]—William Bender, 45, veteran of the world war, who participated in battles launched by the Americans in France in 1918, confessed at the county jail today that he was the slayer of his common law wife, Mrs. Maggie Wasso, 48. Mrs. Wasso's body was found in the Illinois-Michigan canal Sunday morning.

Her skull had been fractured. She had been missing since Sept. 3.

Bender told the authorities that Mrs. Wasso was the wife of Peter Bartskun, a Cicero cobbler. She left her husband fifteen years ago.

MORSE, FORMER G. O. P. LEADER IN MISSOURI, DIES

Excelsior Springs, Mo., Oct. 8.—[Wednesday.]—(AP)—Edward Livingston Morse, former member of the Republican national committee, died at 2 a. m. today at his home near here.

Attorney Joseph P. Eames of Blue Island Is Dead

Attorney Joseph P. Eames, member of the law firm of McGilvray, Eames, Vaughan & Tilley, with offices at 69 West Washington street, died early today at his home at 12960 South Maple avenue, Blue Island, Ill. He was 67 years old and is survived by his widow, three daughters, and a son. At one time Mr. Eames was circulation distributor for THE TRIBUNE in the Blue Island territory, succeeding in this capacity his father, who held the position for many years. Funeral arrangements will be completed today.

WIFE SUES REALTY DEALER.

Francis A. Bowers, real estate dealer of 8 South Dearborn street, was sued for separate maintenance in Superior court yesterday by Mrs. Irene Bowers of 548 Oakdale boulevard.

[Advertisement.]

"Danderine" dissolves the Crust of Dandruff

So Easy to Use! It Soothes, Tones Scalp; Gives New Life to Hair!

Dandruff is unsightly! And what is worse, it steals life itself from the hair; makes it dull, brittle, scraggy; starts it to falling out; makes you gray before your time.

Why tolerate this? There's no use when you can get "Danderine" from any drug store for just a few cents.

Danderine is no experiment. It has proven its merit by years of use and popularity. It dissolves the crust of dandruff in a hurry. The scalp is cleansed, soothed and toned by the first application. Excess oil is removed from the hair; its own natural color is brought out marvelously; it is soon sparkling with new life and lustre. Used consistently, Danderine keeps the scalp in the pink of condition; encourages the hair to grow long, thick, more youthful looking.

Five million bottles used a year shows Danderine's popularity! And you won't wonder at this when you learn its easy use and see how quickly it gives health to the scalp and vigor and youthful appearance to the hair!

Every drug store and toilet counter sells Danderine; 35c bottles.

WGN

The Chicago Tribune Station on the Drake Hotel
416.4m-720k

Olsen and Johnson in Midnight Frolic

The merriest comedians on stage and screen, Olsen and Johnson, will keep all Chicagoland up late tonight when they go on the air at exactly midnight. These masters of clowning, augmented by stars from their vaudeville act, will have you rocking with laughter. Such a program you never have heard!

Percy Grainger Mobiloil Guest

Percy Grainger, internationally famous pianist-composer, will be the guest artist heard in tonight's Mobiloil program. He will introduce three of his latest compositions, including "Over the Hills and Far Away"; "The Hunter in His Career" and "To a Nordic Princess." Tonight at 7:30 o'clock.

East and Dumke Solve Problems

Ladies, if you have a perplexing household problem worrying you, tell it to East and Dumke. They'll relieve the mental strain. Baffling dilemmas find solution in fifteen minutes of hilarious fun this morning at 9:45. You'll laugh as you never laughed before. And in addition to the "correct" answers they sing harmony—And How! Sponsored by Manor House Coffee.

Harold Espouses Modern Melodies

Pop Jenks likes the old tunes. Harold Teen goes for modern harmonies in a big way. Tonight they are going to thrash it out at the Sugar Bowl (inc.). You're gonna hear Harold and his gang show Pop just why they think the fast moving dance tunes are better than the old-fashioned misery songs. Sponsored by "Seventeen" at 6:45.

DETAILS OF TODAY'S W-G-N PROGRAM

Wednesday, October 8
(Central Standard Time)

DAYTIME

7:30 to 7:45—Quaker Early Bird—Charley Hamp.
7:45 to 8—"Cheerio."
8 to 8:30—Morning Melodies.
8:30 to 9:15—Larry Larsen's Mail Box.
9:15 to 9:45—Digest of the Day's News.
9:45 to 10—East and Dumke's "Sisters of the Skillet"—Sponsored by McLaughlin's Manor House Coffee.
10 to 10:15—Mandel Brothers Program.
10:15 to 10:30—Sunwheats Program—Health talk by Dr. Wm. E. Evans.
10:30 to 10:45—Mickelberry Program.
10:45 to 11—Tonecasters.
11 to 12—Everybody's Hour: Mary Williams, blues singer; V. G. Stonebrook, tenor; "Peddler Gil"; Larry Larsen; Tonecasters.
12 to 12:10—Good Health and Training—Dr. R. G. Leland, speaker.
12:10 to 12:15—Larry Larsen.
12:15 to 2:30—World Series—St. Louis vs. Philadelphia.
2:30 to 3—Women's Club; Zuline Koontz, soprano; Larry Larsen.
3 to 5:30—Teatime Musical: Boszena Novotny, soprano; Don York, tenor; Sylvia Stone, soprano; Gordon Erickson, baritone; Larry Larsen; Tonecasters.
5:30 to 6—The Bookworm.
6 to 6:15—Uncle Quin's Punch and Judy Show—Sponsored by Tastyeast.
6:15 to 6:20—Evensongs.
6:20 to 6:30—Today's Financial Review—Sponsored by American Standard Corporation.
6:30 to 6:45—Coon Sanders' Nighthawks.
6:45 to 7—Harold Teen.

EVENING.

7 to 7:10—Bulova Correct Time; W-G-N Syncopators.
7:10 to 7:20—D. S. Komiss Program.
7:20 to 7:30—Strike Up the Band.
7:30 to 8—Mobiloil Program.
8 to 8:30—In Modern Mood.
8:30 to 9:30—Palmolive Hour.
9:30 to 9:45—The Girls—"Clara, Lu 'n' Em"—Sponsored by Super Suds.
9:45 to 10—Interlude.
10 to 10:10—Tomorrow's Tribune.
10:10 to 10:20—Thompson's Musical Menu.
10:20 to 10:30—Louie's Hungry Five.
10:30 to 11—Mark Love, basso; Tom, Dick and Harry; W-G-N Syncopators; W-G-N Symphony Orchestra.
11 to 11:20—Bulova Correct Time; Coon Sanders' Nighthawks.
11:20 to 11:40—Clyde McCoy's Drake Hotel Orchestra.
11:40 to 12—Coon Sanders' Nighthawks.
12 to 12:30—Olsen and Johnson.

HOW MUCH WILL IT COST?

Promptly answered by prices on every item. Complete funerals as low as $110.

Lain & SON

Caskets as Low as $25.00 Telephone: Wentworth 0025

UNDERTAKERS

63rd. & HARVARD

BLAKE MONUMENTS MAUSOLEUMS

The Old and Reliable

CHAS. G. BLAKE CO.

5608 N. Western Ave. All Phones
1000 E. 67th St. Fairfax 9876

Nation-wide Facilities—Free Booklet.

MAUSOLEUM MONUMENT ERECTED ANYWHERE

WILLIAM BLAKE MONUMENT CO DESIGNS

DISTINCTIVE BOOKLET FREE!

55 E. WASHINGTON ST. CENTRAL 2917

DEATH NOTICES

In Memoriam.

THIELKE—Ernest H. Thielke. In loving memory of our dear father, who passed away ten years ago today, Oct. 8.
YOUR LOVING CHILDREN.

WENGIERSKI—Frank Wengierski. In loving memory of our dear dad, who passed away three years ago today. Gone but not forgotten. LOVING ALLIE, FRANCES, AND GRANDCHILDREN.

Fraternal Notices.

CHICAGO LODGE, NO. 4, B. P. O. ELKS—Emile R. Cole, Oct. 6. Elks funeral service at chapel, Rosehill cemetery, Friday, Oct. 10, 11 a. m. Members are requested to be present.
MICHAEL FEINBERG, Exalted Ruler.
GUSTAV W. NOTHDURFT, Secretary.

ABRAMS—Ada Edith Abrams, nee King, of 117 Third-st., Wilmette, beloved wife of Arnold A. Abrams, loving mother of Arnold Jean Abrams Jr., loving daughter of Alice and the late John B. King. Funeral services will be held Thursday, 1 p. m., at funeral home, 1118 Greenleaf-av., Wilmette, Interment Oakridge.

ARADO—Joseph A. Arado, fond brother of Carmello and August Arado, Mrs. Catarina Tessitore and Mrs. Clemintina Bernero. Funeral Thursday, Oct. 9, at 9:30 a. m., from brother's residence, 2917 W. Adams-st., to Our Lady of Sorrows church. Interment Mount Carmel. Please omit flowers.

BOLGER—Margaret Bolger, Oct. 7, 1930, beloved sister of the late Frank Bolger, and Charlotte Christman. Funeral Friday from chapel, 2034 E. 79th-st., at 9 a. m., to our Lady of Peace church. High mass at 9:30 a. m. Interment Mount Olivet.

BRAUER—Marie Brauer, Oct. 6, beloved sister of Caspar and the late Paul Brauer an Mrs. William Soenksen. Funeral from the residence of Mrs. Paul Brauer, 3240 Sheridan-rd., Wednesday, Oct. 8, at 9:30 a. m., to Mount Carmel church.

COLE—Emile R. Cole, Oct. 6, are 58 years, brother of Mrs. E. A. Steinman and the late Louis M. Cole. Funeral Friday at 11 o'clock at chapel in Rosehill cemetery. Please omit flowers.

CONSTER—Nellie Conster, beloved wife of Ellsworth, fond mother of Myrtle Conster and Mrs. George Paul. Funeral Thursday, Oct. 9, at 9 a. m., from chapel, 1573 Maple-av., Evanston, Ill., to St. Peter's church, Niles Center, Ill. Burial at Calvary.

CREIGEN—Hattie Creigen, nee Maxwell, fond mother of Roy W., Earl M., and Helen Dalpaos beloved sister of Mamie Burchfield of Denver. Funeral Thursday at 9 a. m. from late residence, 3353 N. Homan-av., to St. Matthew's church; interment Calvary. Kedzie 2394.

CRISTOL—Michael Cristol, Oct. 6, husband of the late Esther Liebe Cristol, father of Louis of San Antonio, Rachel Smith of Belfast, Ireland, Eva Smith and Thomas of Dallas, Tex., and Myer, Rose Racusen, Bella Zahn, and Beulah Bernstein of Chicago. Funeral services Oct. 9 at 11 a. m. from chapel, 3163 Ogden-av.

DAUGHERTY—Anna M. Daugherty of 6806 Dante-av., daughter of the late Daniel and Anna Cassidy Daugherty, sister of Sadie, Joseph M., Daniel F. and the late Edward. Funeral at parlors, 71st-st. and South Park-av., Thursday. Interment at Ottawa, Ill. Ottawa papers please copy. Call Vincennes 0309 or Plaza 7199.

DEAN—Harvey Dean, Oct. 6, beloved husband of Julia G.; father of Luella Dean Holmes and Hazen S. Dean. Funeral at residence, 71 3d-st., Hinsdale, Ill., 2:30 p. m. Wednesday, Oct. 8.

DURKIN—Catherine Durkin, Oct. 7, beloved wife of John J., fond mother of Rose, Edward, John, Gertrude, Thomas, and Ann, sister of Mrs. Mary Durkin, Mrs. Bridget Rowley Miss Agnes Stenson, Mrs. Margaret Dwyer, Mrs. Helen Boyle, and Patrick Stenson. Funeral Thursday, Oct. 9, at 9 a. m., from residence, 7723 Ridgeland-av., to Our Lady of Peace church. Solemn requiem high mass at 9:30. Interment Mount Olivet.

FISCHER—August C. Fischer, Oct. 7, beloved husband of Mary Fischer, father of Emma and Caroline, brother of Mrs. Ottilie Davis and Mrs. Minnetta Storms of Santa Monica, Cal. Member of Hancock post No. 500, G. A. R. Funeral at his late residence, 2740 Blaine-pl., Thursday, at 3 p. m. Interment Rosehill.

FLEMING—Mae G. Fleming, nee Grundy, beloved wife of Dr. James L. Fleming, mother of Marion, Doris, Joseph, Louise, Donald and Dolores, and the late James, Russell and Margaret Eleanor; daughter of Mrs. Mary Ormsby, sister of Mrs. Ida Mullin, Mrs. T. M. Garvin, Mrs. Frank and George Ormsby. Funeral Thursday at 8:30 a. m. from late residence, 830 N. Harvey-av., to Our Lady of Angels church. Interment Mount Carmel. Member of Married Ladies' sodality of Our Lady of Angels church, Daughters of Isabella, L. C. B. L. and Security Benefit association.

FORMAN—Amanda B. Forman, beloved wife of the late John W., fond mother of Phoebe F. Lawrence, Maude Taylor, Lulu Planck, Elizabeth Lashbrooke, John and Thomas Forman. Funeral Wednesday at 2:30 p. m., at residence, 4754 Kenmore-av. Interment Oakwoods.

GLOOR—Elizabeth Gloor, nee Mohr, of Los Angeles, Cal., fond mother of Broberg, Emma Masters, Albert, Pettiford, Rudolph G. Funeral and interment from residence, 618 N. Gardner-av., Los Angeles, Cal.

HARTER—Alice A Harter, beloved wife of Robert H. Services at chapel, 6201 Ravenswood-av., Thursday, Oct. 9, 1930, 4:30 p. m., under the auspices of Orchestone chapter No. 726, O. E. S. Interment William E. Strong, W. R. C. Interment Mt. Peace, Pa.

HARTIGAN—Catherine Hartigan, nee Rogher, Oct. 7, 1930, dearly beloved wife of the late David, fond mother of William Hartigan, at her residence, 6220 S. Normanav. Funeral Friday, Oct. 10, at 8 a. m., at St. Rita's church, where solemn requiem high mass will be celebrated. Interment Mount Olivet. Member of St. Agnes' Sanctuary society. Lafayette 0067-68.

HATLESTAD—Norman Hatlestad of 4631 Milwaukee-av., Oct. 7, age 34 years, beloved son of the late Lars and Anna Hatlestad, dear brother of Ragnar, Brekke, Thyra Offedahl, Augusta, and Dorothy. Member of Prosperity lodge No. 183, A. F. & A. M., and American Legion, Wilson J. Behrens post. Services Thursday, 7:30 p. m., at funeral chapel, 4338-40 Milwaukee-av. Interment Mount Olive. Call Belmont 1610.

HEANEY—Mrs. Loretta Shaughnessy Heaney, beloved wife of Hugh J. Heaney, fond mother of Edward James Heaney, beloved daughter of Mrs. Drucilla and the late Howard Shaughnessy, sister of Mrs. Margaret Capodice and Arthur Shaughnessy. Funeral from residence, 7553 Stewart-av., Friday, Oct. 10, at 9 a. m., to St. Carthage church. Interment at Mount Olivet. For directions, Vincennes 0600 or Yards 2700.

JACOBS—Jacob Jacobs, Oct. 6, beloved husband of Rose, father of Mrs. Perry Bamberger, Sidney and Mrs. Harry Berman. Services Wednesday at Racine, Wis. Burial private.

KUEHMSTED—Armin O. Kuehmsted, Oct. 6, 1930. Funeral Wednesday, Oct. 8, 2:30 p. m., at Grace Episcopal church, Hinsdale. Interment at Oshkosh, Wis. Kindly omit flowers.

MCCAMMON—George H. McCammon, Oct. 6, 1930, cousin of Mrs. Mary M. Flint of St. Paul, Minn., Mrs. Sarah Todd of Chicago, and Frank Griffith of Los Angeles, Cal. Funeral services at chapel, 2701 N. Clark-st., Thursday, Oct. 9, at 1:30 p. m. Interment Graceland, St. Paul, Minn., papers please copy.

McINTIRE—Maud McIntire, Oct. 6, late of 939 Ainslie-av., beloved wife of the late Edward, fond sister of Mrs. Joseph Bauman of Aurora, Ill. Funeral from chapel, 2449 Lincoln-av., Thursday, Oct. 9, at 9 a. m., to St. Thomas of Canterbury church. Interment Mount Carmel cemetery.

MILLER—Isabelle N. Miller, beloved wife of Eugene C., mother of Licia A., Irwin, at residence, 5430 Wayne-av., Thursday, Oct. 9, 1930, 2 p. m.; interment Rosehill.

MISKE—Aloysius T. Miske, Oct. 6, beloved son of Frank and Otilia Miske, loving brother of Sister M. Ludgarda Benitz, John, Frank, Joseph, Theodore, and Pvt. Student of Quigley Preparatory seminary. Funeral Thursday, Oct. 9, at 9:30 a. m. from residence 2903 Winona-st., to Transfiguration church. Interment St. Adalbert's.

OLSON—John Olson passed away in his 70th year, Oct. 6, 1930, beloved husband of Mathilde, nee Schneider, devoted father of Mrs. Max Earl Sauder of Atlanta, Ga., and Elwood Harold Olson, brother of Mrs. Ket Gilbert of St. Paul, Minn., Mrs. Fred Brockstedt of Ruthon, Minn., and Mrs. Mathilda Carlson of Grandbergal, Sweden, and the late Gustav A. Member of Fernwood Park lodge No. 971, A. F. & A. M., and Fernwood lodge No. 238, I. O. O. F. Funeral Thursday, Oct. 9, 2:30 p. m., at his late residence, 10355 Prospect-av. Interment Mount Greenwood. St. Paul papers please copy.

PETERSON—Frieda Peterson, beloved wife of Charles, fond mother of Eva Peterson, Mrs. Margaret Musker, and Mrs. Helen Flanagan. Funeral at chapel, 6453 Irving Park-blvd., Wednesday, at 2 p. m. Interment Rosehill cemetery.

PRINGLE—Leroy E. V. Pringle, 6935 Throop-st., Oct. 7, 1930, beloved husband of Louise Pringle, nee Schellhase, father of William, Nina, and Louise Pringle. Services at chapel, 63d and Harvard, Thursday, Oct. 9, at 3 p. m. Interment at Mount Hope.

ROACH—Mrs. Frances E. Roach, dear mother of George and the late Grace Edna, grandmother of Grace, Shirley, and Lois Thompson and Joseph Roach. Funeral at chapel, Acacia Park cemetery, Wednesday, Oct. 8, 1930, at 3 p. m.

SANDVIG—Nels Sandvig, Oct. 5, age 63 years, beloved husband of Synora, nee Hjortdahl; fond father of Lillian, dear brother of Louis, Albert, Bernt, Ole, Mrs. K. Pedersen, and Mrs. Vallferd Hansen of Oslo, Norway; grandfather of Betty and Lois. Funeral Thursday at 1:30 p. m. from late residence, 4311 Palmer-st., to the St. Timothy Luthern church, Kildare and Dickens-av., at 2 p. m. Interment Mount Olivet.

SEAMAN—Emanuel Seaman, aged 91 years, beloved husband of the late Elizabeth B. Seaman, fond father of Frank S. Seaman and the late Bertie, brother of Leopold Seaman and Mrs. Sam J. Herman. Funeral Wednesday, Oct. 8, at 10 a. m., at chapel, 936 E. 47th-st., to Rosehill. New York City papers please copy.

STURM—Julia F. Sturm, nee Dettmer, beloved wife of John H. Sturm, dear mother of Ethel Berry, Mildred and Clarence, sister of Clara Sonnenschein and Fred C. Dettmer, grandmother of Marjorie and Joan Berry. Funeral services Oct. 9, at 2 p. m. at late residence, 4417 Beacon-av. Interment Rosehill. Member of Sincerity Chapter No. 815 O. E. S.

STULIK—Dr. Charles A. Stulik, Oct. 6, at 1198 S. Winchester-av., beloved husband of Antonia, nee Holub, fond father of Antoinette, Dr. Charles K., George and Lincoln. Private funeral Oct. 8.

TAFF—Charles E. Taff, Oct. 7, 1930, husband of the late Elizabeth Taff, father of Mrs. Nellie Washburn and Walter Taff, brother of Margaret Taff. At home, 6317 Ingleside-av., until noon Friday, Services at chapel, 63d and Harvard, Friday, Aug. 10, at 3 p. m., under the auspices of Normal Park lodge, No. 797, A. F. & A. M. Interment at Mount Greenwood.

VAN DOREN—Peter C. Van Doren, beloved husband of Mary Van Doren, nee Kenny. Funeral Thursday, Oct. 9 at 2 p. m. at late residence, 1407 South Home-av., Berwyn. Interment Bohemian National cemetery.

VOPAT—Anna Vopat, Monday, Oct. 6, beloved wife of the late James, fond mother of Marie, Anna, and Bessie Vopat. Funeral Wednesday, Oct. 8, at 2 p. m., at late residence, 1109 S. Mason-av. Interment Bohemian National cemetery. For information call Lawndale 2262.

WEBER—John A. Weber, retired police officer, husband of the late Mary, nee Mercer, father also Catherine, nee Hawkshaw; father of Joseph A., Edward A., Lester A., Mrs. Catherine Curtis, John F. and Mrs. Irene Moroney. Funeral Friday at 9 a. m. from 1234 S. 18th-av., Maywood, to St. Eulalia church. Interment Mount Carmel cemetery. Member of Haymarket Riot Veterans' association. Berkshire 8070.

WILLIAMS—David Williams, Oct. 7, 1930, husband of Ida May Williams, services in the chapel, 4227 Cottage Grove-av., corner 42d-pl., Thursday, 2 p. m. Interment private.

WUEHRMANN—William G. Wuehrmann of 5324 S. Ashland-av., dearly beloved husband of the late Johanna, nee Gribow, fond father of Mrs. Margaret Meyers, William G., Hans F., Gus M., and Charles A. Wuehrmann. Member of Plattdeutsche gilde No. 17, Teutonia Turnverein, Polizeiverein, local No. 275. Funeral Friday, Oct 10 at 2 p. m., at chapel, 5321 S. Ashland-av. Interment Oakwoods cemetery. For information, Republic 0078.

ANNOUNCEMENTS.

LEWIS—Ettie Betzy Lewis. A monument will be dedicated in loving memory of our dear mother Sunday, Oct. 12, at 2 p. m. Waldheim cemetery, Agro Angel Wing.
LOVING DAUGHTERS PAULINE AND LUCILLE.

CEMETERIES.

OWNER NEEDS CASH. SAC. 8 GR. LOTS $90; 4 gr., $60. W. S. Mansfield 0607.

MASONS—4 GR. LOT. ACACIA PK. CEM. Splendid loc. Nr. entr. ½ price. Lin. 1710.

SOME UNUSUAL ONES

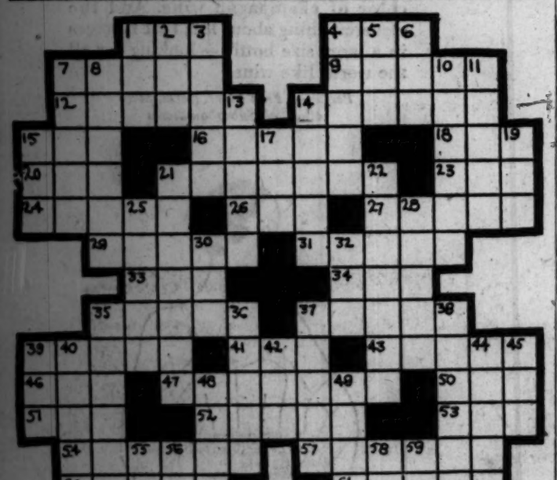

HORIZONTAL

1. Station [abbr.]
4. Foot
7. Cry of pain
9. Angry
12. To chasten
14. A mold for casting
15. Beverage
16. A dead language
18. Watering place
20. Bronze money
21. Screen behind an altar
23. Japanese coin
24. Make up for
26. Meadow
27. Mature person
29. Biting
31. Steeple
32. Unrefined metal
34. Bits of related information
35. Encourages
37. Town of Alaska
39. State of gloominess [coll.]
41. Peakless cap
43. Flat
46. Cereal
47. To scratch the skin [Med.]
50. Same as 33 horizontal
51. Ember
52. Passageway
53. Trouble
54. Reverential
57. Escaped
60. To make a speech [coll.]
61. To avoid
62. Peasant of the Philippines
63. A color

VERTICAL

1. Cry
2. Greek letter
3. Part of the leg
4. Stringed instrument
5. Skill
6. Armed conflict
7. Welcome
8. To think out
10. Light gauzy fabric
11. To eject
13. Beforehand
14. Kind who wanted Napoleon
15. Chinese pagoda
17. Mound of earth
19. Insect
20. To quell
22. Piously
25. Daughter of Tantalus
28. Noted English navigator
30. To indulge
32. Coin of India
35. Writer
36. Discoloration
37. Grin
38. Openly declared
39. Snake
40. Lariat
42. Land measures
44. Wear away
45. Civil war general
48. Gem cut in relief
49. Elevation of the lofty temperature
55. In some Buddhist buildings, an upright shaft
56. Greek letter
58. Beverage
59. Unexploded shell

YESTERDAY'S PUZZLE SOLVED

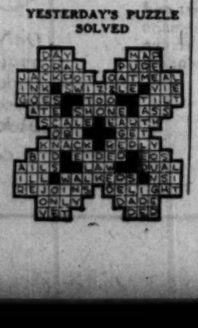

GASTEAM RADIATORS

Rent Gas Heat for Business Big or Little

COOL weather's coming any day now . . . and customers will naturally gravitate to warm, clean, well-heated stores. It's just good business to install gas heat . . . and you can do it economically with this Gasteam Radiator. Burns *gas*—just turn the valve for an instant flood of cheering warmth. No bother or fuss . . . no dirty fuels to handle—no basement installation. Each Gasteam is a complete unit in itself. Gives heat where you want it—when you want it—for 10 minutes—an hour—or a whole day. There's a special low rate for gas heating.

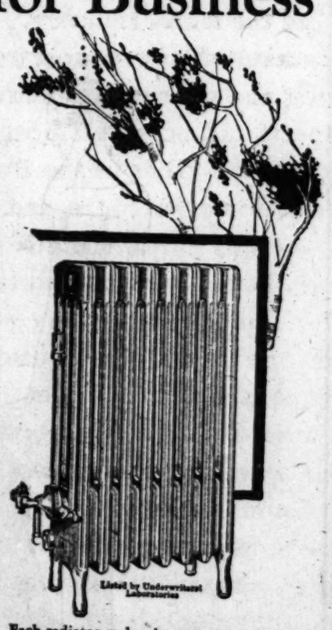

Each radiator makes its own steam—operates independently. The gas burner is completely enclosed.

Gasteam Radiators may be purchased on the convenient payment plan. Or you can RENT one if you wish. *Phone Wabash 6000 for details.*

YOU CAN DO IT BETTER WITH GAS

THE PEOPLES GAS LIGHT AND COKE COMPANY

122 South Michigan Avenue, *and 13 Neighborhood Display Rooms*

See telephone book or your gas bill for Neighborhood Display Room addresses.

CLOW GASTEAM

STEAM HEAT WITHOUT A BOILER

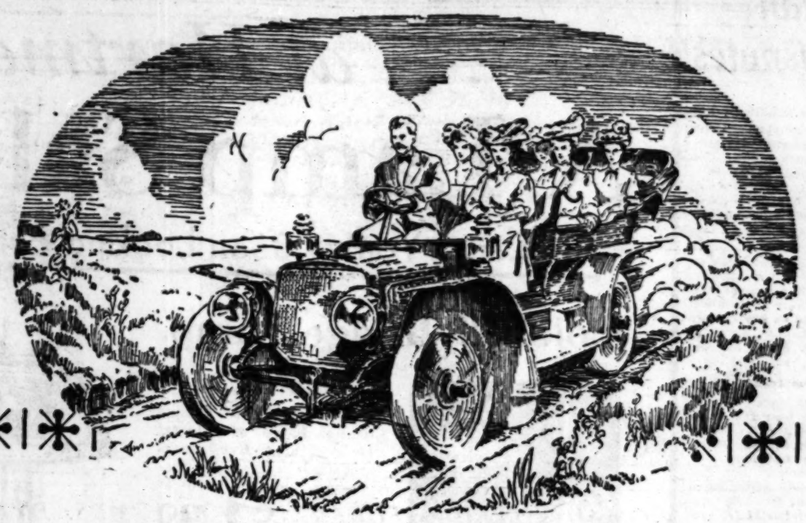

"Take Me Out In Your Automobile"

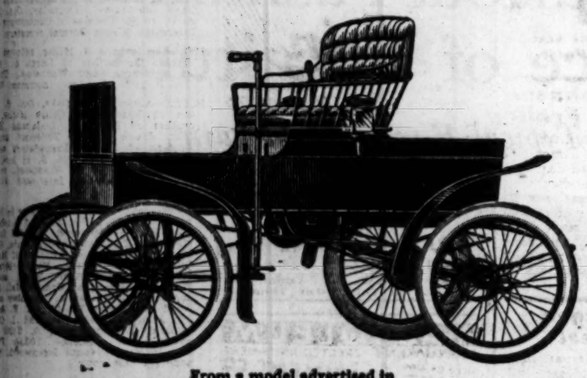

From a model advertised in the Chicago Tribune in

1900

From a model advertised in the Chicago Tribune in

1910

Thirty years ago—1900. Horses bolt . . . people stop and stare . . . a new contraption is tearing lickety-split down the street . . . "It's a horseless carriage" . . . men wear goggles and dusters . . . flowing veils for the ladies . . . the Chicago Tribune, with a circulation of 84,187 daily and 179,144 on Sunday, prints its first auto advertisement—a want ad. .

Twenty years ago—1910. "Get out and get under", the new national air . . . "Where did you drive to yesterday?" . . . "How many miles?" . . . "How are the roads?" . . . all out for Gasoline Alley Sunday morning . . . new makes and models tempt the public . . . all the news about them in Chicagoland's outstanding motor medium—the Chicago Tribune, which is preaching good roads to 173,828 families daily and 341,096 on Sunday . . .

Ten years ago—1920. A nation on wheels emerges from a gasolineless Sunday era . . . the battle of the fours, sixes, eights, and twelves . . . good-bye to side curtains and winter tops . . . Illinois boasts more miles of concrete highways than any other state . . . the Chicago Tribune launches a new fight for more and wider roads . . . a circulation of 454,153 daily and 718,510 on Sunday, and more automobile advertising than any other Chicago newspaper . . .

* * * *

From a rich man's plaything to the everyday necessity of nearly everybody, the automobile in 30 years has remade the world. Through these years, the Chicago Tribune has fought for good roads. It has championed the motorists' cause against irksome, discriminatory legislation. It has stimulated public interest in the automobile by publishing complete news about motoring activities and the motor industry.

As a result, this newspaper from the start won the interest and good-will of automobile owners and prospects, not only in Chicago, but in thousands of towns and cities in the five states of Illinois, Indiana, Iowa, Michigan, and Wisconsin as well.

That's why motor manufacturers almost unanimously have given more automobile advertising to the Tribune than to any other Chicago paper.

On one day alone—Sunday—the Chicago Tribune carries more automobile advertising than any other Chicago paper carries in a full week's issues, whether published six days or seven!

To auto owners: Today, as yesterday, your guide to motor car values is the Chicago Tribune.

To auto makers: Today, as yesterday, your largest, most responsive audience of automobile prospects in the Chicago territory is in the Chicago Tribune.

Chicago Tribune

THE WORLD'S GREATEST NEWSPAPER

Total Average Circulation, August, 1930: 827,357 Daily; 1,028,337 Sunday

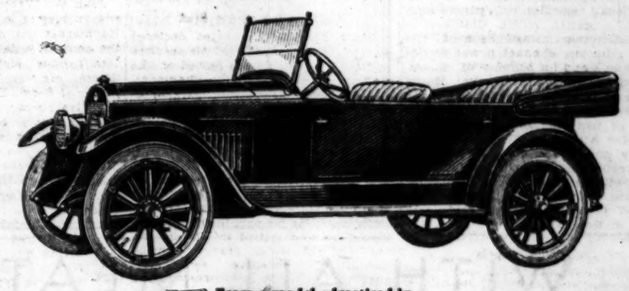

From a model advertised in the Chicago Tribune in

1920

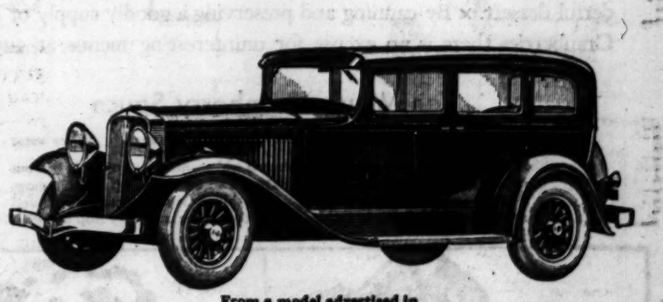

From a model advertised in the Chicago Tribune in

1930

MacDONALD RAPS CAPITALISM AND U.S. SPECULATION

Premier 'Lays Down Law' to British Labor Party.

BY JOHN STEELE.
[Chicago Tribune Press Service.]

LONDON, Oct. 7.—Prime Minister MacDonald was in a fighting mood when he faced the annual meeting of the Labor party at Llandudno today to give an account of his stewardship. He began by declaring that he had no apologies, "none whatever," to make, and then he hit out right and left at the Liberals, Tories, malcontents in his own party, and capitalists, American speculators, and many others.

The delegates, representing Labor voters all over the kingdom, cheered him, and when the time came for "Jimmy" Maxton, the idealist young left winger, to move a vote of censure it was evident that Mr. Maxton had little joy in his job and the audience less in listening to him. The vote will not be taken until tomorrow, but it is considered certain that Mr. MacDonald's policies will be indorsed.

Indorses Free Trade.

The prime minister left Llandudno immediately after his speech for the imperial conference in London. From a world viewpoint his most important statement today was a definite repudiation of the "protection policy" with which some of his colleagues in the Labor government have been flirting. He gave plain notice to Great Britain and the dominions that he would have no truck with any interference with free trade.

After discussing the imperial conference Mr. MacDonald said the government was determined, if a new system of trade protection of any kind were started, on the necessity of seeing this country benefited by not quixotically giving up all for the benefit of some one else.

Calls Tariff "Quack Method."

"The present political conditions are not the same as those of the nineteenth century," he declared, "but that is no reason why the government should go on adopting ideas that are not new, but very old—tariffs, protection, and so on. We cannot cure the ills of this generation by going back to quack remedies of generations before."

In discussing unemployment the prime minister said that it was world-wide and due to a number of causes, naming among others the Hatry smash on the London Stock exchange and Wall street speculation, "in which some of you may have taken part." He gave a variety of other reasons. If any one had a cure, he said, he was perfectly willing to give him all the credit, whether Liberal, Tory, or any one else; but he deprecated half formed plans, which he said only made matters worse.

Ireland Balks British Plan to Settle Empire Disputes

[Chicago Tribune Press Service.]

LONDON, Oct. 7.—The imperial conference went to committee work today. The chief activity consisted of two sittings by the committee on constitutional questions, under Lord Chancellor Sankey, which explored two troublesome problems—the proposed empire tribunal to settle legal disputes among the dominions and the question of empire nationality.

The empire tribunal is now reduced to simply a panel of judges from which a court would be drawn, when necessary, to settle differences between states. The much more important question of the right of a citizen of a dominion to appeal against the supreme court of his own state to the privy council has not yet been touched. Even on the question of an empire tribunal, however, there are possibilities of serious trouble.

Ireland Refuses Reservation.

With the exception of Ireland, Great Britain and all the dominions have signed the optional clause agreeing to submit all questions between the states to the Hague court, with a reservation which excepts matters between the states and the British empire. Ireland alone signed unconditionally and has since let it be known that she intends to preserve the right to appeal to the international court in case of a dispute with Great Britain or any other state.

It was rumored tonight that Gen J. M. B. Hertzog, South African premier, threatens to repudiate the reservation on the ground that the South African delegate who signed the clause was not authorized by his government to do so. This was impossible to confirm.

No decision was arrived at today on the question of empire nationality, which was discussed in a general way. This question is whether British empire nationality should be broken into seven distinct nationalities, such as Canadian, Australian, South African, etc.

Plenary Session Today.

Tomorrow the conference will meet in plenary session to hear the chiefs of the various delegations lay before it economic proposals for the betterment of empire trade conditions.

It was reported tonight that Premier Bennett of Canada is displeased with the British plans for bulk purchases of wheat, preferring a protective tariff against foreign wheat with free entry for dominion wheat, but is disposed to agree if Great Britain guarantees that the wheat will be stored in Canada until needed.

British warehouses want the business, however, just as much as the Canadians and there is liable to be a struggle over this.

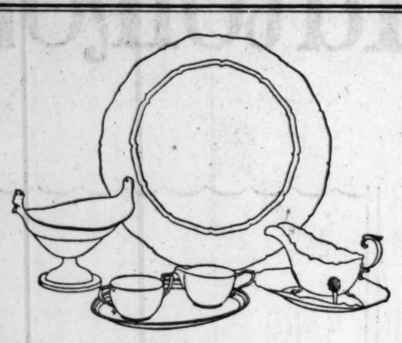

SPAULDING-GORHAM
Announces
A lower scale of prices on GORHAM FLATWARE and other productions in Sterling Silverware for additions to the Family Silver or for Gifts.
These substantial reductions are made possible by the purchase of Silver Bullion at the lowest cost which has prevailed for years.
SPAULDING-GORHAM, INC.
Jewelers and Silversmiths
Michigan Avenue at Van Buren Street • CHICAGO
1636 Orrington Avenue • • EVANSTON

WITH ALL MEATS
•
AND FOWL
•
AND FOR DESSERTS
•

There is no fruit better adapted for giving dishes a real individuality than the colorful, piquant cranberry in any of its versions you may choose. × After all it's the individual touch that glorifies the standard recipe. Why stir up day after day, dishes that are trite and familiar—there is no zest in cookery of that sort. × Make your meals interesting by giving them new flavors and new combinations. Always serve fresh Cranberry Sauce with meats or fowl. Cranberry shortcake is a most wonderful dessert. × By canning and preserving a goodly supply of Eatmor Cranberries there is no excuse for uninteresting menus at any time.

Ten Minute Cranberry Sauce

4 cups (1 pound or quart) cranberries 1½ to 2 cups sugar 2 cups water

Boil sugar and water together 5 minutes; add cranberries and boil without stirring (5 minutes is usually sufficient) until all the skins pop open. Remove from the fire when the popping stops. For a thinner sauce, just bring water and sugar to a boil—then add berries and let them cook until they stop popping.

An interesting color illustration cranberry recipe book is yours for the asking . . . address Dept. N
AMERICAN CRANBERRY EXCHANGE
90 West Broadway • New York, N. Y.

Eatmor Cranberries

. . . at Hartman's 56 Stores

A Lamp Sale *that IS a Sale!*

The Lamp You've Been Looking For—at the Price You're Hoping For

Colonial Bridge Lamp

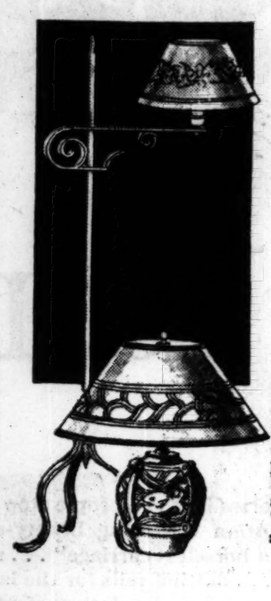

Regularly $2.98
While they last! Quaint Colonial Lamp with metal base and attractive parchment shade decorated in floral design. Sells ordinarily at more than twice this amount. $1.39

3-Candle Junior Lamp

Regularly $14.95
Smart bronze base, 3-candle style, adjustable. Complete with beautifully tailored silk shade in princess and square styles in rosewood, gold and green. Now specially priced at only $9.95

Smart Table Lamp

Pottery base in new shade of Indian red, with interesting design in relief. Cleverly matched shade in red with pattern hand-decorated in black. An unusual and attractive Table Lamp at only $3.95

3-Candle Table Lamp

Parchment Shade
A smart, practical Table Lamp of Colonial design, complete with parchment shade in warm ivory tones, decorated with botany and Colonial prints. A most attractive lamp for a living room at this special price. $6.95

Bridge Lamp to Match

A companion lamp for the above. Bridge Lamp with shade of tailored silk in choice of rosewood, gold and green. Bronze base in handsome design. A regular $14.95 value, now specially priced complete at only $9.95

3-Candle Chair Lamp

Regularly $6.95—Now 3.95

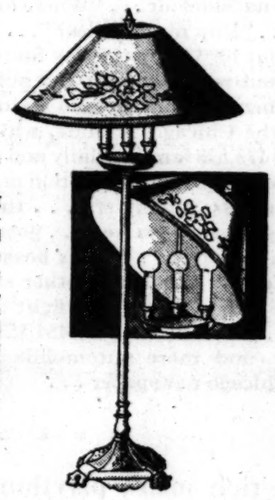

An ideal Reading Lamp with a handsome metal base and an attractively decorated adjustable parchment shade, lighted by three candles. A dignified lamp of the type every home needs. Wonderful value at this price of only $3.95.

Genuine Wilton Broadloom Carpet

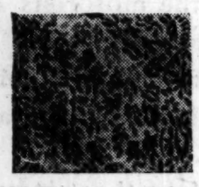

Choice of figured designs in taupes and other popular new colors. 9 and 12 foot widths. Regularly $9.95; while 1,000 yards last at the lowest price ever offered, sq. yard, $3.98

Fine Wall to Wall Wool Velvet Carpeting

Fine Wool Velvet Carpeting, 27 inches wide, in raisin, rust, green and other smart new shades. This special price includes sewing and laying over ⅜-inch thick heavy jute padding. Per yard, $2.98

Wool Velvet Stair Carpeting

27 inches wide, all wool velvet Stair Carpet. Fine for hall or stairs. Choice of smart new colors. An outstanding bargain. Always sold for $2.45, now specially priced at, per yard, $1.66

A Luxurious Fashionable Piece of Furniture

A Typical Hartman Bargain

Down Filled Pillow Back
ENGLISH SOFA
$79.00

Created in the new and popular mode—a low, wing styled Sofa, deeply cushioned and luxurious. Its sloping back is made even more inviting by three soft, down-filled pillows. Three spring-filled reversible seat cushions further increase your comfort. Upholstery is skillfully tailored art tapestries in all the new fall shades. Smart? Come in and judge for yourself.

Pillow Back Chair to Match, $49.00

Convenient Deferred Payments . . . Take Up to a Year and a Half to Pay

NEVER KNOWINGLY UNDERSOLD
—on the same merchandise on the same day. Hartman's shopping staff protects you with guaranteed lowest prices.

DEPARTMENT STORES OF HOME FURNISHINGS
HARTMAN'S
A National Institution . . . Everything for the Home
In Chicago, Roseland, Harvey, Cicero, Gary, Chicago Heights, Hammond, Waukegan, Elgin, Joliet, Indiana Harbor and Aurora Stores.

ON THE AIR Thursday, WGN 8 to 8:30 P. M. Captain Heritage narrates another thrilling tale of the sea

ALL CHICAGO HARTMAN STORES OPEN THURSDAY NIGHT

es
Sale!
loping For
nior Lamp
nable
re
Back
FA
$49.00
Half to Pay
styled
back is
led pil-
further
ailored
Come
THE AIR
sday, WGN
8:30 P. M.
in Heritage
ates another
ling tale of
the sea

PART TWO
SPORTS
MARKETS

Chicago Daily Tribune

THE WORLD'S GREATEST NEWSPAPER

The Tribune's Telephone Number Is
Superior 0100
Find Your Apartment in Tribune Want Ads, Chicago's Rental Directory!

WEDNESDAY, OCTOBER 8, 1930 *** 19

GROVE, EARNSHAW SEEK A'S FINAL VICTORY

MALONEY WINS 10 ROUND DECISION OVER CARNERA

BOSTON BOXER HANDS ITALIAN FIRST DEFEAT

Jimmy Tires Near End of Fight.

Fight Decisions

At Indianapolis, Ind.—Jackie Fields, Chicago, knocked out Tommy Jordan, New York (1).

Boston, Mass., Oct. 7.—(AP)—Jimmy Maloney, considered a "ham and egg" heavyweight everywhere except in his home city of Boston, upset the pugilistic world here tonight by winning a ten round decision over Primo Carnera, 255 pound Italian, in the Boston garden.

Outweighing 65 pounds to the giant, Maloney carried the battle to him in every round except the first two and landed the cleaner punches throughout a furious battle that caused more than 12,000 spectators to yell themselves hoarse in every round. The gate receipts were estimated at $50,000.

Makes Carnera Miss.

Maloney, once he found a way to prevent the giant from pushing him into a corner or against the ropes, belted Carnera's head with wide rights and short straight lefts into his body. Many of these blows hurt the Italian much, but from the third to the ninth rounds they stung enough to make him miss often. While Maloney gamely slugged on, Carnera instinctively closed in on him and battered his head and body with short blows.

This chopping wore down Maloney gradually but he took his punishment in impressive fashion and beat Carnera to most of the punches up to the ninth round.

The defeat was the first suffered by Carnera since he started his American campaign early this year. He piled up a record of 23 victories, 22 by speedy knockouts, but disquieting rumors followed most of his contests. The boxing public, however, appeared ready to judge him by his showing against Maloney.

Maloney Eludes Primo.

Carnera was impressive only at close quarters. Giving away such weight, Maloney had to depend upon his footwork and it was seldom that the Italian could land a clean blow.

Even against the ropes or in a corner, Carnera was only able to chop short, hard blows on Maloney's head, neck and body. But he did not even stagger the Boston fighter at any time.

The Italian giant towered almost eight inches over Maloney and during the first two rounds he used his great weight and height to turn and twist his foe into position for heavy lefts and rights to the head and body.

Boston Fighter Improves.

Maloney was able to avoid these tactics in the third, when he held Carnera even; and then the Boston boy improved in every round. Starting with the fourth, his best round, Maloney scored lefts to the body and lead rights to the head almost at will. He evened matters in the fifth and won the favorable verdicts of Referee Johnny Brassil and Judges W. F. McDermott and W. A. McMenimen by giving the points in the sixth, seventh and eighth.

The ninth found Maloney weary. Carnera's bulk and gigantic strength served him down considerably, but Jimmy, tired, was as courageous as ever and his head continued clear enough to escape the traps that the towering Italian tried to make against its repose.

Carnera Wins Last Two.

Maloney had to hold frequently during the final two rounds, which Carnera won with his close quarter slugging, but the Boston boy always managed to escape the knockout blows that the desperate Italian launched. They were slugging toe to toe at the final bell, which they failed to hear, and had to be pried apart by their seconds.

The Associated Press score card called the third round even and gave Maloney credit for the fourth, fifth, sixth, seventh, and eighth. The card also revealed that Carnera landed a total of 195 blows to Maloney's 192, but the latter's were cleaner.

Four Ministers Earn Places on De Pauw Varsity

Greencastle, Ind., Oct. 7.—[Special.]—The football squad at De Pauw university here includes four ministers. They are Ragsdale, Washington, and Dale Barbour, Bourbon, are pastors who fill their letters last year. Robert Baldridge, Corydonk, is another Methodist preacher playing football, and Marion Tomlinson, Indianapolis, is an ordained Christian minister. He plays center. Ragsdale and Baldridge help to defray their college expenses by preaching each Sunday near Greencastle.

THE GUMPS—A SORRY PLIGHT

AT ONE STRIDE - COMES THE DARK -
LAST WEEK THE HAPPIEST MAN ON EARTH - TODAY - BIM IS SAD AND LONELY - THE WAY BEFORE HIM LIES BLACK AND HOPELESS -
OH TO THINK - MY HEAVENEYES - THAT I HAVE LOST YOU
RAGE IS FOR LITTLE WORRIES - DESPAIR IS DUMB -
SIDNEY SMITH
Reg. U. S. Pat. Off.; Copyright, 1930, by The Chicago Tribune.

UPSET

PRIMO CARNERA.

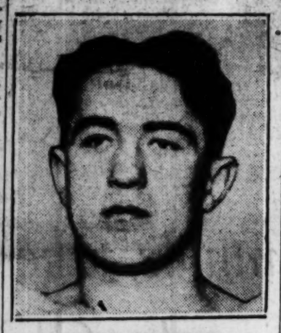

JIMMY MALONEY.

WHAT CHANCE HAVE MAROONS WITH BADGERS?

Fighting Spirit to Be Big Factor.

BY WILFRID SMITH.

What chance has the University of Chicago to defeat Wisconsin on Saturday at Madison?

Perhaps the wording of the question grants superiority to the Badgers. At any rate, the Maroons have not won from Wisconsin since 1927, when they triumphed, 13 to 0. In 1928 Chicago lost, 25 to 0, and last year the score was 20 to 6. Certainly Chicago's squad is no better than last year's. From the report of Jim Pyott, who scouted Wisconsin last week for Coach Stagg, the Wisconsin squad is at least the equal if not superior to the one which defeated the Maroons in 1929.

The chill, driving rain yesterday afternoon curtailed Chicago's practice, a loss of time ill afforded. Under the high arched steel girders of the stands at the north end of Stagg field the Maroons gathered for their daily lesson. Of necessity practice was limited to signal drill and preparation of plans for defense against Wisconsin's plays.

Study Badger Plays.

Again and again, with two sets of backs alternating, the team went through its plays. Lateral passes, slants off tackle, with an occasional smash over center, kept the first string men busy. At one end of the stands the red shirted freshmen drilled under the direction of Pyott in Badger formation. Then they lined up for inspection by the varsity.

The double wing backs of the freshmen eleven was Coach Stagg's topic for an extended lecture on play possibilities. Later, passes were considered.

When Chicago's men line up for the kickoff Saturday, they will have a well prepared system of attack involving running plays and passes. Greater perfection may be achieved later in the year, but working from open formations, Chicago may accomplish its scoring more easily than Wisconsin, which is expected to use a smashing attack. The Maroon forwards lack weight and experience to check such an attack, but if other games and other years are a criterion, spirit and enthusiasm may be the counterbalance for these handicaps.

Backs Should Gain.

"Wisconsin has a magnificent squad," Pyott said yesterday. "Their victories over Carleton and Lawrence furnished them with excellent offensive drill."

The Maroon backs should gain against Wisconsin. Errett Van Nice, Paul Stagg, Joe Temple, and Walter Knudson are the regulars. Don Birney, Ed Stackler, Bob Wallace, and Lou Kanne are good reserves. All have been drilled in the four back field assignments. Temple is a fair kicker and was used in this capacity against Ripon last Saturday. Kanne is his superior and will do the punting when he's in the game.

Victory for Chicago, however, rests with the line. Its blocking for open plays will pass muster. What it can do on defense against the Badger attack will decide the result. The men on whom Coach Stagg will depend are: Wren, Cowley, and Horwitz, ends; Trude, Riewitch, Cassels, and Maneikis, tackles; Toigo, MacKenzie, and Hamberg, guards, and Brislen, center.

Red Sox Call Off Deal with Joe McCarthy

Philadelphia, Pa., Oct. 7.—(AP)—Robert Quinn, president of the Boston American league baseball team, announced tonight that he had called off all negotiations with Joe McCarthy, recently deposed manager of the Chicago Cubs, to manage the Boston Red Sox and that under no circumstances would the Red Sox consider him as manager.

"After conferring with McCarthy for more than an hour," Quinn said, "and finishing up by making him the most generous proposition ever made to any one connected with the game of baseball, I am satisfied I have done everything humanly possible to secure his services.

"During the course of our conversation he impressed me with the fact that he preferred to handle a ready-made ball club that requires little or no managing, to one that needed attention. So, after several days' serious consideration, I have come to the conclusion that it would be a mistake to let McCarthy 'shop around' and then come to the Red Sox if he could not land elsewhere.

"Therefore, under no circumstances, will the Boston Red Sox further consider McCarthy as manager."

HOGAN, GIANTS' PLAYER, STABBED IN N. Y. HOTEL

New York, Oct. 8.—[Special.]—Francis [Shanty] Hogan, catcher for the New York Giants, was stabbed in the right shoulder last night in the corridor of 315 West 79th street, where he lives, by Joseph King, Negro elevator operator in the house. The wound was not serious, but Hogan was taken to the Knickerbocker hospital for treatment. King was arrested on a charge of felonious assault.

Hogan was at a party in the rooms of a tenant when one of the guests wandered into the hall and invited King in for a drink. Hogan objected to King's presence and the elevator operator was ejected. A few hours later, as the catcher was escorting some friends to their automobile, King came at him with a knife and a small baseball bat. Luke Salabanda, another tenant in the house, disarmed the Negro after he had slashed Hogan.

FIELDS KNOCKS OUT JORDAN IN THIRD ROUND

Indianapolis, Ind., Oct. 7.—(AP)—Jackie Fields of Chicago, former world's welterweight champion, knocked out Tommy Jordan of New York in the third round of a scheduled ten round bout here tonight. An uppercut to the short ribs ended the bout. The men fought at catch weights, Fields weighing 153 and Jordan 150.

In the WAKE of the NEWS

FOOTBALL CROWDS.

WHETHER football attendance would be affected adversely by the current business depression was a source of minor worry to several Big Ten business managements. Opening day crowds and sales of season reservations, so far as we have learned, indicate worry on that account was wasted.

Football admission fees are not high compared with other forms of amusement, especially theaters or prize fights. A season ticket for all home games at Chicago or Northwestern was only $13. Students, of course, have a lower rate for their season books.

Inasmuch as applicants for season tickets, good at all games, secure better seats than those seeking to buy only for individual games, the tendency is to take season tickets even if all games are not attended. For instance, any one wishing to see the Chicago-Princeton affair at Stagg field, or the Northwestern-Notre Dame final struggle feels it worth while to take bookings for the whole year.

Whether pilgrimages to out of town contests will be as large as usual remains to be proved. Our opinion is that so-called hard times will have little effect. An alumnus who retains his interest in athletics usually makes at least one trip back to the old home campus, especially if his eleven is having a good year. So strength of the eleven rather than weakness of the pocket book will determine the Mecca proposition.

Another point in favor of the colleges is that 1930 offers schedules in this section of unusual attractiveness.

* *

This Wake Is Conducted by Harvey T. Woodruff. Help! Help!

It All My Dreams.

If all my dreams of long ago
Could have been put together,
And all the loves I once did know
Were met in fair weather,
I think I should not sorrow so
In older wearier days
When one remembers, and I trow
They would not seek my gaze.

But this is life: That we are made
To grieve without forsaking
Until, forgotten, we are laid
To sleep beyond awaking.
For there is nothing to persuade
Our destiny in what it brings,
And we are only too afraid
To change the scheme of things.
Don Juan de Barcelona.

* *

It Looked That Way.

Harvey: On the financial page Monday morning was the headline, "Weekly Range of Stocks." Shouldn't that have read "Weakly?" Dick Ax.

* *

Feat Yet to Be Chronicled.

HTW: About the only great sensation left in trans-Atlantic aviation would be to hear that a Scotchman came across. 7 Days.

* *

During all this baseball excitement, it's been somewhat quiet on the pugilistic front. Let's see, who is heavyweight champion? O, yes, we remember now—it's Max Schmeling.

*

Old Superstitions.

A bride when leaving the church after the ceremony was careful to put her right foot first to insure a happy marriage. Grace Iris.

* *

Do You Remember Way Back When:

We greased our buck saws with a pork rind?—G. H. H., Baraboo, Wis.

Notre Dame Now at Home to Its Football Friends

BY ARCH WARD.

They'll start a new era in athletics at Notre Dame this week-end. When the midshipmen from the United States Naval academy come west to help dedicate a $750,000 stadium at South Bend it may be an event of only passing interest for the sport world in general, but it is more than that for Notre Dame. It's another chapter in an athletic record already crowded with achievement.

For years Notre Dame has boasted of football teams that ranked with the nation's best. Now it has a stadium that compares favorably with any. Never have the fighting Irish played a representative schedule before their student and home town admirers. Their plant was too small to attract the leading teams. To meet the schools with whom they wished to mingle they had to travel from coast to coast.

This now is changed. Notre Dame will travel, of course, but its long jaunts will be less frequent. It is equipped to entertain the biggest attractions in football.

They are going to call it "Notre Dame stadium." More appropriate perhaps would be Rockne field, for if Rockne didn't build it, who did? But no matter what they call it, the new structure will be a lasting monument to the man who made it possible.

When Rockne listens to the dedicatory address Saturday afternoon we wonder if he won't recall the day 12 years ago when he first became head coach. The stands then held about 2,000 and rarely were they filled. The big home game of Rockne's second season as head coach, 1919, was with Michigan State. It drew less than 3,000. The press stand consisted of a table along the west side of old Cartier field, from where two or three correspondents dictated running stories of the game. There are accommodations for 264 writers in the new stadium.

The turnout at the Michigan State contest led Rockne to ask for funds to add 5,000 more seats the following year. He promised to pay for them with the receipts from the first game. He did. Business picked up steadily thereafter until eventually the old stands had room for 25,000.

Some of the tradition of Cartier field will be retained in the new structure. The same sod over which trod George Gipp, Gus Dorais, Lou Salmon, the Four Horsemen, and other football immortals has been transplanted.

For 23 years—1905 to 1928—no opponent defeated Notre Dame on its own soil.

Wonder if the old turf will make as good a record in new surroundings.

It looks like a sad year all the way around in Big Ten competition. All the schools apparently are preparing for the worst.

Here is some of the recent comment:

George Huff, athletic director at Illinois: "Don't see how we can have much success this fall, that is, if you measure success by games won. We haven't a regular player left over from last year's squad. This is no a bear story. I don't have to drop around spreading pieces like that. There are plenty others to fill that rôle."

A. A. Stagg, athletic director at the Chicago: "Our material is pretty fair, as material runs at the Midway, but I doubt if we will be far enough advanced to defeat Wisconsin so early in the season."

George Little, athletic director at Wisconsin: "Don't let any one tell you Chicago will be a setup for Wisconsin. We'll have to play at peak form to whip the Maroons and maybe that won't be good enough. No matter what kind of material Stagg has, he always turns up with two or three great games."

Grid Heroes

GUS DORAIS. GEORGE GIPP.

A'S FIND HAND MORE CAUSTIC THAN TONGUE

Practice New Insults for Cardinals.

Rain Threatens Series

PHILADELPHIA, Pa., Oct. 7.—(AP)—The prospect of the sixth world series game between the Athletics and Cardinals was none too promising tonight. The weather man predicted increasing cloudiness for tomorrow, probably followed by rain, in the afternoon or evening.

BY WESTBROOK PEGLER.

[Chicago Tribune Press Service.]

Philadelphi, Pa., Oct. 7.—In the resumption of the world series in Philadelphia the two ball clubs will be housed underground again, in the customary dugouts, where the sign language will not be visible to sensitive persons among the patronage. This will be well, because in the two games played in St. Louis the players sat on benches in the open where their running fire of approbrious finger comment was plainly visible to all present.

It is strange, but true, that of the two ball clubs, Connie Mack's body of refined and exemplary young sportsmen indulged in expressions which were by far the more impolite, not to say shocking, and if the series had had any further to go under these conditions, his honor K. M. Landis, the Will Hayes of the baseball industry, probably would have felt called upon to censor the conversation in the interests of the sport.

Set No Example to Kids.

The boys sitting on the bench with Mr. Mack were setting no very fine moral example to the little dirty mouthed kids in the street, and the repartee was becoming so coarse that his honor might have felt called upon to handcuff or put mittens on them to avoid a scandal.

Sitting in dugouts, however, the athletes may continue to converse in the most insulting terms by hand without giving offense to any one except those for whom offense is intended, and the boys just now are guilty of the most offensive intentions.

The Athletics's special train rolled along with a headway of about one mile over the baseball writers' special on the trip from St. Louis to Philadelphia, and as the latter train, also known as the Hyena train, followed on, blushes were seen mantling the cheeks of the ladies and little children in the steel and coal settlements of Pennsylvania. At Harrisburg the baseball writers' train momentarily overtook the Athletics in the train shed, and there, on the back stoop of the ball players' observation car, Mr. Ed Rommel, the pensioned pitcher, who has only a conversational part in the world series, was seen agitating his fingers with great fluency, rehearsing a new speech to be addressed to Mr. Burleigh Grimes, who has borne the brunt of the insults so far.

Mr. Rommel Practices.

Mr. Rommel has been declaiming his oration as the train passed through the wide open spaces of Pennsylvania, and it was noticed that the foliage of the trees was blackened and withered for miles along the right of way, although this may have been due to the fumes of the mills which adorn the countryside.

There was only one lady on board the Hyena train, and this one, when she caught the gist of Mr. Rommel's rehearsal, quickly pulled the shade of her compartment window, remarking: "If he means what I think he means, I am sure I don't understand him."

The experts whiled away the night, also most of the day, at an innocent diversion called craps. In this game two dice are used and the score is kept by means of money. The one who has

[Continued on page 21, column 7]

MOST VALUABLE

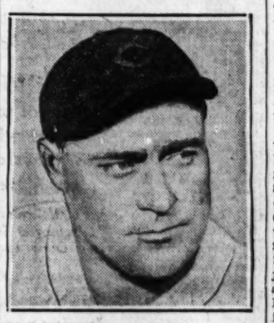

HACK WILSON.

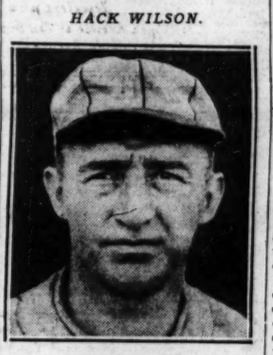

FRANK FRISCH.

Writers Name Wilson Most Useful Player

Philadelphia, Pa., Oct. 7.—(AP)—Hack Wilson, outfielder of the Chicago Cubs who smashed all National league home run records this year and led both circuits with 56 homers, was proclaimed tonight his league's most valuable player by vote of a committee of the Baseball Writers' Association of America.

The selection was unofficial, inasmuch as the National league last year abandoned its annual custom of picking the most valuable performer and rewarding him with $1,000. However, it was made by the same committee that functioned on behalf of the league last year.

Wilson won distinction, for the first time, after a close contest with Frankie Frisch, captain of the St. Louis Cardinals, and Bill Terry, first sacker of the New York Giants and the new National league batting king. Wilson received 70 votes out of a possible maximum of 80. Frisch received 64 and Terry 58. No others were close.

Wilson, in addition to his record of hitting 56 home runs, created a new all time major league record for runs batted in, totaling 190. Frisch's all around playing was a feature of the rapid rise of the Cardinals to the top and he batted .346. Terry topped the hitting list with an unofficial mark of .401.

The members of the writers' association committee were Fred Lieb, New York Post; Paul Shannon, Boston Post; Harry Robert, Philadelphia Ledger; Garry Shumacher, Brooklyn Journal; Charles Doyle, Pittsburgh Sun-Telegraph; Martin Haley, St. Louis Globe-Democrat; Tom Swope, Cincinnati Post; Irving Vaughan, Chicago Tribune. Twenty-five players received votes, as follows:

Hack Wilson, Chicago	70
Frank Frisch, St. Louis	64
Bill Terry, New York	58
Babe Herman, Brooklyn	35
Chuck Klein, Phillies	33
Kiki Cuyler, Chicago	27
Glenn Wright, Brooklyn	27
Fred Lindstrom, New York	17
Paul Waner, Pittsburgh	14
Elwood Maciish, Chicago	13
Al Lopez Brooklyn	12
Gabby Hartnett, Chicago	10
Burleigh Grimes, St. Louis	9
Rabbit Maranville, Boston	9
Walter Berger, Boston	8
Travis Jackson, New York	7
Gus Mancuso, St. Louis	6
Pat Malone, Chicago	6
Taylor Douthit, St. Louis	4
Pie Traynor, Pittsburgh	3
Charley Gelbert, St. Louis	2
George Grantham, Pittsburgh	2
Ray Kremer, Pittsburgh	1
Dazzy Vance, Brooklyn	1
Harry Heilmann, Cincinnati	1

MACK TO SEND HIS ACES BACK AT CARDS TODAY

St. Louis Relies on Bill Hallahan.

World Series Facts

	W	L	Pct.
Athletics	2	2	.500
Cardinals	2	3	.400

RESULTS OF PREVIOUS GAMES.

First—Athletics, 5; Cardinals, 2.
Second—Athletics, 6; Cardinals, 1.
Third—Cardinals, 5; Athletics, 0.
Fourth—Cardinals, 3; Athletics, 1.
Fifth—Athletics, 2; Cardinals, 0.

Today's game at Shibe park, 12:30 p. m. [Chicago time]. Seventh game [if necessary] Thursday at Shibe park.

Philadelphia, Pa., Oct. 7.—[Special.]—Entertaining feelings similar to those that manifested themselves four days ago when they were journeying westward, the Athletics and the Cardinals completed their twenty hour cross country hop back to Philadelphia today to resume their world's series combat tomorrow, when the sixth and perhaps the concluding contest will be played at Shibe park.

For the Mackmen the trip again was strikingly pleasant. True they had been jolted rather severely in the first two of the three games played in St. Louis, but they had won the last one on the strength of Jimmy Foxx's dramatic homer in the ninth, and this victory once more had placed them in front with an advantage even more imposing than that which they enjoyed when they traveled westward after winning the first two games in Philadelphia. They are now leading in the series, three games to two, and need only one more victory to win the world championship for the second consecutive year.

Defeat Rankles Cards.

The Cardinals again made the trip with nothing but bitter thoughts for company. They had made a spectacular fight of it by winning the first two in St. Louis, but had faltered when they had a chance to forge ahead, and this rankled deeply, although not a member of their cast felt the least bit inclined to place the blame for that defeat upon Burleigh Grimes. What hurt was the fact that they had been unable to back up Grimes' superb effort with anything more than three hits off Earnshaw and Grove.

"Grimes pitched one of the greatest games I ever saw him pitch," declared Frankie Frisch, "but the rest of us blew it for him when we didn't come through with a couple of hits when we had the chance to score."

"But, be that as it may," interrupted Manager Gabby Street, "I know no reason why our chances aren't as good as they've ever been. I think we have shown all year that this is a team that fights best with its back to the wall, and I'm confident we'll pull through once again. Bill Hallahan will left-hand them to death tomorrow just as he did in the third game, and after the series stands all square tomorrow night I'll let them have Jesse Haines again."

A's Rely on Grove and Earnshaw.

The Mackmen, of course, were once more exuding confidence, though the conservative Mack had considerably less trouble in holding his boys in restraint than on their trip to St. Louis.

"If you will remember what I said on that occasion," said Mack, "I pointed out that I considered the Cardinals a team that might give us a terrific fight any moment. Well, they certainly did, and we don't mean to forget it when we go after that final game tomorrow."

In sharp contrast to his tactics a year ago, Mack also left it quite clear that he plans to press on to final victory with a two man pitching staff—Grove and Earnshaw, who between them have accounted for all three of the Athletics' victories. It was Grove who won the first game, Earnshaw the second, and it had been their combined efforts that made yesterday's victory possible.

May Revise Order.

As Earnshaw pitched seven innings yesterday and Grove only the last two, it is now generally expected that Mack will simply reverse the order tomorrow, starting with Grove and holding Earnshaw in reserve.

This is almost certain to be Mack's program, unless at the last minute he elects to change his mind and take a chance on some other pitcher in order to leave himself better fortified for the seventh game, in the event a defeat is sustained tomorrow.

The only matter that really seemed to concern the Cardinals was the condition of Charley Gelbert's leg, for it has come to light that the young star, whose spectacular playing has been one of the sensations of the series thus far, is suffering from a recurrence of a muscle injury in his thigh which put him out of action for a time during the championship campaign. He has been playing the last three days with his leg tightly taped in bandage, but insists he will stick at his post to the end.

The return of the Athletics and the Cardinals has stirred interest in the concluding game or games to a new pitch, few fans having expected the Cardinals to prolong the battle beyond the three games in St. Louis. The 30,000 reserved seats for tomorrow's game have been sold and fans are clamoring for tickets, but while speculators have plenty of them, they are letting them go only to those who are willing to pay $15 apiece for seats.

MY DANDY SETS FAST PACE; WINS HAWTHORNE DASH

Leads Martie Flynn Home by Six Lengths.

BY FRENCH LANE.

Despite a steady rain which well throughout the day a big crowd gathered at Hawthorne yesterday to see a battle between two famous brothers of the turf.

The two brothers, My Dandy and Flag Bearer, both sons of Port Drapeau-Scepter and Staff, came together in the Chateau handicap, a dash at six furlongs for horses of all ages. Five of the fleetest sprinters here accepted the issue over a sloppy track.

It was a question whether 5 year old My Dandy could whip his little brother Flag Bearer, a 4 year old, and that was the way the crowd wagered, forgetting all others in the race. As they finally went to the post Flag Bearer had mustered the greater number of supporters. He was a slight favorite.

Flag Bearer Takes Lead.

When the break came Flag Bearer was rushed to the lead. My Dandy was after him but was three lengths back as they splashed their way down the back stretch.

Then maybe My Dandy shouted something at his kid brother. It might have frightened Flag Bearer. At any rate My Dandy moved up alongside Flag Bearer much like a big brother should handle his young kinfolk. My Dandy had Flag Bearer whipped on the lower bend. He flew out into a long lead.

Perhaps My Dandy whispered to Flag Bearer to get completely out of the race, for as they headed into the stretch Martie Flynn and Nusakan had both passed him.

My Dandy moved on in his easy going machinelike stride and held all of them safe. Martie Flynn was second six lengths back. Flag Bearer rallied again in the final stages and snatched third money away from Nusaken and Supreme Sweet.

My Dandy Pays $6.18.

My Dandy's race was remarkable. A downpour was falling throughout the race. The track was deep in sloppy mud and water, yet he stepped his six furlongs in 1:12 2-5, which is as fast as most horses gallop over the same course when the going is at its best.

In the rush of support for Flag Bearer, My Dandy was slightly overlooked. The price against him kept going up and in the final mutuels he paid 6.18 to win, $5.04 to place, and $2.78 to show. Martie Flynn's place price was $6.74 and his show price $2.96. Flag Bearer paid $2.48 to show.

Maybe some day when My Dandy gets to be a sort of an old man of the turf, Flag Bearer will beat him, but surely not for a few years at least.

A. A. HEADS WILL MEET TO DISCUSS POLICY ON DRAFT

Representatives of the three class AA baseball league will hold a conference in Cleveland either tomorrow or Friday to consider their policy on the draft question.

The majors have asked the International, Pacific Coast, and American Association, to meet with them two days after the final world series game in Cleveland to thresh out the draft problem.

"We intend to go over the question among ourselves a day before conferring with the majors," President Thomas J. Hickey of the American association, said yesterday.

RESUME TRIAL OF THE $700,000 HOCKEY SUIT

Trial of the $700,000 damage suit brought by Edward J. Livingstone, hockey promoter of Toronto, against Maj. Frederic McLaughlin, proprietor of the Chicago Blackhawks, and two of his employés, was resumed yesterday before Federal Judge Carpenter. A mistrial was declared in the case last week. McLaughlin is accused of conspiring with officials of the two major leagues to wreck Livingstone's team, the Chicago Cardinals, and to force him out of the American association. A jury was selected and the opening statements heard.

317th Cavalry and Hunt Club to Hold Horse Show

The 317th Cavalry Polo and Hunt club's third annual horse show will be held Sunday afternoon on the grounds opposite the club house at Harms road and Simpson street, just west of Evanston. Fort Sehridan will send its polo team to play against the 317th Cavalry club on the newly finished polo field.

Charley Gelbert Will Wed Sweetheart of College Days

Philadelphia, Pa., Oct. 7.—[Special.]—Charles Gelbert, shortstop of the St. Louis Cardinals and one of the present world series heroes, will marry Miss Mabel Hafer of Chambersburg, Pa., Oct. 16. The romance dates from their college days.

FALL MEETING
HAWTHORNE
29—Days of Racing—29
Hawthorne Gold Cup Race
SATURDAY, OCTOBER 11TH
$25,000.00 ADDED
SPECIAL TRAINS—ILLINOIS CENTRAL LEAVE CENTRAL STATION AT 12TH AND MICHIGAN ONLY daily except Saturday at 12:35, 12:55, 1:10 and 1:25. Extra trains Saturday. Trains stop Halsted. Round trip, 50c. TICKETS GOOD ON SUBURBAN TRAINS BOTH WAYS BETWEEN RANDOLPH OR VAN BUREN STATIONS AND 12TH ST. ELEVATED EXPRESS SPECIALS making all loop stops leave Adams and Wabash Ave. at 12:46, 12:58 and 1:10. For Franklin and Van Buren add 8 min. For Marshfield Ave. add 14 min. to Adams and Wabash time. 52nd Ave. Surface Lines to track.
RACES START at 2 P. M. Standard Time
ADMISSION, $2.20 (State Tax Included)
CLUBHOUSE, $2.40 Add. (War Tax Incl.)

SMITTY—IN THE SILENT WOOD

News from the Race Tracks

HAWTHORNE RESULTS.

FIRST RACE—Purse $1,200, claiming, 2 year olds, 6 furlongs:
Downpour, 102 [Riley].... 5.78 3.42 2.68
Josephine D., 99 [Jones]. 4.94 2.96
Farr, 110 [Richard] 3.04
Time, 1:14. Lady Emily, Toney's Star, and Northfield ran.

SECOND RACE—Purse $1,200, claiming, 3 year olds, 6 furlongs:
Patricia Ann [106 [Riley] 9.14 4.90 3.22
Gen. Jackson, 105 [Moran] 7.44 4.64
Flagtime, 113 [Johns].... 2.96
Time, 1:14 1-5. Mother's Choice, Lillian Tobin, Kate Geary, Easter, and Portmanteau ran.

THIRD RACE—Purse $1,300, claiming, 3 year olds and up, 1 1-16 miles:
Broad Axe 108 [Gian'oni] 3.78 3.22 2.40
Jack Berry, 103 [Vercher] 3.92 3.06
Prince Tokalon, 107 [Dem'y] 3.40
Time, 1:49 3-5. Tanist, Sir Raoul, and Wacker Drive ran.

FOURTH RACE—Purse $1,800, Chateau handicap, all ages, 6 furlongs:
My Dandy, 124 [Fisher].. 6.18 5.04 2.78
Martie Flynn, 105 [Cor't] 6.74 2.96
Flag Bearer, 110 [Landolt] 2.48
Time 1:12 2-5. Supreme Sweet and Nusakan ran.

FIFTH RACE [substitute]—Purse $1,300, claiming, 3 year olds and up, 1⅛ miles:
Seth's Ballot, 110 [Johns] 6.04 5.10 3.88
Roodles, 110 [West] 17.26 11.16
Vanquish, 115 [Laidley]. 12.92
Time, 1:49 4-5. Participate, *Fetching, *Checkmate, Forbee, John Cavanaugh, Boyish Bob, Nancy Seth, *Ham, and Peter ran. *Field.

SIXTH RACE—Purse $1,300, claiming, 3 year olds and up, 1⅛ miles:
Miss Maryland, 106 [Richard] 26.86 8.50 4.38
Bonaire, 109 [Depeso] ... 3.58 2.50
Flag Lieutenant, 109 [Hanford] 2.92
Time, 1:56 4-5. Finland, Othello, Privately, Jean Desaible, and Bottoms Up ran.

SEVENTH RACE—Purse $1,300, claiming, 3 year olds and up, 1⅛ miles:
Inca, 109 [Depeso] 8.36 5.18 3.24
Vandal, 109 [J. M. Jones] 9.60 8.78
Aviator, 114 [J. Leyland]. 3.12
Time, 1:56 3-5. Junior C., Louise Wilson, Blue Fish, Ray Ruddy, and Birdassa ran.

JAMAICA ENTRIES.

FIRST RACE—Purse $1,000, claiming, maidens, 2 year olds, 5 furlongs:

†Preceptor 103	Show 112
*Chief's Chall'ger.110	Brandon Star 115
†The Khan 108	Sun Cup 115
Spanish Bonero ..115	Charlie 115
Grand Duchess ...117	†Campus Capers ..100
Sis Largo 111	Nick Carter 117
Time Enough 112	Stadtpark 105
Arrowflight 110	Muff 112

SECOND RACE—Purse $1,000, claiming, mares 3 year olds and up, 6 furlongs:

*Sea Going 100	Sportress 115
Sable Lady 105	Bright Day 105
Memories Dear ...115	

THIRD RACE—Purse $1,200 added, handicap, all ages, 1 mile and 70 yards:

Martis 113	Tetrarchal 118
Erin 118	Totalisator 113
Partisan 110	

FOURTH RACE—Purse $2,000, added, 3 year olds and up, claiming stakes, 6 furlongs:

*Black Watch 117	Prometheus 110
Okaybee 115	Scatter 110
Squeaky 110	*Charon 113
*On Tap 110	†Gun Royal 107
Skirl 110	

FIFTH RACE—Purse $1,000, conditions, 2 year olds, 5½ furlongs:

Jamison 113	Outbound 119
Clock Tower 115	Nyack 110
Relic 107	Lady Legs 110
Outcry 113	Condescend 116
Hyman 119	Beau Jolie 113
Zambar 110	John F. 113
Shawnee 110	Sidney G. 110

SIXTH RACE—Purse $1,000, claiming, 3 year olds and up, 1⅛ miles:

†Genius 103	†Stretcher 112
†Juggler 114	†Seabright 119
†Rubberneck 114	†Punishment 116
†Fred Whitham ..109	

*5 pound allowance claimed. †7 pound allowance claimed.
Weather clear; track fast.

JAMAICA RESULTS.

FIRST RACE—Purse $1,000, claiming, 2 year olds, 6 furlongs:
Black Belt, 111 [Steffen]......4-1 8-5 4-5
Francock, 111 [Malley]...... 6-1 3-1
Ronald Grey, 114 [Abel] 2-1
Time, 1:15. Black Shirt, Brandon Saint, Snap Phantom Cloud, Crushed Stone, Ebony Prince, Star Vixe, Anadnab, Zachary, Play Furious, Sir Prize, Tent and Watch Girl ran.

SECOND RACE—Purse $1,000, claiming, 3 year olds and up, 1 1-16 miles:
Please, 113 [Callahan].......... 6-5 1-3 out
Sun Forward, 122 [Kurtsinger] 1-2 out
Billie Leonard, 116 [Walls] 1-3
Time, 1:47 4-5. Sara Burdon also ran.

THIRD RACE—Purse $1,200 added, Century Highweight handicap, all ages, 6 furlongs:
*Escutcheon, 126 [Kurtsinger] 3-5 out out
Sonnelli, 134 [Ellis] .... Ev. out
*Sandy, 133 [Thurber] .... out
Time, 1:14 3-5. Khara also ran.
*Trainer G. M. Odom entry.

FOURTH RACE—Purse $1,000, allowances, 3 year olds, mile and 70 yards:
Brown Admiral, 110 [Stevens] 3-1 3-5 out
Milk Man, 119 [Thurber]...... out out
Adequate, 112 [Carroll].......... out
Time, 1:46. Only three starters.

FIFTH RACE—Purse $1,000, special weights, maiden 2 year old fillies 5½ furlongs:
*Measure, 115 [Kurtsinger]....8-5 2-5 out
Harlem, 115 [McDermott]...... 1-2 1-4
Prioress, 115 [McNamee]...... Ev.
Time, 1:07 2-5. Marvella, Gun Play, *Pannikin, Runar, Bobby Folsom, and Flageolet ran. *Greentree stable entry.

SIXTH RACE—Purse $1,000, claiming, 3 year olds and up, mile and 70 yards:
Torpointer, 111 [Church]......7-1 5-2 7-5
Flying Start, 110 [Stevens]...... 15-1 8-5
Pretty Patsy, 109 [Ellis].......... 2-5
Time, 1:48 2-5. Bright Red, Night Signal.

CONSENSUS
Daily Racing Form Selections

HAWTHORNE.
1—Broom Street, Flagg Porter, Atlil.
2—Frances Milward, Honeyfish, Wolfy.
3—Princeton, Chianti, Black Diamond.
4—Seth's Hope, Calome, Lieut. Russell.
5—Herendeen, Bozo, Sandy Shore.
6—Morsnuff, General Jackson, Jeu de Mar.
7—ELLEN N., Dacite, Willing.

CHURCHILL DOWNS.
1—Dark Maid, Murnam, Golden Thrush.
2—Hot Shot, Illegitimate, High Score.
3—Woodgain, Chatson, Vole.
4—Uncle Jamies, Rushing, Big Shot.
5—Shark, Duelish, Burlap.
6—Ridgeview, Reverberate, Overlay.
7—KENTUCKY ACE, Don T., Lion Hearted.

JAMAICA.
1—Show, Brandon Star, Nick Carter.
2—MEMORIES Dear, Sportress, Bright Day.
3—Erin, Tetrachal, Martis.
4—On Tap, Black Watch, Okaybee.
5—Condescend, Beau Jolie, Clock Tower.
6—Juggler, Rubberneck, Punishment.

Shasta Grafton, Montauk, Lucky Moon, Tricky Colonel, Chief's Mountaineer, Gunther, Voyage, Pomfret, Sea Chart, and Disapproved ran.

CHURCHILL DOWNS RESULTS.

FIRST RACE—Purse $1,100, claiming, 3 year olds and up, 6½ furlongs:
King Pen, 104 [Corbett]..73.80 46.20 22.68
Diam. Glow, 113 [Gooler].. 6.82 4.32
Burnt Sienna, 110 [Gross] 5.06
Time, 1:19 1-5. Material, Whoopteedoo, Helen King, Dusky Maiden, Western Princess, Busy Thaka, Captain J. S., Elstar, and Paul G. ran.

SECOND RACE—Purse $1,100, claiming, 3 year olds and up, 6½ furlongs:
Hamilton, 109 [Redding].11.44 5.16 4.08
Col. Bob, 113 [Schutte] 23.78 14.08
Miss Alabama, 106 [W. Garner] 8.26
Time, 1:19 3-5. Goodbye Summer, Rahway, Red Rider, Bar Sinister, Joe McCord, Southland Pal, Bob Blackburn, and Double O ran.

THIRD RACE—Purse $1,200, claiming, 2 year olds, maidens, fillies, 6 furlongs:
Lady Sweet, 110 [W. Garner] 29.96 14.80 9.32
Busy Like, 110 [Gooler].. 56.72 47.40
Southern Beauty, 110 [Wallis] 13.78
Time, 1:15. Head First, Miss Mudge, Scot and Wise, Ruth Marie, Banner Miss, Regal Lady, Rosie Finnegan, Marion Ormont, and Dust Mop ran.

FOURTH RACE—Purse $1,300, claiming, 3 year olds and up, 1 1-16 miles:
Royal Julian, 113 [Schutte]14.74 6.90 8.72
Dr. Parrish, 108 [Dalzell] 6.14 7.10
Chip, 113 [McCoy]........ 5.52
Time, 1.46 1-5. Culloden and Typhoon ran.

FIFTH RACE—Purse $1,300, allowances, 3 year olds and up, 1 1-16 miles:
Banner Bright, 102 [Schutte] 8.10 4.30 3.24
Saxon, 108 [W. Garner].. 4.14 3.92
Bellsmith, 103 [Bender].. 3.78
Time, 1:45 4-5. Ben Machree, Starboard Light, Thistle Fyrn, and Star Lassie ran.

SIXTH RACE—Purse $1,200, allowances, 2 year olds, 6 furlongs:
Royal Ruffin, 112 [James].12.78 6.50 3.30
Knights Call, 109 [Schutte] 4.84 2.54
*Sky Hawk, 115 [Geving]. 2.64
Time, 1:12 4-5. Speaker, Jay Walker, *Liberty Ace, Bagiel, Little Sing, and Scales ran. *Ferguson entry.

SEVENTH RACE—Purse $1,200, claiming, 3 year olds and up, fillies and mares, 1 1-16 miles:
Busy Fairy, 110 [James]. 9.06 6.46 4.90
Abeth, 105 [Simpson] 5.78 4.18
Mary Marvin, 106 [Arn'ld] 7.82
Time, 1:48. My Last Honey, Sweet Face, *Black Alice, *Elizabeth, *Veneita M., Vera C., Look At Lillian, Bye O'Baby, and Grecian Beauty ran. *Field.

CHURCHILL DOWNS ENTRIES.

FIRST RACE—Purse $1,200, claiming, 2 year olds, 6 furlongs:

Tap Dance 106	Mary McCarthy ..106
Golden Thrush ..112	Black Pan 109
Morlynn 109	Gold Finder 106
Burnham 109	All Girls 106
Scotland Fairy ..106	Dark Maid 109
Old Tuck 109	*Blood'll Tell ...103
*United Orby 104	*Marvin Louise ..109
Dizzy Spin 106	Thistle Evie 107
*Peggy Barbara ..101	*Early American..107

SECOND RACE—Purse $1,200, claiming, 3 year olds and up, 6 furlongs:

*Retort 111	Hot Shot 114
*High Score 108	Long Run 109
*Illegitimate 109	

THIRD RACE—Purse $1,200, claiming, 3 year olds and up, 1 1-16 miles:

*Grand Dad 108	*Coloratura 105
St Relief 109	*Vole 108
*Grand King 108	*Sharon 108
*Oregon Fir 108	*Barber John 108
Wood Gain 113	*Numancia 101
Chateon 113	

FOURTH RACE—Purse $1,200, allowances, 3 year olds and up, maidens, 7 furlongs:

Cadet Graham 112	Forbis 115
Loretta B..........109	Pryors Pride 112
Rushing 112	Galopin Star 112
Buffer 112	Taystee 109
Stoney Ford 112	Sally Jessie 109
Uncle Jamie 112	Mile Play 112
†Big Shot 112	‡Papyrograph 115
Southland Toy ..112	Top Hattie 109
†Shoestring 112	‡Sancho 112

†Spencer and Shoestring stable entry.
‡Navin and Patterson entry.

FIFTH RACE—Purse $1,200, claiming, 3 year olds and up, 1 1-16 miles:

*Shark 108	Advance Agent ..113
Hold Fast 110	Trentonian 113
Allege 107	*Wood River 105
*Big Sandy 110	*Peter Dixon 108
Burlap 115	Duelist 115
*Brother Johnson.103	*Morocco 110
Black Thunder ..113	

SIXTH RACE—Purse $1,200, allowances, 2 year old fillies, 6 furlongs:

Journey's End 108	Delma Dunn 108
‡Wee Shane 103	Nurse Maid 105
Mary Cobb 115	Overlay 108
Lady Lindsay 105	Cousin Jo 112
Ridgeview 108	Hiles 105
Reverberate 112	‡Lady Kay 103

‡Audley farm and K. Spence entry.

SEVENTH RACE—Purse $1,200, claiming, 3 year olds and up, 1 1-16 miles:

*Dodgson 106	Hurstland 113
Maecenas 109	*Kentucky Ace ..108
Lion Hearted 113	*Don T. 108
Sly Polly..........110	Bill Cosgrave 113
Glycine 109	Whiskarm 113
Bano 109	Mary Marvin 106

Weather cloudy, track fast.
*Apprentice allowance claimed.

Knox Varsity Works Out for Lake Forest Saturday

Galesburg, Ill., Oct. 7.—[Special.]—Knox football candidates were sent through a hard scrimmage against the freshmen today in preparation for the game here Saturday against Lake Forest. The workout closed with special drill on tackling and blocking, in which the team seemed especially weak in the opening game Saturday when they won from Western Teachers.

All Aboard
NOTRE DAME vs. NAVY
Dedication of Notre Dame Stadium
SOUTH BEND—SATURDAY
$3.65 Round Trip
Good on all special trains going Saturday morning and returning Saturday afternoon.
$4.25 Round Trip
Good going on all regular special trains Friday afternoon and Saturday morning and returning to midnight Sunday, October 12th.
Special trains leave Chicago Saturday, 10:30 A. M. Leave South Bend after game.
Consult agents—Phone Wabash 4200
NEW YORK CENTRAL

Jim Dandy Has Wet Laugh on Gold Cup Foes

As the rain beat down on the Hawthorne track last night and turned the racing strip into a sea of mud, Jim Dandy, the only horse that has beaten Gallant Fox this year, was reported to be laughing in a very unrefined manner. It was one of those old fashioned haw-haws, according to those who were near his stable.

Jim Dandy goes to the post on Saturday in the $25,000 added Gold cup and he must have figured that if the rain keeps up he has a chance, for it was in the muddy going at Saratoga that he beat Gallant Fox in the Travers midsummer Derby.

There was an atmosphere of sadness around Sun Beau's stall as the rain continued to pepper down. He is here to fill the engagement in the Gold cup.

Last night there were thirteen prospective starters in the race as follows:

Horse—	Jockey.
Sun Beau	F. Coltiletti.
Spinach	R. Fisher.
Lady Broadcast	G. Woolf.
Jim Dandy	F. J. Baker.
Plucky Play	D. Trivett.
Pigeon Hole	R. Finnerty.
My Dandy	M. Knight.
Karl Eitel	J. Kellum.
Chicago	W. Johns.
Alcibiades	K. Russell.
Jem	J. M. Jones.
Ironsides	W. Moran.
Saxon	P. Gross.

The Lady Broadcast supporters were not so sure what she might do in the Cup race in the event of a muddy track. Pigeon Hole and Alcibiades, both noted mud runners, were reported to be heading for Chicago to fill their engagements in the Cup.

The race is at a mile and a quarter. It was won last year by Sun Beau and was run over a lightning fast track.

Today's Hawthorne Odds and Jockeys

Weather raining; track sloppy.

FIRST RACE—6 furlongs, claiming, 2 year old maidens:

R. K. Girl......108	R. Ayraud	6-1
Dick Chevely......116	D. Dubois	20-1
Slippery Volt......109	C. Corbett	15-1
Byaninch 112	P. Keiser	15-1
Stormy B..........112	No boy	30-1
Broom Street....109	H.R. Riley	3-1
Big Joke..........109	No boy	30-1
Generola 109	R. Morrison	30-1
Flagg Porter......107	A. Anderson	20-1
Modern Maiden..113	J. Leyland	4-1
Black Bull........116	C. Landolt	15-1
Shasta Snow 109	T. Vercher	30-1
Gold Box..........112	F. Halbert	30-1
Milyda 104	R. Finnerty	30-1
Entice 104	A. Richard	6-1
Noel's First......116	J.Kellum	30-1
Atlil. 107	J.Boucher	5-1
Green Isle........107	W.Johns	8-1

SECOND RACE—1 1-16 miles, claiming, 3 year olds and up:

Reigh Olga......110	No boy	4-1
Try Again........110	E. Gross	30-1
Honeyfish 110	No boy	15-1
Deerfield 105	S. Saccaro	30-1
Rock Crusher....115	A. Anderson	30-1
Biddy Shipp......107	J. Boucher	10-1
Torcher 115	No boy	20-1
Frances Milward.107	J.M. Jones	6-1
Doctor Fred......115	No boy	4-1
Gallardo 110	L. Cunningham	20-1
Over Fire..........110	No boy	30-1
King Kelly........105	No boy	30-1
True Boy..........110	J.Boucher	8-1
Clyde C............110	No boy	10-1
Wolfy 115	J. Kellum	8-1
Prickly Heat......110	W. Moran	10-1
Mysterious 107	No boy	15-1

THIRD RACE—6 furlongs, claiming, 3 year olds and up:

Bill Looney...... 98	R. West	5-1
Landvogt 102	S. Saccaro	30-1
Pretty Pose...... 99	W. Johns	8-1
Bewithus 102	W. Moran	6-1
Black Diamond...111	C. Corbett	15-1
War Time........107	No boy	10-1
Princeton 108	B. Hanford	2-1
Chianti 114	No boy	3-1
Grand Prince....102	A. Gardner	20-1

FOURTH RACE—Mile and 70 yards, allowances, 3 year olds and up:

Seth's Hope......109	R. West	4-1
Lady Seth........ 95	No boy	4-1
Hornpipe 103	E.Level	8-1
Lieut. Russell....105	W. Johns	7-5
Calome 108	C. Corbett	5-2
Battle Ax........105	L. Cunningham	10-1
Blushing Maiden.102	No boy	20-1

FIFTH RACE—1⅛ miles, claiming, 4 year olds and up:

Herendeen 107	G. Depeso	5-2
Sandy Shore......107	A. Richard	4-1
Master Ace........107	No boy	4-1
Fetching 104	W. Moran	20-1
Silver Scepter....103	T. Vercher	8-1
Aregal 108	H.R.Riley	6-1
Bozo 107	J.M.Jones	5-1
Hula 104	No boy	10-1

SIXTH RACE—1 1-16 miles, claiming, 3 year olds:

Col. Crump......108	O. Laidley	20-1
Jovial Friar......108	C. Corbett	20-1
Easter Boy........103	J.M.Jones	20-1
Bit O' Worry....102	B. Hanford	13-1
Violin 100	No boy	8-1
Hal Riley..........105	H.R.Riley	20-1
Tarnish 107	C. Landolt	3-1
Gen. Jackson....107	W. Moran	5-2
Ruth Long........100	No boy	15-1
Morsnuff 107	No boy	5-2
Jeu de Bar........107	W. Johns	20-1
Annan 107	G. Depeso	8-1

SEVENTH RACE—1 1-16 miles, claiming, 3 year olds:

Birdie Wrack....105	T. DeMassi	6-1
Rosie Cora........105	No boy	15-1
The Senator......100	No boy	30-1
Lady Bienville...106	No boy	20-1
Willing 104	J. Boucher	3-1
Dacite 103	No boy	4-1
Ellen N............104	G. Depeso	5-2
Angela Lavin....102	R. West	15-1
Winnie Jo........100	J. Langmeyer	20-1
Corrine D........ 97	No boy	30-1
Baked Alaska....103	W. Johns	8-1
Wood Axton......103	No boy	30-1

GOVERNOR TO SEE GAME.

KINGSTON, Ont., Oct. 7.—[Special.]—Lord Willingdon, governor general of Canada, will attend the Queens varsity intercollegiate football game at Queens university stadium on Oct. 25.

VON PORAT AND SNYDER FINISH SERIOUS WORK

Otto Von Porat and Angus Snyder, who clash in the eight round windup of the boxing card at the Coliseum Friday night, will finish serious training today at their headquarters in the loop. Von Porat, back from a vacation in the Wisconsin woods, will seek a quick knockout over Snyder whom he once outpointed in a bout at St. Paul.

Knocking out opponents was nothing new for Von Porat up until the time he met Willie Stribling last June. Then the tables were turned, and Otto was knocked out in the first round.

Snyder, a native of Kansas, who boasts the profile of a photoplay hero, has improved considerably since his previous meeting with the Chicago Norwegian and recently gained a ten round decision over Babe Hunt of Oklahoma.

One of the most colorful fighters on the card is Eddie Ran, Polish welterweight, who meets Johnny Hayes of Philadelphia, in another eight rounder. Georges Le Clere, Ran's manager, picked him up in Europe after he had won the Polish welterweight championship and brought him to America a little more than a year ago.

Ran, who is 22 years old, has had 33 fights. He won 14 by knockouts, 13 by decisions, and boxed four draws. He lost the decision in the other two contests.

Forty rounds of boxing will be on the Coliseum program. Among the other bouts will be one between Edgar Norman and Chick Raines, light heavyweights, and another featuring Dave Forbes and Colognate Oreste, heavyweights.

BANNER BRIGHT WINS CHURCHILL DOWNS FEATURE

Churchill Downs, Ky., Oct. 7.—(AP)—Banner Bright, the consistent 3 year old filly from the Audley farm, easily captured the Bit Stone Gap purse, the best offering on the card here today. Saxon, from M. J. Crennan's stable, was second, with Bell Smith, from J. T. Weaver's stable, third.

The race was an allowance affair for 3 year olds and upwards at a mile and a sixteenth and was worth an even $1,000 to the winner, which covered the distance in 1:46 4-5 and paid $8.10 for $2 in the mutuels.

Fight Cards

TONIGHT.
AT LEYDEN ARCADE.
Joe Colotti vs. Ted Karrag.
Tony Nuccio vs. Joey Palazzola.
Johnny Lonnetto vs. Jimmy Kilpatrick.
Windy Lee vs. Andy Fillmore.
Charley Patrick vs. Harold Dunnington.
Joe Fontana vs. Earl Watson.
Freddie Caserio vs. Chuck Linquist.
Joe Lessar vs. Bob Rawlings.

AT WESTERN STADIUM.
[Postponed from Tuesday.]
George Holden vs. Erwin Kostevich.
Buddy Moore vs. Phil Taylor.
Ray Carmick vs. Karl Watson.
Leo Raneiri vs. Eddie Garlow.

AT SOKOL CHICAGO HALL.
Eight amateur bouts.

KURTH PROMOTED TO VARSITY LINE AT NOTRE DAME

Notre Dame, Ind., Oct. 7.—[Special.]—Joe Kurth, Notre Dame sophomore from Madison, Wis., East High, replaced Dick Donoghue at right tackle on the first team in football practice this afternoon. Kurth weighs nearly 200 pounds and stands 6 feet 1½ inches tall.

Two other important changes were made with the second varsity team, where John Rodgers replaced Frank Butler at center and Bob Pierce stepped into left guard in the place of Jim Harris.

GANNON IN NAVY BACKFIELD.

Annapolis, Md., Oct. 7.—[Special.]—The work of Johnny Gannon, veteran back, in the game with William and Mary last Saturday appears to have won him a regular place on the Navy football team for the game with Notre Dame Saturday.

Gannon did by far the best passing for the Navy Saturday; in fact the Navy's aerial game was anything of a success until Gannon, who had been on the second string, entered the game. As this style of play will be a large part of the Navy offense Saturday, Gannon must be counted in.

The backfield was strengthened today by the return of Dale Bauer, one of the most experienced backs of the squad. He started the season as regular quarter back, and is likely to be used there during a portion of the game at least.

Gannon's entry may cause a shift in the backfield, but Kirn and Hagberg are certain of places in the first lineup.

Judge Considers Kearns Temporary Alimony Order

A motion to vacate the order that Jack Kearns, boxing manager and promoter, pay Legana Kearns $100 a month temporary alimony and $1,000 solicitor's fees was taken under advisement by Circuit Judge Otto Kerner yesterday.

INHALE?

If you do inhale, take in only clean smoke. Clean smoke is better for you. That's why we "air-wash" Wings tobacco.

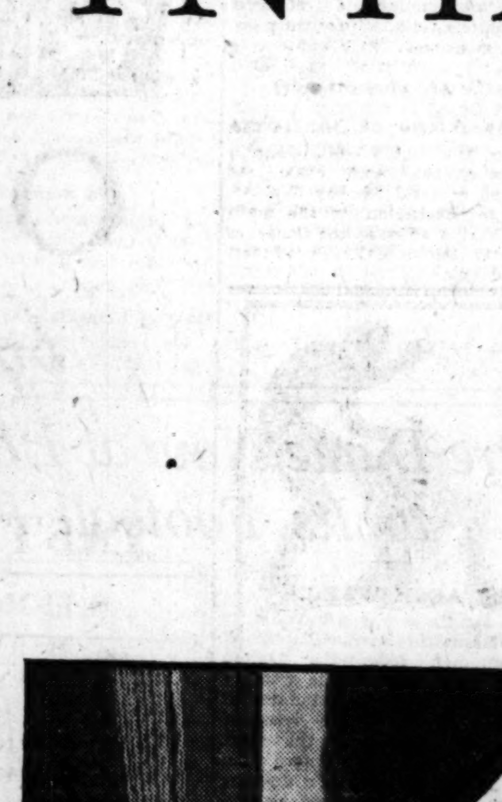

WINGS are undoubtedly cleaner, keener and cooler than any smoke you've ever lit! All the Wings tobacco is "air-washed." That means that every hint of dirt, burn, grit or sting is "air-washed" out of the fine blend of Turkish, Virginia and Burley tobaccos.

No flares—no hot-spots—no bite remains. In WINGS you taste only deliciously cool tobacco. Pure. Fragrant. Crystal-clean!

"an air-cooled cigarette is clean"

WINGS!

The AIR-COOLED Cigarette

© 1930, Brown & Williamson Tobacco Corporation, Louisville, Ky.

BASEBALL CL... WORK IS NE... DONE, IT SE...

Now Comes Old S... for New Talent

BY EDWARD BURN...

Sports fans who have been ... trating on baseball these ... months this evening or to... evening will be in a position ... all their attention and enthu... football and soccer, with a few ... each day to basketball, hock... six day bike prospects. But t... ball business will continue wit... terruption for many baseball... tives.

The poor baseball folk mus... on without inspiration from t... ing turnstiles or the yells of ... tomers. Running a baseball ... when there are no games is i... tough life.

Here's Winter Schedule...

Take the programs of the t... cago clubs, for instance. H... suggestion of the winter wor... confronts these two organiza...

CUBS: Deals, cash or for... chattels, which will bring to th... three or four good pitchers, one ... good infielders, another good c... and another good outfielder.

WHITE SOX: Deals, mostl... cash, which will bring to the te... other good catcher to assist Ta... or three good pitchers; three g... fielders, a couple of outfielder... foregoing to include above ever... some gents who can hit.

The foregoing assignments f... plenty of worry, the demand ... player market greatly exceedin... first class supply. This dema... most urgent in the following ca...

GIANTS—Must have two good ... ers, a hitting second baseman, ... hitting center fielder.

ROBINS—Must have anothe... fielder and a second baseman.

Pirates Must Have Shortsto...

PIRATES—Must have a sho... and a couple of pitchers.

BRAVES, REDS, AND PHI... —Must add a lot of talent, but ... cially pitchers.

SENATORS—Must have one ... star pitcher and a hard hitting ... fielder.

YANKEES—Must have about ... dozen good pitchers, and quick.

INDIANS—Pitchers and inf... mostly.

TIGERS AND RED SOX—Pi... and anybody who can hit.

There isn't a team in either ... league, except the Cardinals, tha... in a desperate need for pitching... Of course the A's can get alo... long as nothing happens to Grov... Earnshaw, but with either of ... masters out of the picture the... ciency of the A's would wither ... astounding rapidity.

Yanks, Cubs Need Pitchers...

Of the contending teams the ... kees and the Cubs have the gr... need for pitching replenishments. ... Yanks were a poor third almost ... because their pitching was off an... Cubs were lucky to be in the ... division with the brand of pit... the club got in more than half ... games.

Besides the arduous task of b... pitchers when there are no pit... for sale, the baseball nabobs al... are at work on their spring tr... schedules.

No announcements have been ... but it is said that neither Cubs ... Sox will make any great chang... their training programs, except ... the Cubs will play exhibition gam... San Francisco and Oakland and... Sox will have new training gro... in San Antonio.

Giants May Play Sox.

The New York Giants also will ... in San Antonio and again, so ... probable that there will be an... New York-Chicago exhibition tou... 20 games or more, including dat... Houston, Dallas, Fort Worth, ... Rock, Evansville, Terre Haute, ... dianapolis, Fort Wayne, and To...

The Cubs in all probability wil... low the innovation of last year, ... of eliminating exhibition stand... the way back from California. ... than the usual series at Kansas ...

The Cubs will open the seaso... home next year, so the team will ... direct from Kansas City to Wri... field about April 12.

The Sox expect to pitch camp a... Feb 14, while the Cubs will b... Catalina three or four days later.

Canadian Geese Use Lake Geneva as Winter Hote...

BY BOB BECKER.

Probably forced down by drou... conditions in the north, a small f... of Canada geese upset all the rec... and schedules by coming into ... Geneva in southern Wisconsin lat... August this year. They have ... using the broad expanse of Genev... a rest ground ever since then, ma... excursions to nearby fields for f... We were on the shores of Lake ... neva a few days ago trying to ... a view of the early geese, whose n... bers have been increased since ... gust by several more small flocks.

While we were standing on ... high ground at Conference Poin... Williams Bay, a part of Lake Gen... in company with Prof. Edwin B. F... of the Yerkes observatory, we m... aged to see a few of the geese ... out in the lake and apparently pr... well surrounded with mudhens. ... latter looked like bodyguards for ... big birds which each year, both ... the spring and fall, use the lake...

There are few lakes in the cen... states which are used by so many ... geese as Lake Geneva. For years ... honkers have shown a marked p... erence for that beautiful body ... water which is set in the rolling ... country of southern Wisconsin.

Prof. Frost was telling us a ... days ago that last spring one of ... assistants made a count of the n... ber of honkers on the lake before t... pushed on to the north, and usin... glass and counting a block of b... and then estimating the whole fl... it was decided that more than 20,... geese were utilizing Geneva as a t... porary hotel.

Fight Cards

TONIGHT.

AT LEYDEN ARCADE.
Joe Colotti vs. Ted Kamras.
Tony Nuccio vs. Joey Palazzolo.
Johnny Lamotte vs. Jimmy Klisposias.
Windy Lee vs. Andy Fillmore.
Chester Patrick vs. Harold Dunnington.
Joe Fontana vs. Earl Watson.
Freddie Caserio vs. Chuck Lisquist.
Jos Lozano vs. Bob Rawlings.

AT WESTERN STADIUM.
[Postponed from Tuesday.]
George Nelson vs. Erwin Kratsville.
Buddy Moore vs. Phil Taylor.
Ray Carmick vs. Earl Watson.
Leo Rassett vs. Eddie Garlow.

AT SOKOL CHICAGO HALL.
Eight amateur bouts.

KURTH PROMOTED TO VARSITY LINE AT NOTRE DAME

Notre Dame, Ind., Oct. 7.—[Special.]—Joe Kurth, Notre Dame sophomore from Madison, Wis., East High, replaced Dick Donoghue at right tackle on the first team in football practice this afternoon. Kurth weighs nearly 200 pounds and stands 6 feet 4 inches tall.

Two other important changes were made with the second varsity team, where John Rodgers replaced Frank Butler at center and Bob Pierce stepped into left guard in the place of Joe Harris.

GANNON IN NAVY BACKFIELD.

Annapolis, Md., Oct. 7.—[Special.]—The work of Johnny Gannon, veteran halfback, in the game with William and Mary last Saturday appears to have won him a regular place on the Navy football team for the game with Notre Dame Saturday.

Gannon did by far the best passing of the Navy Saturday; in fact the Navy's aerial game was anything of a success until Gannon, who had been in the second string, entered the game. As this style of play will be a large part of the Navy offense Saturday, Gannon must be counted in.

The backfield was strengthened today by the return of Dale Bauer, one of the most experienced backs of the squad. He started the season as regular quarter back, and is likely to be used there during a portion of the game at least.

Gannon's entry may cause a shift in the backfield, but Kirn and Hall are certain of places in the first line up.

Judge Considers Kearns Temporary Alimony Order

A motion to vacate the order that Jack Kearns, boxing manager and promoter, pay Legana Kearns $500 a month temporary alimony and $1,000 solicitor's fees was taken under advisement by Circuit Judge Otto Kerner yesterday.

BASEBALL CLUB'S WORK IS NEVER DONE, IT SEEMS

Now Comes Old Search for New Talent.

BY EDWARD BURNS.

Sports fans who have been concentrating on baseball these last six months this evening or tomorrow evening will be in a position to give all their attention and enthusiasm to football and soccer, with a few minutes each day to basketball, hockey, and other day like prospects. But the baseball business will continue without interruption for many baseball executives.

The poor baseball folk must carry on without inspiration from the clicking turnstiles or the yells of the customers. Running a baseball plant when there are no games is indeed a tough life.

Here's Winter Schedule.

Take the programs of the two Chicago clubs, for instance. Here's a suggestion of the winter work that confronts these two organizations:

CUBS: Deals, cash or for other clubs, which will bring to the team three or four good pitchers, one or two good infielders, another good catcher, and another good outfielder.

WHITE SOX: Deals, mostly with cash, which will bring to the team another good catcher to assist Tate; two or three good pitchers; three good infielders, a couple of outfielders, the foregoing to include above everything some giants who can hit.

The foregoing assignments involve plenty of worry, the demand in the player market greatly exceeding the first class supply. This demand is most urgent in the following cases:

GIANTS—Must have two good pitchers, a hitting second baseman, and a hitting center fielder.

ROBINS—Must have another outfielder and a second baseman.

Pirates Must Have Shortstop.

PIRATES—Must have a shortstop and a couple of pitchers.

BRAVES, REDS, AND PHILLIES—Must add a lot of talent, but especially pitchers.

SENATORS—Must have one more star pitcher and a hard hitting center fielder.

YANKEES—Must have about a half dozen good pitchers, and quick.

INDIANS—Pitchers and infielders mostly.

TIGERS AND RED SOX—Pitchers and anybody who can hit.

There isn't a team in either major league, except the Cardinals, that isn't in a desperate need for pitching help. Of course the A's can get along as long as nothing happens to Grove and Earnshaw, but with either of these hurlers out of the picture the efficiency of the A's would wither with astounding rapidity.

Yanks, Cubs Need Pitchers.

Of the contending teams the Yankees and the Cubs have the greatest need for pitching replenishments. The Yanks were a poor third almost solely because their pitching was off and the Cubs were lucky to be in the first division with the brand of pitching the club got in more than half their games.

Besides the arduous task of buying pitchers when there are no pitchers for sale, the baseball nabobs already are at work on their spring training schedules.

No announcements have been made but it is said that neither Cubs nor Sox will make any great changes in their training programs, except that the Cubs will play exhibition games in San Francisco and Oakland and the Sox will have new training grounds in San Antonio.

Giants May Play Sox.

The New York Giants also will train in San Antonio and again, so it is probable that there will be another New York-Chicago exhibition tour of 11 games or more, including dates at Houston, Dallas, Fort Worth, Little Rock, Evansville, Terre Haute, Indianapolis, Fort Wayne, and Toledo.

The Cubs in all probability will follow the innovation of last year, that of eliminating exhibition stands on the way back from California, other than the usual series at Kansas City. The Cubs will open the season at home next year, so the team will jump direct from Kansas City to Wrigley Field about April 12.

The Sox expect to pitch camp about May 14, while the Cubs will be on display three or four days later.

Canadian Geese Use Lake Geneva as Winter Hotel

BY BOB BECKER.

Probably forced down by drought conditions in the north, a small flock of Canada geese upset all the records and schedules by coming into Lake Geneva in southern Wisconsin late in August this year. They have been using the broad expanse of Geneva as a resting ground ever since then, making occasional trips to nearby fields for food.

It was on the shores of Lake Geneva a few days ago trying to get a view of the early geese, whose numbers have been increased since August by several more small flocks.

While we were standing on the golf ground at Conference Point in Williams Bay, a part of Lake Geneva, in company with Prof. Edwin B. Frost of the Yerkes observatory, we managed to see a few of the geese far out in the lake and apparently pretty well surrounded with mudhens. The latter looked like bodyguards for the wary birds which each year, both in the spring and fall, use the lake.

There are few lakes in the central states which are used by so many wild geese as Lake Geneva. For years the visitors have shown a marked preference for that beautiful body of water which is set in the rolling hill country of southern Wisconsin.

Prof. Frost was telling us a few days ago that last spring one of his assistants made a count of the number of feathers on the lake before they passed on to the north, and using a unit and counting a block of birds and then estimating the whole flock, it was decided that more than 20,000 geese were utilizing Geneva as a temporary hotel.

MOON MULLINS—CUPID'S NEMESIS

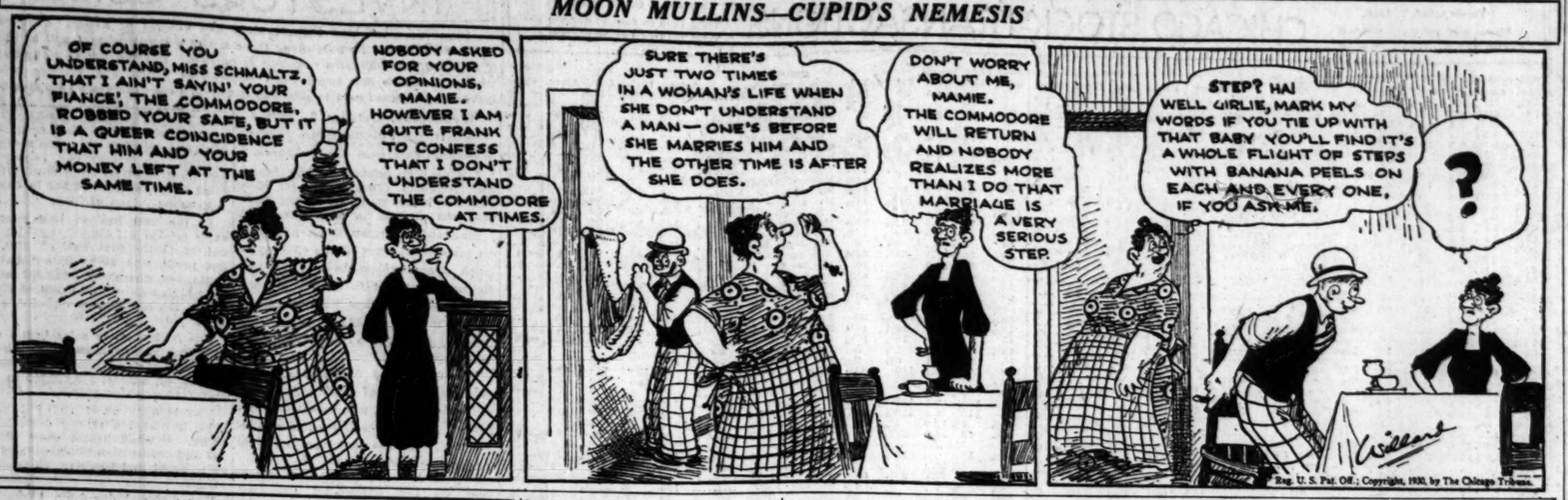
OF COURSE YOU UNDERSTAND, MISS SCHMALTZ, THAT I AIN'T SAYIN' YOUR FIANCE', THE COMMODORE, ROBBED YOUR SAFE, BUT IT IS A QUEER COINCIDENCE THAT HIM AND YOUR MONEY LEFT AT THE SAME TIME.
NOBODY ASKED FOR YOUR OPINIONS, MAMIE. HOWEVER I AM QUITE FRANK TO CONFESS THAT I DON'T UNDERSTAND THE COMMODORE AT TIMES.
SURE THERE'S JUST TWO TIMES IN A WOMAN'S LIFE WHEN SHE DON'T UNDERSTAND A MAN—ONE'S BEFORE SHE MARRIES HIM AND THE OTHER TIME IS AFTER SHE DOES.
DON'T WORRY ABOUT ME, MAMIE. THE COMMODORE WILL RETURN AND NOBODY REALIZES MORE THAN I DO THAT MARRIAGE IS A VERY SERIOUS STEP.
STEP? HA! WELL GIRLIE, MARK MY WORDS IF YOU TIE UP WITH THAT BABY YOU'LL FIND IT'S A WHOLE FLIGHT OF STEPS WITH BANANA PEELS ON EACH AND EVERY ONE, IF YOU ASK ME.
?
Reg. U. S. Pat. Off.; Copyright, 1930, by The Chicago Tribune.

Grove Gets Chance for Place Beside 3 Immortal Pitchers

BY IRVING VAUGHAN.

Should Bob Moses Grove, that lengthy, serious minded southpaw who performs under the direction of Connie Mack, step in and accomplish a win today in the current struggle for the world championship, he will be entitled to enroll himself in baseball's most exclusive society.

If Bob pitches and wins this afternoon, or wins tomorrow if the series should go down to the seventh game, it will mark his third successful effort against the Cardinals, and three victories are as many as any other man has compiled in fall classics of the past. And only a few have done that well.

The society of three time winners in one series is made up of Christy Mathewson of the Giants, Babe Adams of the Pirates, Jack Coombs of the Athletics, and Urban Faber of the White Sox.

Matty turned in his highwater performance, probably more sensational than any of the others, in 1905, when he hurled the Giants to three shutouts—3 to 0, 9 to 0, and 2 to 0—over the Athletics.

In 1909, when the Tigers carried the Pirates into seven games, Adams won the opener by 4 to 1, the fifth by 8 to 4, and the seventh by 8 to 0.

Coombs used the remnants of the one time great Cub machine as a stepping stone to the record held by Matty and Adams. In 1910 Coombs defeated the Chicagoans by the loose scores of 9 to 3, 12 to 5 and 7 to 2. As was the case in 1929 the Cubs won only one game in 1910.

Faber in the course of 9 days in the fall of 1917 pitched four games against the Giants, losing one by 5 to 0 and capturing the others by 7 to 2, 3 to 2 and 4 to 2.

If Burleigh Grimes, the star spitballer of the Cardinals, thinks himself the all time champion of hard luck because of losing two five hit games in the current series, he can console himself by taking a glance at what happened to Jim [Hippo] Vaughn of the Cubs in 1918. That peerless southpaw lost the opener to the Red Sox, Ruth opposing him, by 1 to 0. He lost his next start to Carl Mays by 2 to 1. In his third start he whipped Sam Jones by 3 to 0. Allowing only three runs in three games and yet losing two of the battles constitutes some kind of a record.

Occasionally there are happenings that indicate the baseball magnates are not altogether money mad. Here's an item never before printed. In 1926 Grover Alexander was moved from the Cubs to the Cardinals because he refused to abide by regulations. What he did to assist the Cards to a world's title that fall needs no mention. The following spring when Alex signed there was a clause in the contract calling for $5,000 if he abstained throughout the season. The race was about 24 hours old when Alex violated the clause. Sam Breadon, president of the Cards, did not want to take the money and still didn't want to hand it to Alex in a lump. It wouldn't have lasted long.

The $5,000 was placed in a trust fund. Alex never will get the principal, but he is getting the income and will get it as long as he lives.

As soon as the world series closes there will be a gathering of minor and major league baseball dignitaries in Cleveland. They will go into session there with hopes of ironing out the present difficulty over the draft. The majors want the draft to be made universal. Five leagues—American association, Pacific Coast, International, Western, and Three Eyes—recognize it only in a limited form.

A's Find Hand More Caustic than Tongue

[Continued from first sport page]

the most money at the end of the contest is declared the winner.

Your correspondent was eliminated quickly and painlessly in the qualifying round and put in the rest of the time peering ahead around the corners at the back porch of the Athletics' train, which seemed to have locomotives fore and also aft. However, that which seemed to be the rear end locomotives was not an engine but merely Mr. Mose Grove, the melancholy left hand pitcher who won two world series ball games, incinerating a large cigar which some fan had given him in St. Louis. Mr. Grove is not addicted to large cigars, but he is a ball player after all and a ball player cannot be expected to turn down a free cigar.

The social life on the Athletics' train was polite but subdued. There were a few ladies in the party, but the Athletics are not very high strung socially.

Why Talk, Grove Asks.

Mr. Grove, for instance, is a reticent character of mournful mien, who cannot understand why people should sit and converse when they have nothing to say, and Mr. Mickey Cochrane, when he wishes to be entertaining, finds it necessary to play the saxophone.

The Cardinals' train, which arrived some time earlier, was presided over as hostess by Mrs. Sam Breadon, who has red hair and sings "Sweet Adeline." Mr. Breadon himself being a Greenwich Village, New York, boy of Irish parents, has an uncontrollable tendency to burst into Irish ballads at times, being probably the best endurance singer in the major leagues at this time, and beyond question the loudest. So, the world series, while it has its business aspects for the Breadons, is also something of a festival and a very enjoyable time has been had by all members of the family party, not including the athletes, of course, who are very grim about it all, with a matter of some $2,000 apiece at stake.

He's Youngest Magnate.

Mr. Breadon is the youngest of the major league magnates now and magnates always have been just as young as their arteries. Twenty years ago Charlie Comiskey, Gerry Herrmann and Ban Johnson were just as young and durable and even more festive. You could not say that the joy has been unconfined with the Breadon party during this world series, but it has been considerable less cramped than its customary among the magnates now that most of them have grown old and attentive to their physicians.

[Copyright, 1930: By The Chicago Tribune.]

Knights of Columbus to Hold Golf Meet Sunday

Archbishop McHale council of the Knights of Columbus will celebrate Columbus day next Sunday with a golf tournament and barbecue dinner at Westgate Valley Country club.

N. Y. Boxing Commission Suspends Justo Suarez

New York, Oct. 7.—(AP)—Justo Suarez, Argentine lightweight, today was suspended for sixty days by the New York state athletic commission. The New York boxing board acted on the suggestion of Referee Eddie Forbes, who said he warned Suarez three times for hitting low in his bout with Ray Miller at Madison Square garden last Friday. Suarez won the fight on points.

Mickey Walker to Battle Johnny Kline at St. Louis

St. Louis, Mo., Oct. 7.—(AP)—Johnny Kline, now on the Pacific coast, has been signed to meet Mickey Walker, middleweight champion, in the main bout of a boxing show at the Coliseum here, Oct. 17, Mique Malloy, promoter, announced today.

PRACTICE SHOWS JUST WHO'S WHO ON BADGER TEAM

Madison, Wis., Oct. 7.—[Special.]—The team that the University of Wisconsin will pit against Chicago in the Big Ten opener here Saturday began to take shape in practice tonight.

On the first team, in scrimmage against the freshmen, were Kruger, center; Molinaro and Kabat, guards; Smith and Bratton, tackles, and Casey and Gantenbein, ends. In the back field were Wimmer, quarter back; Behr and Rebholz, half backs, and Lusby, full back.

A second back field, which probably also will see action, included Goldenberg, quarter back; Schneller, full back, and McGuire and Linfor, half backs. Other candidates likely to get into the game are Lubratovich, tackle, Swiderski and Tobias, guards, Oman, full back, and Jensen, end.

ILLINI DRILL FOR PURPLE.

Champaign, Ill., Oct. 7.—[Special.]—Although the University of Illinois must beat Butler Saturday before it starts the conference season, Coach Robert Zuppke started planning for Northwestern in practice today.

The Illini went through an hour and a half of hard scrimmage against the freshman team, which used Northwestern plays. "Tiny" Huddlestun, 215 pounder, who has been playing tackle all year, but who was a center last season, was shifted back to the pivot position. Henry Schumacher, who has been at center, was at tackle, and Johnny Ovelman, who was scarcely heard of until Zuppke put him in the Iowa State game, was used as a guard.

The lineup was Owen and Swanson, ends; Schumacher and Stan Bodman, tackles; Jensen and Ovelman, guards; Huddleston, center; Root, quarter back; Yanuskus and Useman, half backs, and Schultz, full back.

Zuppke tested his forward passing attack in the rain for the first time. Hall and Useman did most of the passing in the absence of Gil Berry.

Yost Hurries Up Michigan Eleven for Purdue Game

Ann Arbor, Mich., Oct. 7.—[Special.]—Michigan coaches are going the limit this week to give the Wolverine eleven all that it will need to beat Purdue Saturday. Evidence of this is the fact that Director Fielding H. Yost has been giving more time and attention to the drills and to individual players yesterday and today than he gave at any time last year, except during the week prior to the Harvard battle.

FIELDING H. YOST.

Yost hasn't put on a uniform so far, but he has been pointing out defects in play and generally aiding Harry Kipke in interpreting new plays and some of the formations that made Michigan teams of the past real scoring machines. Whether he will continue to assist in coaching or will leave the team entirely in Kipke's hands depends on the showing made this week.

Efforts to make a tackle out of Roddy Cox, the 195 pound sophomore full back, were halted today when Cox injured his arm. He may be kept out of Saturday's contest.

YUNEVICH IN FORM.

Lafayette, Ind., Oct. 7.—[Special.]—Alex Yunevich, Purdue's full back, who supplied the punch that enabled the Boilermakers to defeat Michigan last season, 30 to 16, looked like the Yunevich of old here this afternoon as he romped through the last hard scrimmage of the week in preparation for the game with the Wolverines at Ann Arbor, Saturday.

Yunevich and Lewis Pope were the only two regulars who scrimmaged for any appreciable time.

Another hard workout on forward passes will be held tomorrow afternoon, with a light tapering off drill scheduled for Thursday. The squad will leave here Thursday for Chicago. Friday morning the journey will be continued to Ann Arbor, where a light workout is scheduled in the stadium in the afternoon. The squad will go to Ypsilanti for the night.

GOPHERS POLISH DEFENSE.

Minneapolis, Minn., Oct. 7.—[Special.]—With scouts back from California with Stanford plays, the Minnesota football team got a long drill in defensive tactics today. It was apparent that Peewee MacDougal will be used at quarterback Saturday in place of Walter Haas. He has been advanced to the regulars because of his showing against Vanderbilt.

Clinton Riebeth took no part in today's scrimmage, but it seems certain that he will be in the Stanford game part of the time.

INDIANA SOPHS IMPROVE.

Bloomington, Ind., Oct. 7.—[Special.]—Saluski, at half back, and Kuchins, at tackle, showed improvement today as Indiana held a long scrimmage in preparation for the game with the Oklahoma Aggies here Saturday. Both Saluski and Kuchins are sophomores. Dickey and Blagrave, end, also did good work. Most of the Hoosiers' practice time this week will be spent in improving their offense.

Risser, Veteran Drake Guard, Lost for Season

Des Moines, Ia., Oct. 7.—(AP)—Bob Risser, veteran guard, has been lost to Drake football team for the rest of the season. A shoulder injury received several weeks ago was aggravated in the Bulldogs' game with Oregon last Friday.

LOYOLA DRILLS FOR DUQUESNE AERIAL ATTACK

Loyola's gridiron team is devoting special attention this week to improving its defense for Duquesne university's aerial attack. The Ramblers play Duquesne here Friday night. Because of inclement weather yesterday the entire squad was forced indoors. After a short skull session in the gymnasium the back field players spent more than an hour attempting to break up passes.

Last year Duquesne beat Loyola 7 to 6 through the accurate passing of Joe McCarthy, quarter back. McCarthy will be piloting the Pittsburg eleven again this fall.

Friday's game will be a renewal of gridiron rivalry which started more than a decade ago in Davenport, Ia., between Elmer Layden, Duquesne coach, and Eddie Norton, Loyola mentor. At that time Layden was full back of the Davenport High school team, while Norton was left half back on the St. Ambrose academy eleven. Rivalry between the teams was very spirited.

DE PAUL BRUSHES OFFENSE

Although several regulars were on the sidelines with bad colds, Coach Eddie Anderson ordered a long scrimmage yesterday for De Paul university gridders. More than an hour was devoted to drill on offensive work.

Work of the line on offense was particularly displeasing to Dr. Anderson. The forwards were sluggish in their charging in the opening game last Saturday and lacked finish in blocking.

RAIN FAILS TO KEEP WILDCATS AWAY FROM GRID

N. U. Eleven Goes Through Blocking Drill.

A driving rain yesterday failed to keep the Northwestern football squad from getting its usual workout. The scrimmage scheduled with the freshmen was called off, the players went through a long blocking drill in the mud.

Ohio State is expected to flash a powerful driving attack inside the tackles Saturday, which will place much of the burden on the Wildcat line. In yesterday's workout Marvil, Riley and Woodworth, the aces in the Purple forward wall, were especially effective in piling up this sort of offense.

The Wildcats expect to meet an Ohio team which will be 50 per cent improved over last year's eleven. Wesley Fesler, for two years an all-American end, is the biggest threat of the invaders. In the Northwestern-Ohio game last year he scored the Buckeyes' lone marker by snaring a Purple fumble and running 98 yards for a touchdown.

Capt. Hank Bruder and Harry Kent, regular guard, are the only members of the Wildcat squad on the hospital list. Bruder is confined to the infirmary, but may be permitted to get back into a uniform today if the weather improves. Kent is being given a rest to permit an injury on the side of his head to heal up.

Will Lewis, quarter back, and "Agate" Martin, sophomore half back, will probably see service Saturday.

BRUDER WORRIES OHIO

Columbus, O., Oct. 7.—[Special.]—The Ohio State varsity football team was sent through a long scrimmage tonight, getting its first view of Northwestern's attack as exemplified by the Buckeye reserves. Special pains were taken to build up a defense to stop Capt. Hank Bruder of the Wildcats. Several times the coaches got into the lineup and demonstrated means of stopping the Purple's star back.

Holcomb, who was saved from last Saturday's game with Indiana for use against the Purple, was unable to take part in scrimmage. Another injury developed during the day when Charles Campbell, punter, suffered a severe bruise on his hip. Campbell alternates with Wingert at left guard. Both are sophomores.

With the exception of the right half back, full back and end positions, the Ohio lineup is practically settled. If Fesler starts at full back, Rabenstein will start at right end. If Horn starts at full back, Fesler will appear at end. The half back positions were filled at various times today by Carroll, Embrey, Greenberg, Varner and Grady.

FOOTBALL
Illinois
vs.
Northwestern
ANNUAL HOMECOMING
Champaign-Urbana
OCTOBER 18th
Use Illinois Central Train Service and Avoid Hard Road Congestion

Regular trains for Champaign-Urbana leave Chicago daily at 3:15 a. m. 8:50 a. m. 4:50 p. m. 6:15 p. m. 10:25 p. m.

Special Service Saturday, October 18th

Parlor, Private and Dining Car Specials will leave Chicago at intervals, 8:00 a. m. to 9:00 a. m., inclusive.

Special Coach Trains will be operated at 7:15 a. m., 8:00 a. m. and 8:50 a. m. Light lunch will be provided on Coach Specials.

All Special Trains will be operated to and from Stadium Drive—approximately one mile south of Champaign-Urbana passenger station.

Returning October 18th

Special coach trains will leave Champaign-Urbana (Stadium Drive), first train 4:45 p. m., others up to 5:30 p. m. Parlor, Private and Dining Car Specials (except Purple train) will leave Stadium Drive 5:00 p. m. Purple train will leave Stadium Drive at 5:30 p. m.

Special coach and parlor car train will leave Champaign-Urbana Passenger Station at 8:45 p. m. and arrive Chicago 11:50 p. m.

Round Trip Railroad Fare

Going and Returning October 18 . . . . . $4.50
Going October 17 or 18, Returning not later than October 19 6.84

Parlor car passengers for Champaign Specials on October 18th will be loaded from upstairs waiting room in Chicago Central Station where railroad and parlor car tickets may also be purchased.

Coach passengers for Champaign Specials on October 18th will reach trains by use of foot bridge north of Central Station, where booths will be located for sale of railroad tickets. Trains will be loaded from tracks 15 and 16.

It is urgently requested that those using Illinois Central service purchase their railroad tickets well in advance, enabling the railroad to estimate the number to be accommodated and provide accordingly.

The Management will appreciate the cooperation of patrons.

9 OFFICES TO SERVE YOU
Information, Railroad and Parlor Car tickets at
City Ticket Office, 143 W. Jackson Blvd. - - - Phone Wabash 4600, Local 32
Randolph St. Ticket Office at Michigan Blvd - - - - Phone Central 7340
Central Sta. Ticket Office, Michigan Blvd. & Roosevelt Rd. Phone Harrison 7600
63rd Street Ticket Office - - - - - - - - - - Phone Oakland 0126
Hyde Park (63rd Street) Ticket Office - - - - - - Phone Hyde Park 0042
Hyde Park Baseball Passenger Agent - - - - - - Phone Midway 2622
63rd Street Ticket Office - - - - - - - - - - Phone Hyde Park 0126
South Chicago Ticket Office, 2946 E. 92nd St. - - Phone South Chicago 0720
Kensington (115th Street) Ticket Office - - - - Phone Pullman 0242
District Passenger Agent, 208 S. La Salle St. - - - Phone State 0313-4-5-6
Address mail inquiries to
J. V. LANIGAN, Passenger Traffic Manager, Rm. 351 Central Sta., Chicago, Ill.
Football Tickets on Sale in Chicago at the Hub
ILLINOIS CENTRAL
THE FASTEST AND MOST COMFORTABLE WAY TO THE GAME

Ripley CREATOR OF BELIEVE IT or NOT—PROVES IT

OLD GOLD VOTED BEST
by World's keenest
TASTE TESTERS

By Robert Ripley, Himself

"Believe it or not . . . these men together earn over $250,000 yearly . . . on their sense of taste alone!

"They are expert coffee tasters . . . the world's Supreme Court on taste matters . . . and they have just put OLD GOLD through the toughest test any cigarette has ever faced!

"At my request, they sampled each of the four leading cigarettes with names concealed. Once . . . twice . . . three times. Rated them all . . . on flavor, aroma, general appeal.

"I was impressed when OLD GOLD won. I was *stunned* when I looked at the final score . . . their verdict.

"Believe it or not, the keenest judges of taste the whole world knows picked OLD GOLD *two to one over its nearest rival!"*

Believe it or not . . . *Here's proof!* Here's the score, checked as usual by a Certified Public Accountant.

OLD GOLD chosen by 10 smokers
Brand "X" " " 5 "
Brand "Y" " " 4 "
Brand "Z" " " 2 "
Total . . . 21

J. S. M. GOODLOE, *Certified Public Accountant*

© P. Lorillard Co.

NOT A COUGH IN A CARLOAD

CHICAGO STOCKS DECLINE, THEN STAGE A RALLY

Early Losses Reduced as Liquidation Ends.

BY THOMAS FURLONG.

Moving unde the momentum of Monday's decline stocks on the Chicago exchange sold down again in the early dealing yesterday, but rallied neatly as the day progressed. The finish was around previous closing prices and in some instances moderately higher.

Hangover liquidation spent its course around midday and the professional selling eased, enabling stocks to wipe out early losses in some cases and reduce them in others.

Trading was broader and more active. Transactions amounted to 203,600 shares, an increase of nearly 20 per cent over the previous day's volume.

No News Features.

The day's trade news provided no feature to account for the upturn; the affair being largely a technical matter. By some the turn was attributed to the letup in professional dumping brought about by the New York exchange's pronouncement on short selling.

Among the issues which made noteworthy recovery were Middle West Utilities, Majestic, Commonwealth Edison, and Auburn Automobile. The first three rallied from early lows to close with small net gains and the latter finished unchanged after dipping 5 points below Monday's last price.

In the early trading the utility stocks were among the hardest hit. The pressure on the utility shares in New York induced offerings here. Cities Service was actively dealt in. Easing on early trades, it later shared the general improvement and closed a fraction up. Insull reduced its early loss to a fraction on fairly heavy trading.

U. S. Radio declined sharply during the morning. The later trading carried it back within a point of the previous close. Grigsby moved within a narrow range and closed slightly higher.

Hits Low for Year.

On light sales Great Lakes Dredge sold off to its year's low of 22 and retrieved only a fraction of its loss. Libby also finished lower. General Theaters and Electric Household each gained a fraction.

C. O. Hodge, secretary of the Brown Fence and Wire company, said yesterday that sales for the quarter ended Sept. 30 were off approximately 7 per cent from the corresponding period of 1929. Earnings for the quarter, which is the first in the company's fiscal year, were satisfactory, despite unfavorable conditions and the fact that it is the company's dullest season, he stated.

DIVIDENDS DECLARED

Stock.	Rate.	Period.	Payable.	Stock of record.
Amn Smelt & Ref. $1 q.			Nov 1	Oct 17
Do, pfd. $1.75 q.			Dec 1	Nov 7
Do, 2d pfd. $1.50 q.			Dec 1	Nov 14
Allorfer Bros. 35c q.			Nov 1	Oct 15
Do pfd. 75c q.			Nov 1	Oct 15
Brown Shoe pfd. $1.75 q.			Nov 1	Oct 20
Canad Cel 7% pfd. $3.50			Dec 31	Dec 15
Central Ill Sec cv pfd. 37½c q.			Nov 1	Oct 20
Century Rib Mls pfd. $1.75 q.			Dec 1	Nov 20
Col Carbon, $1.25 q.			Nov 1	Oct 17
Do, 25c ex.			Nov 1	Oct 17
Com Pr & Lt, 62½c q.			Nov 1	Oct 21
Do, $6 pfd. $1.50 q.			Nov 1	Oct 21
Cent Cigars, $1 q.			Nov 1	Oct 17
Do pfd. $1.75 q.			Dec 1	Nov 21
Hall Printing, 50c q.			Oct 31	Oct 20
Hart, Sch Marx, $2 q.			Nov 29	Nov 14
Lincoln Print, 50c q.			Nov 1	Oct 21
Do pfd, 87½c q.			Nov 1	Oct 21
M K T, $1 q			Dec 31	Dec 5
Melville Shoe, 50c q.			Nov 1	Oct 17
Do, 1st pfd, $1.50 q.			Nov 1	Oct 17
Do, 2d pfd, 75c q.			Nov 1	Oct 17
Nash Motors, $1 q.			Nov 1	Oct 20
Peerless Joa T, 50c q.			Nov 1	Oct 17
Rel Mce Mls pfd, 90c q.			Nov 1	Oct 17
Seton Leather, 35c q.			Nov 1	Oct 16
Super Maid, 25c q.			Nov 1	Oct 20
Westn Tablet, 50c q.			Nov 1	Oct 20

BOSTON STOCK MARKET

[Quotations by Paine, Webber & Co.]

	Sales.	High.	Low.	Last.
Am Founders ..	264	7⅞	7¼	7¾
Am Centl.....	100	16	16	16
Amoskeag	75	8¼	8¼	8¼
Cop Range	125	7⅞	7¾	7¾
Cr Alliance	100	8¾	8⅝	8⅝
Crown Cork Intl	272	22¼	22	22
Edison Elec ...	311	262	262	262
Keweenw	400	1⅝	1¼	1⅝
Mass Util	202	6¾	6⅝	6⅝
Mohawk Mng ..	50	21	21	21
N B	125	1⅝	1⅝	1½
Pond Creek	50	61	61	61
Pub Util Hold..	100	12	11¼	11¼
Shawmut Assn..	145	14¾	14¼	14¾
Quincy	295	9⅛	8½	9⅛
St Mary's Land	130	10	10	10
Torrington	65	51¼	50½	51
Tower Mfg	150	1¼	1	1
Un Founders	345	13⅝	13	13⅝
Un Shoe Mach.	765	61	60	60
Utah Apex	280	1¼	1¼	1¼
Eastern Fuel ..	60	25	25	25
Util Hydro	280	7⅞	7	7⅞

CHICAGO BANK STOCKS

	Bid.	Ask.		Bid.	Ask.
Cent Tr Co..	334	336	Nat B Rep..	105¼	107
Chi B Com..	124	127	N Tr Co...	510	515
Cont Ill Bk.	542	545	Peoples Tr.	430	440
First Natl..	558	562	Straus Nat.	250	275
Pore-St Nat.	545	550	Term Nat..	58	60
Har T & S.	685	700	Un Bk Chi.	220	230

HALLGARTEN & CO.
ESTABLISHED 1906
120 SOUTH LA SALLE STREET
CHICAGO
MELVIN L. EMERICH
RESIDENT PARTNER
NEW YORK LONDON

CHICAGO STOCK TRANSACTIONS

Tuesday, Oct. 7, 1930. Shares sold today.....203,200 Year ago.....316,000

Tuesday, Oct. 7, 1930. Total 1930 to date..57,877,800 Total 1929 to date..56,153,000

Prev. High.	1930 Low.	Div. rate, $	yld. pct.	Description,	Sales.	High.	Low.	Close.	Net chge.
48¾	35	6.2	40¾	41	Abbott Laborat [2.50].	100	40¾	40⅝	40¾+ ⅛
88	48¼	5.2	47	48	Acme Steel [2.50].....	350	49¾	48	48 — 1
37	28⅜	8.3	28⅝	29	Adams Mfg Co [2.40]	100	28⅝	28⅝	28⅝— ⅛
22	12¾	...	...	12	Am Equities Co	100	11	11	11 — 1⅛
100	95¾	7.3	96	97	Am Pub Serv pfd [7]	84	96½	96	96 — 1
15⅜	7	5.6	6	7¼	Am Ut Gen Corp [0.40]	100	7¼	7¼	7¼ ....
14½	7⅜	...	7⅜	8	Appal'chn Gas	100	7¾	7¾	7¾ ....
27¾	5¾	16.3	6¾	6¾	Art Metal Wks [1] ..	50	6¾	6¾	6¾— ⅛
63⅜	55	6.8	58⅝	60	Asso Inv [4]	100	59	58⅝	58⅝— ⅛
70	57¼	5.8	60¾	60	†Asso Tel Tel Co [4].	50	60	60	60 ....
29¼	19⅜	...	21⅜	22¼	†Asso Tel Util [8% stk]	1,350	22¼	21⅛	22⅛— ⅛
264¼	90	4.3	93	95	†Auburn Auto [4]...	900	96	89	94 ....
25	15⅜	5.1	15¼	16	Bancokentu Co [0.80] A	400	15⅜	15¼	15¼+ ⅛
57¼	20	9.3	21¼	21⅜	Bendix Aviation [2]..	1,600	21½	20⅝	21¼— ⅛
50½	18	15.0	19¼	19½	Borg Warner [3]	3,000	20	19	19⅜— ⅛
28¼	17⅜	10.9	22	22¼	Brown F & W [2.40]..	110	22	21½	22 + ⅛
31	7¼	8.5	7	8½	Do B [6].....	150	7	7	7 — 2½
80½	20	...	21½	22	Bruce E L Co [2.50]..	150	21	20	21 — ½
17¾	4	...	3	3¾	Burnham Trad Corp..	50	3¾	3¾	3¾— ⅛
17⅜	8	...	8⅜	8½	Butler Bros	200	8⅜	8½	8½ ....
71	34	8.6	34	35	Castle A M [3]	150	36½	35	35 ....
97	91¼	6.4	92¼	94	Cent Ill P S pfd [6]..	37	93½	92¼	93¼— ⅛
31½	23	5.7	26¼	26½	Cent Ill Sec Inc [1.50]	450	26½	26½	26½ ....
42⅜	20	7.9	21¼	22	Cent Pub Ser A [1.75]	1,400	21¾	21	21¾— ⅛
31	16	...	18⅜	19	†Cent S W [6% st]....	1,750	19½	17½	19 — ⅜
...	...	...	...	...	Do pr pf [7] seller....	100	100	100	100 ....
100	94	7.1	97	98	Do pfd [7]	100	98	98	98 ....
2⅜	½	...	½	⅝	Chi City & Con Rys....	100	⅝	⅝	⅝+ ⅛
17⅜	7¼	...	8¼	8½	Chi Corp	4,900	8½	8	8½+ ⅛
45	32¼	6.8	43½	43⅞	Do pfd [3].....	4,750	43⅝	43	43⅜+ ⅛
16	14	8.5	14	15	Chi Flex Sh Co [1.20]	25	14	14	14 — 1
10⅜	5¼	...	5¾	6¼	Chi Investors Corp....	200	5¾	5¾	5¾— ⅛
41	35½	8.3	36	36¾	Do pfd [3]	200	36	35¾	35¾— 1¼
31	24¼	12.1	24¾	25	Chi Yellow Cab [3]....	1,150	25¼	24¾	24¾— ⅛
44¼	24¼	2.2	26¼	26½	†Cities Svc Co [0.60]..	14,200	26¾	25⅜	26¼+ ⅛
7	3	...	3½	3¾	Club Aluminum	200	3¾	3¾	3¾ ....
339	235½	2.7	283	284	Commonw'th Edison [8]	775	284	271	284 + 4¾
30	16¾	12.1	17¾	20	Community Tel Co [2]	50	16½	16½	16½— 1
24	11½	...	13¾	14¾	Cons Material Corp....	400	14¼	13½	14¼+ ⅛
49	36⅜	9.2	37	39½	Do pfd [3.50]	350	38¼	38	38 — 1
25	12¼	...	12½	13	Continental Chicago Corp	1,750	12½	12½	12⅝— ⅛
47¾	42	6.3	47¾	47½	Do pfd [3].....	450	47½	47	47½ ....
8	3¼	...	4	4½	Consumers Co	450	4¼	4¼	4¼— ⅛
17½	5½	...	5¾	6	Cord Corp	2,600	6¼	5¾	5¾— ⅜
28¾	18	...	19¼	19¾	†Corp Sec Co [6% stk]	3,950	19½	18¾	19¼ ....
72½	54	5.1	58	59	Do ctfs [3].....	300	59	59	59 — 1
45	40	4.3	40	40½	Crane Co [1.75].....	61	40	40	40 ....
16⅝	8	...	7	10	Duquesne Gas	100	8	8	8 ....
57⅜	33½	5.4	36⅝	37	Elec Household [2]....	2,250	36	35½	37 + ⅜
2½	½	...	½	⅝	Elec Res Lab	450	½	½	½ ....
110	98¾	7.8	101¼	....	Emp G&F 8% pfd [8]	100	101½	101½	101½— ⅛
70½	50	8.5	70	75	Fed El Co 6% pfd [6]	60	71	71	71 + 1
64½	30	6.0	26	30	†Fitzsim & Co [2]....	50	20	20	20 — 1
22	5	...	5¾	6	†Foote Bros [2% stk].	350	6	5¾	6 + ⅛
51¼	25½	...	25½	26	Gen Theater Inc	1,350	26⅜	25¼	26 + ⅛
31	20	8.7	22	24	Gen Wat. Wks [2].....	100	23	23	23 — 1
36½	17½	7.8	24½	25¾	†Gl C Harv Corp [2]..	1,350	25½	24½	25½ ....
31½	22	4.4	22½	24	Grt Lakes Dredge [1]..	1,500	23¾	22	22½— 1⅜
27½	6	...	6¾	7	Grigsby Grunow Co....	3,550	7	6½	6¾+ ⅛
30½	19¾	8.9	20¼	21	Harnisch Corp [1.80]..	50	20⅝	20⅝	20⅜— 1
26	12½	14.3	13½	14	Hart Carter pfd [2]....	250	14	13½	13⅞— ⅛
31	14½	17.5	14½	15	Houd H Corp A [2.50]	150	14¼	14¼	14¼— ⅛
28⅜	5	...	5½	6	Do B	200	6	5½	5½— ⅛
47⅜	27	...	26	28	Indian T I Oil Co.....	350	26⅜	26¼	26¼— ⅛
34½	21	7.7	21¾	22	Inland Util Inc [1.70]..	900	22¼	21⅝	22 — ⅛
70¼	46	...	49¾	50	†Ins Ut Inv [6% stk]..	18,300	50¼	47	49 + 1¼
99¾	91	6.7	88¾	90	Do 2d pfd [6]	150	89	87	89 + 1½
29	16	4.6	21¾	22	†Iron F Vt Ct [1].....	950	22	21	21½— 1⅛
42¾	20	9.5	20	20¾	Kats Drugs [2].....	100	20¾	20¾	20¾— ⅛
8⅝	4½	...	5¾	5¾	Kellogg Switch	800	5¾	5¾	5¾ ....
22	10	17.4	11½	13	Keystone S & W [2]..	100	11½	11½	11½ ....
2	1	...	1¼	1¾	La Salle Ext	100	1½	1½	1½ ....
27½	11¾	...	13	13¼	Libby-McNeill	3,650	14	12¾	13¼— ⅛
29¼	19	9.3	22	22¾	Lincoln Ptg Co [2]....	650	22½	20	22½+ 1¼
47¾	41¾	7.7	45	46	Do pfd [3.50]	60	45⅝	45⅝	45⅝— ⅜
22	11	18.2	11½	12	Lion Oil Ref [1]	750	11	11	11 ....
31⅜	14	10.5	17⅜	18	Lynch Corp [2]	410	18	17	18 — ⅛
74	12	...	14¾	14½	Maj Household Util	17,100	14¾	12¾	14¼+ 1⅜
40¾	28	...	28	29	Manh-Dearborn Corp	700	28¾	28	28 — ⅛
16¾	7	...	6¾	7½	Marks Br Thea cvt pfd	100	7⅜	7¼	7¼+ ⅛
53½	35	6.7	37½	38	Mar-Field & Co [2.50]	250	38	37	37¾— ⅛
25	16	10.0	19	20	Material Service [2] ..	210	20	19	20 + 2
37	30	9.6	31¾	35½	McCord Rad&Mfg A [3]	50	31¾	31¾	31¾— ¾
54½	40	5.1	39	42	‡McQnay Norris [2]....	50	39	39	39 — 3
4½	1¾	...	1½	1¾	Meadows Mfg	350	1¾	1½	1½ ....
36	17¼	6.4	23½	23¾	Merch & Mfg A [1.50]	450	23¾	23	23½+ ⅛
15⅜	13¾	4.2	13¾	15	Mikelb Fd Pro [0.60]..	100	14	14	14 — ⅛
26⅜	20½	8.7	....	20	Mid West Tel Co [1.75]	50	20	20	20 — ⅛
38¼	21⅞	...	24¾	24½	¶Mid W Util [8% stk]..	44,050	24¾	23¾	24½+ ⅛
108½	98	5.9	100¾	101¾	Do 6% pfd [6].....	900	101	100	101 + ⅛
5¾	1¾	...	2¾	2⅞	Do warr A	100	2¼	2¼	2¼— ⅛
18⅛	13	8.5	13½	13⅝	Midland N Gas [1.20].	300	13⅜	13½	13⅜ ....
....	....	...	....	....	Do seller	50	13	13	13 ....
29⅜	21½	...	23	23¾	¶Midld Utx [6% stock].	1,800	24	23¼	23¾— ⅛
47	42	6.8	43	43¾	Do pfd [3].....	350	44½	43½	44¼— ⅛
101¼	84	6.7	86	90	Midl Ut 6% pr pf [6]	60	90	86	90 + ½
105	95	7.2	93	97	Do pfd A [7]	58	97	93	97 — 1
40	20	12.7	26	27	Miller & Hart pf [3.50]	150	28¾	27½	27¾— ⅛
36½	13⅜	...	13¾	14	¶Mo Kan Pipe Line..	600	14¼	13⅜	14 — ⅛

*Ex dividend. †Pays extra dividend. ‖Ex rights. ‡Pays stock dividend. ¶Pays dividend in stock. xDividend not yet announced. **Pays stock and cash.

BONDS.

Prev. High.	1930 Low.	Sales.	Issue—	High.	Low.	Close.	Net chge.
112⅜	98	$68,000	Insull Util 6s 1940	99⅝	98½	98½	— ⅜
106¼	101¾	6,000	Commwith Edison 5s 1953	106⅛	106	106⅛	....
100	100	1,000	Tonawanda Paper Co 6½s 1940.....	100	100	100	....

CHICAGO BOARD OF TRADE STOCKS

Losses predominated in Board of Trade stocks yesterday, a few issues showing slight upturns at the close. Electric Bond and Share showed a net loss of 1 point; Studebaker closed with a net gain of ¼ at 27¼.

	Sales.	High.	Low.	Close.	Prev. close.
Allied Mills..	600	7⅜	7¼	7¼	7⅜
Am Cyan.....	250	13¼	12⅝	13⅛	12½
Corn Prod....	100	80	80	80	80¼
G West pfd....	400	28¼	28	28	31½
El B & Sh....	1,640	63¾	59	62¼	63¾
Maj Corp S....	50	7⅛	7⅛	7⅛	7¼
M-C C of A...	50	2	2	2	3
N Am T S....	150	7¼	7¼	7¼	7⅜
Noranda Min.	100	17⅜	17⅜	17⅜	18½
Stan Am T ...	185	8⅝	8½	8⅝	9
Stan O Ind....	1,432	44¾	44¼	44¼	44⅝
Studebaker ..	550	27¼	26⅝	27¼	27
Wrigley	270	69	68½	69	69½

Total sales, 5,777 shares.

INVESTMENT TRUSTS

	Bid.	Ask.		Bid.	Ask.
A In Tr S	6½	7	Rel In pf.	35	37
T Ry T S.	10	....	Rep Tr S.	10¾	11⅝
Banlv Cor.	17¼	18½	Sel Am Sh	6⅜	6¾
Bas Ind S	7¼	8	Do inc sh	8¼	8⅝
Cor Tr Sh	6⅜	7¼	Spe Tr Fd.	29½	31½
Div T S A.	20⅜	21⅝	Sup Cor A	8¼	9
Do B	17	17⅜	Do B.....	8¼	8½
Do C	7	7½	Tr SOS A	8⅜	....
First I T.	12	14	Do B	8¾	8⅝
FixT S A.	17⅜	....	USELPS A.	34¼	36¼
Do B	15⅜	....	Do B.....	8¾	9¼
Do Oil Sh	7	7⅜	US Sh A2.	9¼	10⅜
Inv Tr S A.	....	16½	Do C 3..	15¾	17⅜
Do B	....	14⅜	Do E	14⅛	15⅜
Ld of I Sh	9⅜	10⅜	Do H	9	9⅝
Maj Cor A	6½	7½	Do Y	7½	8⅜
Nat W B..	7⅜	8⅜	First Cus 8	7⅜	8¼
Pw & R S.	11	12	Sec cus S..	7⅜	8¼
Pr Co Sh..	....	27			

CHICAGO UNLISTED MARKET

Quoted by Rogers & Tracy:

	Bid.	Ask.		Bid.	Ask.
Altorfer Co.	34	37	Ill P & L pf	96	97
Am Stove..	60	63	Kellogg Co.	153	157
Benj Elec...	92	95	La S Ext pf	45	47
Birim El pf	84	..	¶Libby pfd.	110	..
Brennan Pk	53	55	O Mayer...	3	5
Brune-B pfd	87	90	Do 1st pfd	96	100
Bunte pfd..	101	104	Do 2d pfd	95	100
Byllesby A.	74	77	McCord deb.	7	11
Byllesby B.	74	77	Mohawk Rb	6	7
Channon H.	5	8	Moir Hotel.	50	60
Do 1st pf	80	85	Nat Gyps A	4	6
Do 2d pfd	90	95	Do pfd....	26	30
Chi C St pf	93	96	N Rep B cp	16	17
Chi D News	23	25	NTea nw pf	9	10
Chi D Nwsp	92	94	N S Gas pf	96	..
C-M & L pfd..		45	N W Yeast.	100	105
Do A		7	Paepcke Cp	92	97
Do B		3	Do pfd....	83	87
Chi Ry Eq.	12	14	Pett-Mull pf	32	36
Do pfd....	21	23	†A. Pick pf	38	42
Chi T & T..	450	455	Pyle Nat pf	99	102
Cong Hotel.	95	105	S L N Yds.	84	86
Cont Steel.	13	16	Soden G A..	7	9
Do pfd....	77	81	Do pfd....	63	70
*Crm Pkg..	24	25	Staley Mfg.	205	215
*Do pfd..	100	..	Do pfd....	89	91
Dolese & S.	75	80	Stover Mfg..	6	..
1st S Pawn.	122	126	Do pfd....	50	53
Foster W C.	10	12	*Sull Mach.	35	37
Do pfd....	36	..	U Yds Oma.	100	102
Godchaux pf	56	59	U S Gyp pf.	119	124
Do A C...	14	17	Wahl pfd....		40
Goodman Mf	44	46	West Gro pf	84	88
Gt Lakes T.	5	7	Whitestone .	45	50
Do pfd....	58	62	Woods Bros	16	17
Hot Sher pf	65	70	*Do pfd..	81	84

¶Old stock. ‡Without warrants. *Ex dividend.

DRY GOODS.

NEW YORK, Oct. 7.—(AP)—Cotton goods markets were steady but quiet today in the gray goods division. Moderate sales were being made in finished goods lines. Wool goods were selling more freely in small lots for immediate cutting. Silk sales were generally light. Knitters report that dull lustre rayon yarns were not plentiful for prompt shipment. Burlaps were easy and quiet.

A Falling Building May Wreck Others

Similarly, the FAILURE of one concern frequently drags into bankruptcy several others. It is impossible to forecast such events. But you can safeguard yourself against them, with

American Credit Insurance

Right now, some of your best customers may be on the verge of failure. These are really hazardous times. Play safe—don't gamble with your credit accounts. Protect them—get the worry of them off your mind—with one of our policies, written to fit your exact requirements.

Furthermore, Manufacturers and Jobbers, you benefit by our many Service Features. Get the full details.

The AMERICAN CREDIT-INDEMNITY CO. OF NEW YORK. J. S. McFADDEN, PRESIDENT

R. J. LYDDANE, Manager
20th Floor
220 South State Street Chicago, Ill.
Phone: Harrison 8947

INVESTORS' GUIDE

Inquiries must bear the signature and address of writer. Answers of public interest will be published; those not of general interest will be mailed if stamped, self-addressed envelope is inclosed. Address letters to Investors' Guide. Answers are based upon information which The Tribune believes correct, but beyond care in securing it The Tribune assumes no responsibility

Wednesday, October 8, 1930.

‡Copyright: 1930: By The Chicago Tribune.]

Standard American Trust Shares.

I have been advised to buy Standard American Trust Shares. I have $1,000 to invest now, but do not know just what is best for me.—Mrs. A. C.

Standard American Trust Shares is an investment trust of the fixed type. Each share represents a 1-500 participating interest in a unit of common stocks, together with a proportionate interest in any cash or other property held by the trustee under the indenture.

The underlying deposited common stocks are those of leading American railroads, utilities, and industrial companies. They are well selected and diversified. All are listed on the New York stock exchange.

Income is derived from dividends paid on the underlying deposited stocks and money received from the sale of rights. Stock dividends and stock received as a result of splitups are retained in the unit, except fractional shares, which are sold.

The daily offering prices of the shares are determined on the basis of the New York stock exchange quotations of the deposited stocks, taken at odd lot prices and adding actual brokerage commissions, together with the proportionate amount of accumulated cash and other distributible assets held by the trustee plus 15 cents per share to cover cost of deposit and fees. In addition 6 per cent of the sales price is added to cover costs of distribution and to provide a profit.

These shares are considered a high grade form of stock investment.

Hupp Motor Car.

Any information you can give me on Hupp Motor, listed on the New York stock exchange, will be very much appreciated.—M. T. G.

As a result of decreased demand for cars in the first half of the current year Hupp Motor Car corporation sales and earnings exhibited a marked decline. Passenger car registration for the first seven months of 1930 totaled 18,757, against 26,527 in the corresponding period of 1929.

In the first half of this year net sales totaled $17,458,647, against $28,644,103 in the first half of 1929, and net profit was $509,053, equal to 34 cents per share on 1,512,092 shares [par $10], against net profit of $2,821,382 in the six months ended June 30, 1929.

The falling off in sales began early in 1929 and was most pronounced in the final quarter. Sales for 1929 totaled $52,505,642, against $75,128,909 in 1928, and $44,734,430 in 1927.

The balance sheet as of June 30, 1930, indicated a strong financial position. Current assets were $20,258,867 and current liabilities were $5,130,898. Profit and loss surplus was $16,841,247.

The dividend due Nov. 1 has been passed. The stock is speculative.

NEW YORK PRODUCE EXCHANGE STOCKS

Furnished by James E. Bennett & Co.:

	Sales.	High.	Low.	Close.
Alco Tool A.....	100	18¾	18⅝	18⅝
Am Corp.....	500	6¾	6⅝	6⅝
Am Earle	1,500	⅞	¾	¾
Appalach Gas war	100	2	2	2
Assd G & E 1930 rt ext '36.....	400	⅞	¾	¾
Claude Neon	1,100	6	6	6
Corp Tr Shrs....	500	7¼	7	7
Det & Can Tun ..	1,000	6	6	6⅛
Int Rust Iron ...	3,400	1	1	1
Kane Stores	100	⅝	⅝	⅝
Majestic House..	300	13½	12¾	13½
Maxwell	100	7¾	7¾	7¾
N Am Tr Shrs....	200	7¾	7¾	7¾
Pet Conv	400	8¼	8¼	8⅜
Photo Color N wi	100	3	3	3
Pub Util Hold new pf wi.....	200	38	37¼	38
Seaboard Util war	100	⅛	⅛	⅛
Shamrock Oil....	200	12½	12¼	12½
Trent	300	1¼	1⅛	1⅛
Util Hydro ww...	300	7¾	7¾	7¾
Do war	900	⅜	⅜	⅜
	BANKS.			
Irving	300	44¼	44¼	44¼
Mfgrs Trust	100	78½	78½	78½

NEW YORK BANK STOCKS

	Bid.	Ask.		Bid.	Ask.
Bk of Am	87	89	Emp Tr ..	81	84
Bankrs Tr.	138	139	Fifth Av.	1,200	1,250
BkNY & T	630	640	First Nat.	4,175	4,225
Bk US ..	33	34	Guar Tr..	187	192
Bklyn Tr.	568	575	Harri Nat.	448	455
Cent Han.	905	950	Irving Tr.	49	51
Chase Nat	128	127	Manh Co	128	130
Chat-Phen	98	100	Mfrs Tr ..	77	..
Chem Nat	60	61	Nat City.	130	131
Com Nat.	60	61	NY Tr ...	225	..
Cont Bk ..	23	24	Pub Nat ..	32	..
Corn Ex..	159	161	U S Tr ...	3,800	4,000

Chicago Curb Exchange Stocks

Late recoveries on the Chicago Curb yesterday cut down a number of early losses although the majority of stocks in the list were still listed behind minus signs at the finish.

	Sales.	High.	Low.	Close.	Net chge.
Allegheny Gas	100	3¾	3¾	3¾	....
Am Corp	50	6⅝	6⅝	6⅝	....
Am Sup P Del	700	18¾	17⅞	18	....
Ark Gas A....	400	8½	8	8	....
Ark Nat Gas..	200	8½	8⅜	8⅜	....
Asso Gas	100	29¼	29¼	29¼	....
Do A	200	20¾	20¾	20¾	....
Burco War	10	1¾	1¾	1¾	....
Can Marconi ..	1,250	3¾	3¾	3¾	....
Chain Stores D	50	6¾	6¾	6¾	....
Chi Rivet ....

Chicago Curb Exchange Stocks

Late recoveries on the Chicago Curb yesterday cut down a number of early losses although the majority of the stocks in the list were still lined up behind minus signs at the finish.

	Sales.	High.	Low.	Close.	Prev. close.
Allegheny Gas	100	3¼	3¼	3¼	3⅜
Am Corp	80	6⅝	6⅝	6⅝	6⅝
Am Sup P Del	700	18¼	17⅝	18	17⅝
Ark Gas A...	400	8⅛	8	8	8⅛
Ark Nat Gas..	200	8⅛	8¼	8⅛	8⅛
Asso Gas	100	29¼	29¼	29¼	29¼
Do A	200	29⅝	29⅝	29⅝	29⅝
Bincr war	10	1¼	1¼	1¼	1¼
Can Marconi ..	1,250	3⅜	3¼	3⅜	3⅜
Chain Stores D	50	4¾	4¾	4¾	4¾
Chi Rivet	50	7	7	7	7
Corp Tr Shs	1,100	7¾	7⅝	7⅝	7⅝
De Forest Rad	50	3¼	3¼	3¼	3¼
Detroit Aircraft	400	2⅝	2⅝	2⅝	2⅝
Diam Mat w t	100	15¾	15¾	15¾	15¾
Dixie G & U.	50	22⅝	22¼	22⅝	22⅝
Dubilier Cond.	50	3⅝	3⅝	3⅝	3⅝
Emp Corp	50	4¾	4¾	4¾	4¾
Ford Mot Ltd.	1,500	16	15¾	15¾	15¾
Fox Theatres.	350	7⅞	7⅝	7⅝	7⅝
Gen Pet w i..	200	28⅝	28¼	28⅝	28⅝
Goddard Secs.	50	5¼	5¼	5¼	5¼
Greenbaum Bl	40	5⅝	5⅝	5⅝	5⅝
Hall Lamp	40	7¼	7¼	7¼	7¼
Hammond Clk	50	29	29	29	29
H O 85 p w i	150	13	13⅜	29	29
Ind Pipe Line	150	31	30⅜	31	31⅛
Ind Tex Oil R.	200	26⅜	26½	26⅜	26⅜
Int Rustless Ir	1,700	1	1	1	1
Johnson Motor	50	11	11	11	11
Liberty Bak ..	100	2¼	2¼	2⅛	2⅛
Leonard Oil ..	800	1⅜	1	1⅜	1⅜
Marlatt & Sh	200	6⅝	6⅝	6⅝	6⅝
M C U A ww	100	10⅝	10⅝	10⅝	10⅝
Mo KPL vtc B	200	⅝	⅝	⅝	⅝
Nat Fam St pf	50	18⅛	18¼	18⅛	18⅛
Nebi	50	15⅝	15⅝	15⅝	15⅝
Nipg Mode P 1	1,150	13⅜	13⅜	13⅜	13⅜
Pandem Oil ..	850	⅛	⅛	⅛	⅛
Photocolor Cor	100	4⅝	4⅝	4⅝	4⅝
Rel Man	50	6⅝	6⅝	6⅝	6⅝
Roosevelt Fld.	100	2⅝	2⅝	2⅝	2⅝
Sou Ind Inv.	510	44¾	44¾	44¾	44¾
Stan Oil Ky..	300	27⅞	27⅞	27⅞	27⅞
Util Gas	800	12⅝	11⅞	12⅛	12⅛
Do war	800	8¾	4⅝	4⅝	4⅝
Wahoo Oil	50	31	31	31	31
Withdrd Sec..	50	6⅝	6⅝	6⅝	6⅝

Total sales, 14,000 shares.

NEW YORK BANK STOCKS

	Bid	Ask.		Bid.	Ask.
Bk of Am	67	69	Emp Tr .	68	70
Bankers Tr.	136	139	Fifth Av.	2,700	3,000
Bklyn T & T	530	540	First Nat.	475	1,400
Bk US ..	33	34	Guar Tr.	387	391
Bklyn Tr	668	675	Harri Nat.	1,450	1,500
Cent Han.	305	309	Irving Tr.	46	47
Chase Nat	126	127	Manh Co.	100	430
Chat-Phen	98	100	Mfrs Tr.	77	78
Chem Nat	60	61	Nat City.	133	135
Com Nat.	60	61	NY Tr.	223	227
Cont Bk	23	24	Pub Nat .	92	96
Corn Ex.	159	161	U S Tr.	3,800	4,000

MAKE UP your Market Losses with Market Profits

Lay the FOUNDATIONS of a new fund by following our "Continuous Working Plan for your Money." It provides you with the fundamentals of income and profits.

BY BEGINNING NOW you may be guided so as to take advantage of the important coming events in business and in the stock market. BABSON'S REPORTS have been a source of profit to thousands in both business and financial fields. Send for an outline of the Plan, without any obligation on your part — now — so as to start making up your market losses with profits.

Babson's Statistical Organization, Incorporated
Babson Park, Mass.
Send me, Free, complete details and your booklet, "Bigger Investment Returns."
Name
Address

NASH BELIEVES UPTURN COMING IN AUTO TRADE

Company Declares Usual Dividend.

BY O. A. MATHER.

President C. W. Nash and directors of the Nash Motors company believe a revival in the automobile industry is not far distant and that the future for their own company is bright. They manifested this confidence last night by declaring the regular quarterly dividend of $1, thereby dispelling rumors that the payment would be reduced.

C. W. NASH.

Mr. Nash commented on the fact that manufacturing of 1930 models was discontinued in July in order to enable dealers to dispose of their stocks of cars. A complete new line of cars will be announced tomorrow. Although the company shipped no cars for half of the quarter ended Aug. 31, net earnings for the period were $1,777,270, equivalent to 65 cents a share on 2,730,000 shares outstanding. Income was figured after all charges including a large sum expended in bringing out the new line.

Conflicting Reports.

Other news of trade and industry presented the same conflicting aspects that have prevailed recently. The slowness of general business in entering the usual autumn season of activity again was shown in the railroads' weekly report on commodity movements. Revenue freight loading for the week ended Sept. 26 totaled 950,811 cars, a decline of 2,131 from the preceding week, and also a decrease of 252,738 from the corresponding week in 1929. Miscellaneous freight fell 107,870 cars below a year ago and coal showed a decrease of 57,818 cars.

On the other hand, the petroleum industry continued to make progress toward holding production to demand and even reducing storage stocks. The daily average gross crude oil output last week totaled 2,386,950 barrels, a decline of 2,800 barrels a day from the previous week, according to the weekly summary of the American Petroleum institute. Production east of California increased 5,300 barrels a day, but this was more than offset by a decrease of 8,100 barrels a day in California.

Refiners Take Less Oil.

Refiners took somewhat less oil last week and operated at 67.2 per cent of capacity, compared with 70.3 per cent in the preceding week. Gasoline stocks were further reduced by 781,000 barrels, now standing at 36,441,000 barrels, while gas and fuel oil stocks also declined moderately.

The steel industry produced both good and ill news. The Colorado Fuel and Iron company announced a $2,000,000 order for rails from the Atchison, Topeka and Santa Fe railroad. The order calls for 47,500 tons, which will afford employment for several thousand workers. It represents part of the rails needed for relaying 370 miles of track, which program was announced by President W. B. Storey on Monday. Orders for 13,650 tons of rails also have been placed by the Pere Marquette railroad.

Sees Signs of Revival.

There will be no cutting of wages in the steel industry, according to a prediction by Tom L. Girdler, chairman of the Republic Steel corporation. He also said there are signs of revival, with steel buyers showing interest in purchases for future delivery and willing to take advantage of current prices, which have fallen 12 per cent in the last year to the lowest level since 1915.

On the other hand, the American Iron and Steel institute reported that steel production in September was the lowest for that month since 1924. Output last month was 110,307 tons a day and the industry operated at 55.10 per cent of capacity, compared with 218,850 tons a day and 59.46 per cent in August and 181,115 tons a day and 81.31 per cent in September, 1929.

Opposition to Marketing Act Now Becomes Vocal

BY SCRUTATOR.

Opposition to the federal agricultural marketing act may not be any more stern than it was during and immediately after its passage by congress, but it is becoming more sure of its ground and more ready to voice its views.

One of the foremost duties of the federal farm board, which attempts to carry out the enforcement of the act, is to minimize speculation. Speculation therefore is something evil in legal phraseology. This attitude toward speculation is nothing new; the reason for taking it is.

In the older days the speculator was held up to contumely because he bought low and sold high. The public considered him, in agricultural commodities, the force that caused food to be high. The new thought has made him the man who runs prices down for the producer. As an antidote for him government agencies have been set up with the idea that they can get more for the producer without raising prices to the consumer.

Lose in Long Run?

There is a good deal of evidence, in stock markets, in grain exchanges and in all business, to show that speculators in the long run lose more than they gain. The example given by L. B. Kilbourne, president of the National Poultry, Butter and Egg association, was apt. He estimated that on all the eggs put in storage last spring, the men who bought them stand to lose a thousand dollars a carload, or a total of thirty million dollars. Some dealers who attended the convention of the association yesterday declared the estimate was low and that forty-five millions was nearer the mark.

The cold storage men are speculators. We consider it necessary to have eggs to eat in the months when hens don't work hard at their natural trade. Any person who puts an egg away for future sale has to speculate. The eggs are put into a cooler at a known price, to be taken out at a time when price is uncertain. If everything were ideal in the business world eggs would go in at a determined price and come out at a price just enough higher to pay fairly for the storage and handling charges.

Would Fight for Repeal.

Lacking the ideal, either private persons must speculate in some degree or the government must take the risks. So far private enterprise has been allowed to keep the egg and poultry storage business, but so serious is the threat of government entry into the business that the association without dissent passed a resolution calling on all the members to fight for the repeal of the farm board act.

There can be no question that the farm board has minimized speculation on the grain and cotton exchanges, where its corporations have been dealing. It speculated itself when it lent on unsold grain more than it would bring on the market. Figures have tended to prove that the losses incurred have been as much as the losses of the big butter and egg men.

Basis for Opposition.

Some form of speculation will be necessary as long as prices remain unfixed by fiat and goods are consumed long after they are produced. The opposition to the government taking on this function is based on the sound ground that it has the advantage of unlimited funds; it can't go broke within a term of centuries, no matter what speculative mistakes it makes.

The butter and egg men and some of the grain exchanges are becoming louder in their condemnation of such government activity; they are insistent on their right to make and lose money and honestly confident that no more economical system of distribution can be founded by legislation.

FAVORS EXISTING RATES ON COAL TO LAKE PORTS

Chicago hearings by the interstate commerce commission on a proposal to make rates on lake cargo coal, which would force southern mines to pay proportionately more to get their coal to the lakeside, continued yesterday.

Coal operators of Ohio and Pennsylvania claim that southern operators in West Virginia and Kentucky, who now pay 35 cents a ton more for hauling to Lake Erie ports than their closer in competitors, are unduly favored.

F. H. Whitaker, vice president of the Chesapeake and Ohio road serving the southern mines, testified that any widening of the differential would force the southern mines completely out of this market. He stated that economic depression would follow in all business served by his railroad if the difference in freight rates was made greater, and asked that the commission let the present situation stay unchanged.

American Eagle Aircraft Votes Capital Reduction

Kansas City, Oct. 7.—(AP)—Stockholders of the American Eagle Aircraft corporation of Delaware have voted to convert the capital stock from 2 million to 200,000 shares of no par value stock and to issue $500,000 of 6½ per cent debenture bonds. The action was erroneously reported yesterday to have effected a reduction from 2 million dollars to $200,000. The Associated Press is glad to make this correction.

U. S. TREASURY STATEMENT

WASHINGTON, D. C., Oct. 7.—The following is a statement of the condition of the United States treasury on Oct. 4:

Income to date this year	$ 891,183,467
Income to date last year	1,038,148,585
Decrease	$ 146,965,118
Income over outgo this year	$ 25,910,941
Income over outgo last year	43,027,574
Decrease	$ 17,116,633
Balance general fund today	$ 303,803,757
Balance previous day	306,882,839
Decrease	$ 3,019,112

Last Month's Building Permits in Chicago Were Highest of the Year—Above September of a Year Ago

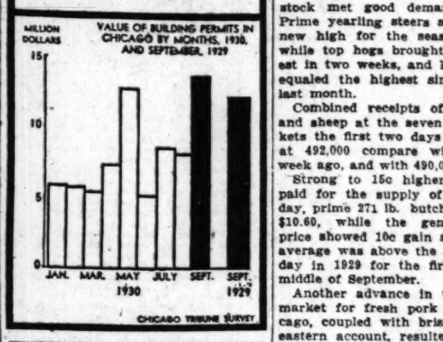

BARS INTERVENORS FOR MODIFICATION OF CONSENT DECREE

[Chicago Tribune Press Service.]

Washington, D. C., Oct. 7.—The District of Columbia Supreme court today denied the National American Live Stock association, the National Wool Growers association, the Kansas Live Stock association, and the Texas and Southwestern Live Stock association permission to intervene in the petitions for modification of the packers' consent decree.

Briefs seeking the right to intervene in the case, hearings on which opened today before Justice Jennings Bailey, were filed a week ago. Justice Bailey held that to allow the live stock groups to intervene would open the doors to all parties. He gave them the right, however, to file briefs setting forth their views.

Petitioners in the case are Armour & Co. and Swift & Co. of Chicago, who are seeking to be released from the agreement whereby they bound themselves not to engage in retailing food products, among them fish, vegetables, fruits, confectionery, preserves, coffee and tea, flour, bread, cereals, sugar, and milk.

Attorney Frank Hogan, counsel for the packers, in his opening argument pointed out that the food bill of the United States in 1929 was six billion dollars. Two-thirds of the food sales, he said, were handled by chain stores. Stressing the growth of the chain store groceries, he asserted that the Atlantic and Pacific Tea company did business amounting to more than a billion dollars in 1929, as compared to 119 million in 1920. Such gigantic concerns, he argued, could not be put out of business by packers' retail stores. Hogan declared that the A. & P. stores in 1929 realized a profit of 2½ cents on each dollar sale, while Swift & Co. realized only 1⅛ cents and Armour & Co. less than 1 cent.

Best Cattle, Hogs and Lambs Coining Money

(Live stock quotations on page 26.)

Best grades of all classes of live stock met good demand yesterday. Prime yearling steers advanced to a new high for the season at $13.35, while top hogs brought $10.60, highest in two weeks, and lambs at $9.00 equaled the highest since middle of last month.

Combined receipts of cattle, hogs and sheep at the seven leading markets the first two days of this week at 492,000 compare with 568,000 a week ago, and with 490,000 a year ago.

Strong to 15c higher prices were paid for the supply of hogs yesterday, prime 271 lb. butchers selling at $10.60, while the general average price showed 10c gain at $9.70. The average was above the corresponding day in 1929 for the first time since middle of September.

Another advance in the wholesale market for fresh pork loins at Chicago, coupled with brisk demand on eastern account, resulted in a quick clearance of hogs soon after the opening. Only 4,000 remained at the close. Shippers in two days bought 17,200 head at Chicago, against 15,531 a week ago, in spite of a decrease of 11,700 in receipts.

Hog Futures Higher.

Hog futures sold slowly, but at steady to 10c higher prices yesterday. January light brought $9.00. Mediums for October opened at $9.75 and closed at $9.70. Butchers averaging 210@260 lbs. were bid $10.50 for today's delivery, but there were no offers at this figure. However, sellers were willing to deliver that range of weight next Friday at $10.50. Light weight packing sows for today were bid $9.75.

Light and yearling steers sold quickly at advanced prices yesterday, while medium and weighty stock finished weak when an estimate of 11,000 was posted for today. Twenty-eight Illinois yearlings averaging 934 lbs. topped at $13.35, while a string of 115 averaging 1,013 lbs. brought $13.15. Prime 1,319 lb. beeves brought $12.60.

Bulk of all steers sold at $9.50@12.00, while a fair number of plain kinds sold at $8.50 and below. Butcher stock sold mostly steady. Stockers and feeders were unchanged. Calves ruled steady to unevenly lower.

Feeding Lambs Advance.

Feeding lambs scored the first advance in four weeks on yesterday's trade, selling mostly 25c above the close of last week. Fancy light black face stock is quoted up to $7.25. Bulk of white face feeders sold at $6.00@6.50.

Fat lambs changed hands quickly at strong to 25c higher prices, nineteen carloads of westerns, mostly from Colorado, making the $9.00 line. Bulk of natives sold at $8.25@8.50, with packers and city butchers paying $8.75 at the finish. Aged sheep and yearlings sold steady to 25c higher.

Receipts at Chicago for today are estimated at 11,000 cattle, 19,000 hogs and 23,000 sheep, against 8,522 cattle, 15,982 hogs and 22,388 sheep the previous Wednesday and 11,344 cattle, 20,293 hogs and 22,690 sheep a year ago.

WALGREEN DRUG STORES' SALES MOUNT 3.9%

Sales of Walgreen drug stores for September were $4,082,342, as against $3,927,687 for September, 1929, an increase of $154,653 or 3.9 per cent, the company announced last night.

For the nine months of 1930 sales were $38,686,746, as against $33,120,919 for the same period in 1929, an increase of $5,565,826 or 16.8 per cent. The total number of stores being operated on Sept. 30 was 440.

Richard Whitney, 'Change Head, Talks Here Friday

"Speculation" is the subject of the address to be delivered by Richard Whitney, president of the New York Stock exchange, Friday evening before the Illinois Chamber of Commerce at the Stevens hotel. The occasion will be the twelfth annual banquet of the commerce body. More than 1,000 leaders in business and industry will attend the meeting. Mr Whitney's address will be broadcast between 9 and 9:30 o'clock by W-G-N, THE CHICAGO TRIBUNE station.

SUMMARY OF THE DAY'S MARKETS

CHICAGO.

STOCKS—Irregular. Majestic rises 1⅜ points. Great Lakes Dredge down 1⅜.

WHEAT—Weak. Realizing sales in sympathy with stocks. Losses 2¼ to 2½c. December, 80@80¼c; March, 84@83⅝c; May, 86⅝@87c; July, 88⅛c.

CORN—Unsettled. Prices 1¼@1½c lower. December 84⅝@84¼c; March, 86@85⅝c; May, 87⅛@87½c.

CATTLE—Steady. Fancy baby beef good demand. $13.35, season's high. Bulk of steers, $9.50@12.00. Receipts, 8,500; estimated today, 11,000.

HOGS—Steady. Prices firm to 15c higher, with all sold. Top, $10.60; average, $9.70; receipts, 23,000; estimated today, 18,000.

LAMBS—Higher. Top, $9.00; average, $8.00; receipts, 24,000; estimated today, 20,000.

NEW YORK.

STOCKS—Irregular. Call money 2 per cent. Volume, 3,538,040 shares. Case Threshing up 3¾ points. American and Foreign Power down 2.

COTTON—Lower. Chicago futures off 9 to 13 points, New Orleans 7 to 10 New York 3 to 12 points lower. Spots 10 points lower. New York, 10.15c; New Orleans, 10.10c; Houston and Galveston, 10.05c.

What 40 Stocks Did

TWENTY GAINS.

Air Reduction	+ ¾	Illinois Central	+ 2⅛
Allied Ch & D	+ ⅛	Mack Truck	+ 1
Am Can	+ 1	Sears Roebuck	+ 1⅜
Am Tel & T	+ 1	Std Gas & El	+ ⅜
Case Thresh	+ 3⅜	Unit Aircraft	+ ⅜
Cons Gas	+ ⅛	Unit Corp	+ ⅜
Du P de N	+ 1⅜	Unit G Imp	+ ⅛
East Kodak	+ 1⅜	Vanadium Corp	+ 1⅜
Gen Motors	+ ⅛	Warner Bros.	+ ⅛
Gill S Bas	+ ⅜	Westhse Mfg	+ ⅜

TWENTY LOSSES.

Am & F Pow	— 2	Johns-Manville	— ⅛
Am P & Lt	— 2¼	Montg Ward	— ⅜
Auburn Auto	— 1⅜	Nat P & Lt	+ ⅜
Calif Pkg	— 1¼	Peop G & C	— 1
Coca-Cola	— ⅜	Radio Corp	— ⅜
Diamond Match	— 2	Sinc Con Oil	— ⅛
Elec P & Lt	— ⅜	Tex Pac Ry	— 12⅜
Gen Electric	— ⅜	U S P & Fdry	— ⅛
Ingersoll Rand	— 1⅜	U S Rubber	— ⅜
Int T & Tel	— 1	West Un Tel	— 3⅛

HOW STOCKS PERFORMED

	Yester-day.	Mon-day.
Number of advances	183	76
Number of declines	467	535
Stocks unchanged	155	99
Total issues traded	805	710

DEFIANT BEARS TURN BIG GUNS ON STOCK LIST

Call Showdown on Exchange Threat.

YESTERDAY'S AVERAGES

	High.	Low.	Last.	Net chge.
25 railroads	101.01	99.52	100.55	+ .32
25 industrials	256.77	246.64	253.38	+1.10
50 stocks	178.89	173.08	176.96	+ .68

BY FRED HARVEY.

[Chicago Tribune Press Service.]

New York, Oct. 7.—There was a ruthless, red-handed showdown on the floor of the New York Stock exchange today. The bear forces, goaded to defiance by the exchange's semi-official threat to put an end to destructive speculative selling, hurled down the gage of battle at the very outset of trading and proceeded to launch one of the most vicious selling drives of their whole current campaign.

Raid after raid was made upon a selected group of leaders and assorted specialties and prices were battered to new low levels for the year throughout the list as big bundles of high-priced shares of one great corporation after another went under the hammer. By noon a large majority of all the issues listed had established fresh 1930 minimums with losses ranging anywhere from 1 to 10 points.

Declaration of War.

The declaration of war took the form of a warning that brokers risk disciplinary action for selling or assisting in the sale of securities "for the purpose of bringing about a condition of demoralization in which prices do not fairly reflect market values." Its purpose was to put an end to reckless selling campaigns which, Wall street operators said, would be to discourage short selling

[Continued on page 25, column 2.]

Municipal Bonds

Exempt from Federal Income Tax

These bonds are recommended as conservative and attractive investments

	Rate	Maturity	Approx. Yield
City of Omaha, Nebraska	4%	1950	3.93%
City of Chicago, Illinois	4%	1946-48	4.00%
State of Tennessee	4½%	1939	4.00%
West Chicago Park Commissioners	4¼%	1937-40	4.05%
Sanitary District of Chicago	4¼%	1937-46	4.10%
City of San Diego, California	4½%	1941-48	4.10%
Tarrant County, Texas, Water Control & Improvement Dist. No. 1	4½%	1967-70	4.35%

Offered subject to prior sale and change in price

CONTINENTAL ILLINOIS COMPANY

CHICAGO NEW YORK SAN FRANCISCO

EUROPEAN REPRESENTATIVE—LONDON

231 SOUTH LA SALLE, CHICAGO

THERE ARE MANY ACTUAL BARGAINS IN BONDS TODAY

The public mind swings from one extreme to the other... Last year marked the climax of a period during which the conservative attitude toward investment was singularly lacking. The reaction of many is now to seek ultra-safety... causing unusual demand for the limited supply of that type of bonds which are best known and most marketable. The usual market for so-called "gilt-edged" bonds is thus expanded and prices have gone up accordingly.

Not everybody needs the kind of bonds which have been most in demand lately... Banks, insurance companies, institutions, trustees and corporations are logically the largest purchasers of highly marketable issues... to provide quickly liquidable assets or to meet requirements of law governing their investments... Most individual investors' needs are likely to be better met by sound bonds which afford ample safety... and with it the highest consistent rate of income.

Not since 1920-21 has there been a time when bonds of the sort which may be put away and safely held for income, could be obtained at prices and at rates of yield comparable to those available today.

Many readers of this statement may have purchased bond income back in 1920-21 and enjoyed, meanwhile, a rate of return which seemed too good to be true... Looking back over the records of that former period of bond bargains, we find that this house was then offering a number of diversified 5 per cent coupon bonds at prices to yield the investor from 6.90 per cent to 13.20 per cent in income... Now, many of these same bonds are selling to yield from 4.30 per cent to 6.80 per cent... Such financial history has a way of repeating itself.

Twenty-five Opportunities for Safe Investment at High Yield

From among the list of issues underwritten by ourselves in recent years... issues which we know at first hand to be sound... there are some twenty-five which, at today's market, yield approximately from 6.06 per cent to 11.05 per cent. In variety, type of security, and range of maturities, there are issues that will fit logically into almost any investment account where well-secured income is the objective.

May we emphasize this... these outstanding bond values to which we refer are issues which, for the most part, we do not have on hand to sell... we must buy them on the open market to fill orders... Our purpose in calling attention to them is primarily to point out to our customers, and others, the sound intrinsic values and the extraordinary rate of yield now available to investors who wish to take advantage of current conditions in the bond market... It is also our belief that these distinct bargains in investment bonds will not remain available for very long... Phone, write or call if you are interested in going over this list to consider and select issues suitable for your own purposes.

HALSEY, STUART & CO. INCORPORATED

201 South La Salle Street • Telephone State 3900

CHICAGO, NEW YORK AND OTHER PRINCIPAL CITIES

THE PROGRAM THAT DOES MORE THAN ENTERTAIN | Increase your knowledge of sound investment by listening to the Old Counsellor on the Halsey, Stuart & Co. program. Broadcast over a Coast to Coast network of 37 stations associated with National Broadcasting Company. | TONIGHT KYW 8 O'CLOCK

BONDS TO FIT THE INVESTOR

Can You Do Better?

In what other company can you buy stock which offers as much as this?

A public utility company with assets of $161,000,000.

Earned more for its Common Stock in the first six months of this year than in any full year since organization in 1912, with the one exception of 1929.

1930 earnings are running substantially in excess of the unusually profitable year of 1929.

Due to unusual market conditions of past few days, orders placed at once can be executed at approximately 18% per Common share. Listed on New York Curb. Yields over 12%.

The high for 1929 was 53¾ and the high thus far in 1930 was 39¾.

For further particulars request circular No. 137

Earl I. Custin & Co.
39 South La Salle Street
Randolph 2331

F. M. ZEILER & CO.
Members Chicago Stock Exchange

Chicago and New York
BANK STOCKS
and
Unlisted
Securities
Bought *Sold*
Quoted

929 ROOKERY BLDG.
Central 5387

ESTABLISHED OVER 40 YEARS

Hulburd Warren & Chandler

208 S. LA SALLE ST.
Branch Office: Daily News Bldg.

STOCKS
BONDS GRAIN
COTTON

MEMBERS:
New York Stock Exchange
Chicago Stock Exchange
Chicago Board of Trade
New York Produce Exchange
Winnipeg Grain Exchange
Associate Member N. Y. Curb

Security Salesmen

One of our clients has an opening in its sales organization for two or three experienced men to sell a diversified list of high grade investments. Write to us and an interview will be arranged.

Albert Frank & Company
Advertising
134 So. La Salle St., Chicago

Send for this booklet

It shows how you can share in utility profits all over the world by investing in this one corporation. Sponsored by Harris, Forbes & Co. and associates.

Albert E. Peirce & Co.
105 West Adams St., Chicago

Please send booklet on P. U. H. C. of A.

Name ....

Address

Exempt from Federal Income Tax

Cook County, Illinois
Maine Township High School District No. 207
5% Refunding Bonds

Maturing in 9 and 10 years.

Maine Township High School District covers a thickly settled area of about 19,000 acres which includes the towns of Park Ridge and Des Plaines, adjoining the City of Chicago.

These Bonds are full and direct obligations of the entire School District and are payable from general taxes levied upon all taxable property therein.

Value of taxable property, est., $50,000,000. Population est., 30,000.

Legal Investment for Trust Funds and Funds in Probate in Illinois

H.C. SPEER & SONS COMPANY
Established 1865
First National Bank Building
Randolph 0820 CHICAGO

NEW YORK BOND TRANSACTIONS

Tuesday, Oct. 7, 1930.

Total sales, par value.........$14,463,000 — Total sales 1930 to date..$2,128,715,000
Year ago......................... 10,925,000 — Total sales 1929 to date.. 2,170,277,000

UNITED STATES GOVERNMENT WAR LOANS.

Sales in thous.	Issue—	High.	Low.	Last.	Net chge.	Closing— Bid.	Asked.	Yield.	Oct. 8, 1929.
71	Liberty 3½s, 1932-'47	101.7	101.4	101.7	+ .3	101.4	101.7	2.78	97.2
11	Liberty 1st c 4¼s, 1932-'47	102.14	102.11	102.11	—.13	102.10	102.12	2.83	98.13
98	Liberty 4th 4¼s, 1933-'38	103.14	103.12	103.13	...	103.13	103.14	3.05	98.14
6	U S Treasury 4¼s, 1947-'52	113.2	113.00	113.00	— .6	112.31	113.10	3.26	106.18
40	U S Treasury 4s, 1944-'54	108.28	108.25	108.25	— .3	108.23	108.26	3.23	102.18
25	U S Treasury 3¾s, 1946-'56	106.15	106.15	106.15	— .4	106.14	106.17	3.22	......

Note—Fractions on United States government bonds, including net changes, are quoted in thirty-seconds of 1 per cent.

DOMESTIC.

No. thous.	High.	Low.	Close.
2 Abr & S 5½s '43	101⅝	101⅝	101⅝
3 Ad Ex col tr 4s '48	91¼	91¼	91¼
32 Alleg Corp cv 5s '44	98¼	97⅛	97⅝
13 do cv 5s '49	98½	98⅛	98½
38 do cv 5s '50	96½	95⅞	96
2 Allis Chal 5s '37	102	102	102
2 Am Ag Ch 7½s '41	104	104	104
15 Am Beet S 6s '35	50¼	50¼	50¼
2 Am Ch deb 6s '33	102⅛	101⅞	102⅛
2 Am Cyan 5s '42	97	97	97
63 Am & F P 5s 2030	85½	83¼	85
33 Am IG C cv 5½s'49	103⅛	103	103⅛
43 Am In C cv 5½s '49	96	95	95¼
11 Am Met 5½s '34	97	96½	97
4 Am N Gas 6½s '42	72¼	72	72
2 Am Sugar 6s '37	103¼	103¼	103¼
26 Am T & T 5½s '43	109⅝	109	109
14 do s f 5s '60	107⅛	107⅛	107⅛
4 do col 5s '46	106⅛	105⅞	106⅛
13 do deb 5s '65	107⅞	107⅝	107⅞
30 do cv 4½s '39	155	152	152
9 Am WW&E 5s '34	102⅝	102	102⅝
8 Anglo C C N 7s '45	89¼	88	88
10 Armour R E 4½s '39	93½	93¼	93¼
12 do Del 5½s '43	78	77½	77½
3 Asso Oil 6s '35	103⅝	103⅝	103⅝
18 A T&S F gen 4s '95	98½	98	98
2 do cvt 4s '09	94½	94½	94½
20 do cvt 4½s '48	124¼	123½	124¼
7 do Tr S L 4s '58	97½	97	97
1 do 4½s C & A '62	103⅝	103⅝	103⅝
5 At CL 1st con 4s '52	97¼	97¼	97¼
5 do uni 4½s '64	100	100	100
2 do L&N col tr 4s '52	94¼	94¼	94¼
2 Atl G&WI col 5s '59	73⅝	73⅝	73⅝
26 Atl Ref deb 5s '37	102	101⅞	102
1 Aust & N W 5s '41	101⅛	101⅛	101⅛
5 Baldwin Loco 5s '40	107⅝	107⅝	107⅝
3 Balt&O ref 6s C '95	109⅝	109⅝	109⅝
8 do ref 5s '95	104⅝	104⅝	104⅝
24 do 4½s '33	101⅝	101⅛	101⅝
51 do cv 4½s '60	100	99½	100
10 do gold 4s '48	97⅝	97⅛	97⅛
16 do 4s PLEWV '41 reg	97¼	96	97¼
4 do 4s Tol & C '59	89¼	89¼	89¼
12 do 5s So W '50	105¼	104⅝	105¼
1 Bch C 1st gtd 4s '36	98½	98½	98½
9 Belding Hem 6s '36	85	85	85
4 Bell T Pa 5s B '48	107⅝	107⅝	107⅝
11 do 5s C '60	112¼	112	112¼
2 Beth S rfg 5s '42	105	105	105
2 do p m 5s '36	102⅞	102⅞	102⅞
1 Bing & Bing 6½s '50	92	92	92
28 Bos & Me 1st 5s '67	103¼	102⅝	102¾
52 do 5s 2d ser '55	102⅝	101⅛	101⅞
5 B&N Y Air L 4s '55	87⅝	87⅝	87⅝
5 Brk C Ry 1st 5s '41	86	85⅞	86
8 Brk Edison 5s '49	106⅛	106	106
115 Brk Man T 6s '68	100⅝	100	100½
1 Brk Un G 5s '45	108⅛	108⅛	108⅛
1 do deb 5s '50	104⅝	104⅝	104⅝
8 Buff R & P 4½s '57	95⅝	95⅝	95⅝
1 Bush Ter con 5s '55	101	101	101
1 Bush T B 5s '60	104⅛	104⅛	104⅛
1 Cal Pet 5½s '38	102¼	102¼	102¼
4 do 5s '39	99¾	99¾	99¾
39 Can Nat 5s July '69	106	105⅝	106
6 do 5s Oct '69	106	105⅝	105⅝
3 do 5s Feb '70	105⅝	105⅝	105⅝
15 do 4½s '54	100⅝	100⅛	100⅝
14 do 4½s '57	100⅛	100⅛	100⅛
11 do 4½s '68	101⅛	100⅝	100⅝
4 do 4½s '69 reg	100⅛	100⅛	100⅛
1 Can No Ry 7s '40	113⅝	113⅝	113⅝
5 do 6½s '46	118⅝	118⅝	118⅝
10 do 4½s '35	101⅛	101	101
6 Can Pac deb 4s perp	90	89⅝	90
25 do col tr 4½s '60	100	99⅝	99⅝
1 do 5s '44	105⅛	105⅛	105⅛
2 Caro C & O 5s '38	102⅝	102	102
2 Cent Ga 5s C '59	101⅛	101⅛	101⅛
4 Cent N E 4s '61	88⅝	88⅝	88⅝
3 Cent Pac gtd 4s '49	97⅛	97⅛	97⅛
4 do gtd 5s '60	105	105	105
2 Cent RR NJ 5s '87	115⅛	115⅛	115⅛
2 Cert Prod 5½s '48	43½	43½	43½
18 Ches Corp 5s '47	100⅛	100	100
2 Ches & O con 5s '39	104⅛	104⅛	104⅛
5 do gen 4½s '92	105⅛	105⅛	105⅛
8 do rf & i 4½s A '93	102	102	102
38 do r & i 4½s B '95	102¼	102⅛	102¼
5 do 1st 4s R & A '89	96¼	96⅛	96¼
2 Chi & Alt 3½s '50	79⅝	79⅝	79⅝
6 C B & Q gen 4s '58	97⅝	97⅝	97⅝
1 do 1st & rfg 5s '71	109	109	109
10 do 4½s '77	103⅝	103	103
1 do 3½s Ill '49	91	91	91
29 C & E I gen 5s '51	58½	57	57
9 do 6s '34	103⅝	103⅝	103⅝
110 Chi Gt W 4s '59	73	72	72½
5 do 5s '66	102⅝	102⅝	102⅝
6 CM&StP 4½s C '89	97⅛	97⅛	97⅛
1 do 4s E '89	97	97	97
4 do gen 4s A '89	86⅝	86⅝	86⅝
2 do gen 3½s '89	75	75	75
179 CMStP&P 5s A '75	85⅝	83⅝	84½
269 do adj 5s 2000	43	39½	39⅝
1 C & N W 6½s '36	109⅛	109⅛	109⅛
1 do 1st & ref 5s 2037	108⅝	108⅝	108⅝
49 do cv 4¾s A '49	98	97½	97½
68 do 4½s 2037	99⅝	99⅛	99⅛
6 do gen 4s '87	93⅝	93⅝	93⅝
1 do gen 4s stpd	96⅝	96⅝	96⅝
1 do gen 3½s '87	82	82	82
18 Chi Rys Co 5s '27	77¼	77	77
48 C R I & P rfg 4s '34	90⅝	90½	90⅝
23 do 4½s A '52	97⅝	96⅛	97⅛
315 do cv 4½s '60	98½	97⅛	98⅛
1 Chi St L & P 5s '32	100½	100½	100½
2 CTH&SE Inc 5s '60	85½	85	85
3 Chi Un S 6½s C '63	115⅝	115⅝	115⅝
1 do 5s '44	105	105	105
1 do 4½s A '63	103⅛	103⅛	103⅛
19 Chi & W I 5½s '62	105	104	104
6 do 4s '52	92⅛	92⅛	92⅛
2 Childs Co deb 5s '43	88½	88⅛	88½
64 Chile Cop deb 5s '47	94⅝	94	94½
39 Cin G & E 1st 4s '68	93	92⅝	92⅝
7 Cin UT 4½s A 2020	104	103⅝	104
1 CCC&StL gen 4s '93	96⅛	96⅛	96⅛
1 Cleve U T 5½s '72	110⅝	110⅝	110⅝
3 do 5s '73	108⅛	107⅞	107⅞
43 Colon Oil cv 6s '38	65½	64	64
24 Colo Ind 5s '34	96⅛	95⅛	95½
5 Colo & S rf 4½s '35	101⅛	101⅛	101⅛
85 do gn mtg 4½s A '80	99⅛	99	99⅝
17 Col G&E 5s '52 May	103⅝	103	103
1 Col & Tol 4s '55	95	95	95
7 Col RP&L 5½s '35	98⅛	98	98⅛
12 Cml I T cv deb 6s'48	102¼	102¼	102¼
13 do cv 5½s '49	96½	96	96
2 Com T R 6s '41	106	106	106
2 Conn R & L 4½s '51	100¼	99⅝	100¼
5 Con Coal Md 5s '50	40	40	40
24 Con G N Y 5½s '45	107	106⅝	107
3 Cont Corp 5s '43	71	69½	71
15 Crown WP 1st 6s '51	97¼	97¼	97¼
29 Crown Zel 6s '40 ww	89⅝	88½	89⅝
2 Cuba R R 7½s '36	70⅛	70⅛	70⅛
2 do 1st 5s '52	68	67⅝	67⅝
4 Cuba N R 5½s '42	45½	45	45
8 Cuban Am S 8s '31	95½	95½	95½
24 Cumb T & T 5s '37	104⅝	104⅛	104⅝
3 Del & H 5½s '37	105⅝	105⅝	105⅝
44 do rfg 4s '43	97	96⅝	97
7 Den G & E L 5s '51	102	102	102
3 D & R G 4½s '36	100	100	100
20 do 1st con 4s '36	97½	96⅝	97½
61 Den & RGW 5s '55	91⅝	90	90
38 do ref & i 5s B '78	91½	90½	91
4 Det Ed 1st 6s '40	106⅝	106⅛	106½
8 do ref 5s '40	105	104⅝	104⅝
3 do ref 5s '49	106⅛	106⅛	106⅛
15 do gn & rf 5s B '55	107¼	107	107
9 do gn & rf 5s C '62	107⅛	107⅛	107⅛
3 Det & M gld 4s '95	40	40	40
10 Dodge Bros 6s '40	89½	89	89
1 Dul S S & A 5s '37	75¼	75¼	75¼
4 Duq Lt 4½s '67	103⅝	103⅝	103⅝
4 ETV&G con 5s '56	109	109	109
43 Erie ref 5s '67	93	92⅝	92⅝
173 do ref & im 5s '75	93¼	92¼	92½
9 do prior lien 4s '96	89	88⅝	89
2 do gen lien 4s '96	84¼	84¼	84¼
1 do 4s ser B '53	86⅝	86⅝	86⅝
5 Fed L & T 6s B '54	99⅛	99⅛	99⅛
4 do 5s '42	99⅝	99½	99½
6 do 5s stpd	99⅝	99¼	99¼
5 Fisk Rub 8s '41	55	48	55
23 Fla East C 5s '74	40	38	38
13 Fon J & G 4½s '52	34½	34	34
3 Gen Am I 5s A '52	84	84	84
20 Gen Bak db 5½s '40	99¼	99	99¼
21 Gen Cable 1st 5s '47	97½	96⅝	97½
16 Gen Mot Acc 6s '37	103⅝	103	103
1 Gen Pet 5s '40	102½	102½	102½
1 Gen Pb Sv cv 5s'39	98	98	98
107 G T Eq cv db 6s '40	92	91	92
24 Gdrch Rub 6½s '47	99	97½	98
144 Gdyr T 1st col 5s'57	92⅝	92	92½
4 Gould Cplr 6s '40	71	71	71
2 Grd Trk Ry 7s '40	112¼	112¼	112¼
43 Great North 7s '36	111⅝	111⅝	111⅝
17 do 4½s '76 D	101	100⅝	100⅝
5 do 4½s '77 E	100⅛	100⅛	100⅛
1 do 4½s '61	100	100	100
10 Green B & W db B	24¼	24¼	24¼
2 Gulf M & N 5½s'50	101⅝	101⅝	101⅝
7 do 5s '50	99⅝	99½	99½
6 Gulf St Stl 5½s '42	95	95	95
17 Hav Elec 5½s '51	44½	44	44½
4 HockVal 1st c4½s'99	103	103	103
28 HoustOTex 5½sA'40	97	97	97
7 Hudson Coal 5s '62	62	60	62
7 Hud&M ref5sA'57	103	101½	101⅝
28 do adj inc 5s '57	83¼	82⅝	82⅝
11 Humble Oil 5½s'32	102½	102⅝	102⅝
3 do 5s '37	103	102⅝	103
30 IllBellTel rfg 5s'56	106⅛	106	106
5 Ill Cent 6½s '36	110	110	110
5 do rfg 5s '55	107	107	107
24 do gold 4¾s '66	101	100⅝	100⅝
2 do 1st 4s '51	98⅛	98⅛	98⅛
19 do ref 4s '55	93⅛	92⅝	92⅝
11 do 4s '53	91⅛	91	91⅛
5 do 1st ext 3½s '51	83⅝	83⅝	83⅝
1 do 3½s Spr div '51	85⅝	85⅝	85⅝
5 do 3½s Evvl div '53	86⅝	86⅝	86⅝
5 IC&CSL&NOJ 5sA'63	106⅛	106	106⅛
4 do 4½s C '63	98⅛	98	98
1 Ill Stl deb 4½s'40	101⅝	101⅝	101⅝
18 Inland Stl 4½s'78	99	98⅝	99
1 InterbRapTr 7s'32	92½	92½	92½
8 do 6s '32	66	64	64
131 do ref 5s '66	73½	72¼	72⅝
66 do 5s stpd '66	73	72¼	73
6 Int Cement 5s'48	101	100⅝	100⅝
5 Intl&GrNo 1st6s'52	101⅝	101⅝	101⅝
12 do adj 6s '52	77½	77	77
5 do 5s C '56	96⅝	96⅝	96⅝
27 IntlHydElec 6s'44	99	98⅝	98⅝
45 Int Match 5s '47	102	101¼	101¼
1 IntMerMar sf 6s'41	101⅝	101⅝	101⅝
18 Intl Pap 5sA'47	75½	73	73
2 IntRyCenAm 1st5s'72	69	69	69
21 IntTel&T deb 5s'55	90	88¼	88¼
294 do cv 4½s '39	97⅝	95¼	95¼
24 do deb 4½s '52	81½	79½	79½
3 Iowa Cen 1st 5s'38	22	22	22
17 KCFtS&M 4s'36	98	98	98
16 K C Pw&Lt 5s'52	106	105½	106
15 do 4½s ser B '57	102⅝	102⅝	102⅝
27 K C So 1st 3s '50	81¼	81¼	81¼
8 do 5s '50	103⅝	103⅛	103⅝
6 K C Term 1st4s'60	95⅝	95⅝	95⅝
55 Kas Gas & El 4½s'80	96⅝	96	96
3 Keith B F 6s '46	85½	85½	85½

No. thous.	High.	Low.	Close.
1 Kendall 5½sA'48ww	73	73	73
14 Kings Co Elev 4s'49	87½	87	87½
2 Lackawan Stl 5s'50	103⅝	103¼	103¼
8 LaclGStL 1st 5s'34	103	102¼	103
4 do 5½s ser C '53	104½	104⅝	104⅝
10 do 5½s ser D '60	105	105	105
25 LS&MS deb 4s'31	100⅝	100⅝	100⅝
16 Lautaro Nit 6s '54	70	68	69⅝
4 Lehi C & N 4½s'54	100	100	100
4 LehiValPa 5s 2003	103⅝	102½	103⅝
5 do con 4s 2003	93½	93	93
7 Lex & E Ry 5s '65	111½	111½	111½
11 Liggett & My 7s '44	123⅝	123⅝	123⅝
24 do 5s '51	106	106	106
5 Loews Inc 6s'41ww	117	116½	117
21 do 6s '41 ex war	101⅛	101	101⅛
4 Lng Isld deb 5s '34	100⅝	100⅝	100⅝
3 do deb 5s '37	101⅛	101⅛	101⅛
6 do ref 4s '49	94⅝	94⅝	94⅝
33 Lorillard Co 7s '44	111	111	111
8 do 5½s '37	93⅝	93¼	93¼
14 do 5s '51	89	89	89
1 La & Ark 5s A '69	81⅛	81⅛	81⅛
3 LevlG&E rfg 5s'52	105¼	105¼	105¼
1 Lsvl & N 5½sA2003	106⅛	106⅛	106⅛
1 do 5s B 2003	106½	106½	106½
4 do unified 4s '40	98⅝	98⅝	98⅝
1 do 3s St L div '80	68⅛	68⅛	68⅛
1 McCorERockef 6s'34	101½	101½	101½
4 McCrory Strs 5½s'41	99⅝	99⅝	99⅝
49 McKes&Rob 5½s'50	88⅝	88⅛	88⅝
6 Manati Sug 7½s '42	32¼	31½	31½
2 Manhtn Ry con4s'90	55⅝	55⅝	55⅝
4 Mark St Ry 7s'40	92½	92½	92½
7 Midvale Stl 5s'36	103	102½	103
1 MilwElRy&Lt 5s'51	105⅝	105⅝	105⅝
27 do 5s '61	103¼	103	103
3 MStP&SSM 6½s'31	101⅝	101⅝	101⅝
1 do 5½s '49	82	82	82
17 do guar 5s '38	99	98⅝	99
12 do 4s '38	91	90½	90½
6 MK&T adj 5s'67	100¼	100	100
35 do 4½s '78	99⅝	99⅝	99⅝
1 do 1st 4s '90	92	92	92
54 MoPa 1st&rfg5sF'77	102¼	101¼	101¼
13 do 1st&rfg 5s G '78	101⅛	101⅛	101⅛
55 do 1st&rfg 5s H '80	101⅛	101⅛	101⅝
2 do cv 5½s A '49	107	107	107
52 do gen 4s '75	80½	80	80¼
4 Mob&O5sMon div'47	103⅝	103¼	103¼
1 Montreal Tr col5s'41	100	100	100
12 Morris&Co 1st4½s'39	84¼	84	84
19 Morris&Es 4½sB'55	103⅛	102⅛	102⅛
2 Murray Bdy 6½s'34	98½	98½	98½
1 NashCh&StL 4s'78	97¼	97¼	97¼
17 Nassau Elec 4s '51	58½	58	58
163 NaDairyProd 5¼s'48	101¼	101	101¼
5 NatRRMex 4½s'26	12⅝	12⅝	12⅝
10 NewEngRR 4s'45	94	94	94
11 NewEngT&T 5s'52	110	109⅝	110
17 do 4½s B '61	104½	104⅝	104½
8 NOrlPubS 5sA'52	95½	95½	95½
35 do 5s B '55	94⅞	94½	94⅝
7 NOrlTerm 4s'53	94	94	94
7 NOrlTex&M 5sA'35	100	99½	100
1 do 5s C '56	101⅛	101⅛	101⅛
7 NYC&HR deb 6s'35	107¼	107	107
14 do 5s 2013	108⅝	108⅝	108⅝
50 do rfg&imp4½s2013	100⅝	100⅝	100⅝
12 do deb 4s '34	100⅛	100	100
16 do rfg 3½s '97	86⅝	86	86
9 do LkSh col tr3½s'98	84⅝	84⅝	84⅝
6 NYS&SL 6s serA'31	102⅛	102⅛	102⅛
5 do 6s notes '92	102⅛	102⅛	102⅛
15 do 5½s A '74	107⅝	107⅝	107⅝
10 do 5½s B '75	108	108	108
157 do ref 4½s C '78	97⅝	96	96½
4 NYConnRys 4½s'53	102½	102½	102½
24 N Y Dock 5s '38	84	81⅛	84
28 N Y Edi 6½s '41	114⅝	114⅝	114⅝
3 NYH&H clt 6s'40	106	106	106
39 do 4½s '67	97	97	97
1 do deb 4s '55	87⅝	87⅝	87⅝
4 do deb 4s '56	87⅝	87⅝	87⅝
5 do deb 4ss '57	83	83	83
3 do Cons Rys 4s'54	73½	73½	73½
2 do ConsRy 4s'55A&O	71½	71½	71½
3 do Cons Ry 4s'55 cv	73¼	73¼	73¼
7 NYO&W 1st ref4s'92	48	45	45
1 do gen 4s '55	36	36	36
4 N Y & Putnam 4s'93	96	96	96
1 N Y Rys Inc 6s '65	4½	4½	4½
3 NY&RichmGas 6s'51	106	106	106
6 N Y Stm Corp 6s'47	108⅛	108⅛	108⅛
2 do 5s '51	103⅝	103⅝	103⅝
10 NYSusq&W gen5s'40	70½	70½	70½
13 N Y Tel deb 6s'41	107⅛	107⅛	107⅛
5 do 6s '49	111	110⅝	111
15 do gen 4½s '39	102⅛	102½	102½
8 NYTrapRock 6s'46	102⅝	102⅝	102⅝
2 NYW&Bos 4½s'46	91½	91½	91½
2 Niag Falls P 6s'32	104⅛	104⅛	104⅛
5 NiaL&OP1st ref5s'55	104⅛	104⅛	104⅛
12 NisShrMd 5½s'50	102¼	102	102
2 Norf & So 1st5s'41	97⅝	97⅝	97⅝
12 Norflk So ref 5s'61	49	47	47
1 Norf&West con4s'96	97⅝	97⅝	97⅝
12 NAmCement 6½s'40	56½	55	55
8 NAmEdi deb5sA'57	104⅛	104⅛	104⅛
8 do deb 5½s B '63	103⅝	103⅝	103⅝
20 do deb 5s C '69	102⅛	102	102⅛
2 NorOhioRR 5s'45	97⅛	97⅛	97⅛
21 NorOhioTr&Lt 6s'47	107⅛	106⅞	106⅞
12 Nor Pacific 6s 2047	114⅝	114⅛	114⅛
1 do 5s D 2047	106⅝	106⅝	106⅝
35 do pr lien 4s '97	96⅝	96⅝	96⅝
5 do 4½s 2047	101⅝	101⅝	101⅝
7 do gen 3s 2047	70½	70⅛	70⅛
16 Nor Sts Pow 6s'41	105⅛	105⅛	105⅛
1 do 5s '41	103⅛	103⅛	103⅛
2 Ohio P Ser 7½s'46	112⅛	112⅛	112⅛
5 Old Ben Coal 6s'44	58½	58½	58½
1 OntPwNiaF 1st5s'43	104⅝	104⅝	104⅝
2 OreRy&Nav con4s'46	95⅝	95⅝	95⅝
2 Ore Sh Line 5sgtd'46	109	109	109
4 Ore-WRR&Nav 4s'61	95½	95½	95½
15 Otis Stl 6s '41	103	102⅝	102⅝
10 Pac Gas & El 5s'42	103¼	103	103
4 PacTel&Tel 5s '52	107⅛	107⅛	107⅛
3 Para Bdwy 5½s'51	103	102⅝	103
12 ParaFamLasky 6s'47	100¼	100	100
248 Para Publix 5½s'50	93	92¼	92½
15 ParmTr cv deb6s'44	46	46	46
3 Pathe Exch 7s'37	47⅝	47⅝	47⅝
7 Pa&DixieCem 6s'41	82	82	82
14 Penn R R 6½s '36	110¼	110⅛	110⅛
29 do 5s '64	105⅝	104⅝	104⅝
5 do gen 5s '68	112	112	112
22 do 4¾s '63	102⅝	102½	102½
10 do gen 4½s '65	103⅝	103½	103½
81 do deb 4½s '70	100⅛	99⅝	99⅝
3 do gtd 4s '31	100⅛	100⅛	100⅛
6 do 4s '48 stpd	98⅝	98⅝	98⅝
1 PGL&C of Chi 5s'47	105⅛	105⅛	105⅛
1 do 5s reg	103	103	103
3 Pere Marq ref5s'56	104⅝	104⅝	104⅝
5 do 1st 4½s C '80	102½	102½	102½
23 Philadel Co 5s '67	102¼	102	102¼
5 PhilE 1st&ref4½s'67	103⅛	103⅛	103⅛
16 Phila&RdgC&I 5s'73	86½	86	86½
46 do cv 6s '49	97½	96⅛	97½
7 Phillips Pet 5¼s'39	95	95	95
10 Pierce Oil deb 8s'31	106	106	106
3 Pillsbury Flr 6s'43	106¼	106¼	106¼
1 PCC&StL 5s A '70	112	112	112
1 P&W Val1st4½sA'58	97	97	97
10 do 1st 4½s C '60	97⅝	97⅝	97⅝
2 Portland El P 6s'47	105	105	105
10 Port R L&P 7½s'46	108⅝	108⅝	108⅝
1 do 6s '47	105	105	105
4 do 5s '42	105⅝	105⅝	105⅝
2 Porto R A T 6s '42	83	83	83
7 Postal Tel 5s '53	85	85	85

No. thous.	High.	Low.	Close.
4 Pub S E&G 4½s '67	102⅞	102⅞	102⅞
13 do 4½s '70	103	103	103
8 Pure Oil 5½s '37	99½	99	99
15 do 5½s '40	99¼	98½	99¼
15 Purity Bak 5s '48	97⅝	97⅝	97⅝
5 Read CRR NJ c4s'51	96¼	96¼	96¼
3 Read Co 4½s sA'97	102⅝	102⅝	102⅝
2 Rem Arms 6s '37	96	96	96
27 Rem-R 5½s' 47 ww	98	97⅝	98
7 Republic I&St c5s'40	102½	102½	102½
13 do rfg 5½s '53	98	97⅝	97⅝
5 Rev C&B 6s sA '48	102½	102½	102½
25 Richfield Oil 6s '44	75½	74	75
3 Rio Gr & W1st4s'39	94	94	94
6 do col 4s '49	88⅝	88⅝	88⅝
6 R I A & L 4½s'34	101	100⅝	101
1 Rochester G 7s '46	107⅝	107⅝	107⅝
4 St J RIH&R1st5s'37	98½	98½	98½
22 St LIM&S gen 5s'31	101	101	101
24 do 4s R&G d '33	100¼	99⅝	100¼
18 St L& S F pl4ssA'50	90½	90	90½
13 do 5s s B '50	103⅝	102⅝	102⅝
99 do 4½s '78	92⅝	91½	92
165 do 4½s '78 w i	92⅝	92	92
4 St L Sthw 1st 4s '89	91¼	91¼	91¼
6 do con 4s '32	99⅝	99⅝	99⅝
1 St Paul C C 5s '37	99⅝	99⅝	99⅝
1 St P & KCSL4½s'41	99⅝	99⅝	99⅝
41 Schulco Inc 6½sB'46	91	89	91
1 Scio V&NE 1st4s'89	97½	97½	97½
33 Seabd A L con6s'45	36	35	36
7 do rfg 4s '59	34½	34	34
38 Seabd A F 6sA'35	25	20	20
35 Shell P L 5s' 52	93½	92	93½
7 Shell U O 5s '47	91⅝	91¼	91¼
12 do deb 5s '49 w w	94	92¼	92¼
31 Silesian Am 7s '41	87⅝	87¼	87¼
20 Sinclair Oil 7s '37	104⅛	104⅛	104⅛
52 do 6½s '38	103⅝	102⅝	102⅝
81 do crude 5½s '38	102	102	102
47 do Pipe Line 5s '42	102½	102	102
24 Skelly Oil 5½s '39	96½	95	96¼
1 Smith A O 6½s '33	103½	103½	103½
4 South Colo P 6s '47	106	106	106
11 Sthn B T&T 5s '41	105	105	105
6 Sthn Pac cvt 5s'34	102½	102½	102½
33 do 4½s '68	100⅛	100	100⅛
12 do 4½s '69 w w	100⅝	100⅛	100⅝
4 do col tr 4s '49	95⅝	95¼	95¼
6 do rfg 4s '55	97⅛	96⅝	96⅝
24 do Ore L 4½s '77	102⅝	102	102
2 Sthn Rlwy 6½s '56	123	123	123
4 do 6s '56	116	116	116
1 do con 5s '94 reg	108⅝	108⅝	108⅝
16 do gen 4s '56	89⅛	88½	88½
3 do 4s St L div '51	92¼	92¼	92¼
5 Sthw B T 5s '54	106½	106½	106½
16 St Oil N J 5s '46	104½	104⅝	104⅝
31 St Oil N Y d4½s'51	100⅛	100	100
1 Stevens Hotel 6s'45	76½	76½	76½
15 T C&C cv deb6s'44	100⅛	100	100
4 T Elec Pw 6s '47	107⅛	107⅛	107⅛
1 Texark & FS5½s'50	107⅛	107⅛	107⅛
101 Texas Corp 5s '44	102⅛	102⅛	102⅛
3 Tex & P g 5s B '77	103⅝	103⅝	103⅝
1 do g & r 5s C '79	102½	102½	102½
2 do 5s La Div '31	100⅝	100⅝	100⅝
27 Third Ave adj 5s '60	29	28½	29
15 Tr Oil1st6½s'38ww	109⅝	109⅛	109⅝
2 Trumbull Stl 6s '40	102⅝	102⅝	102⅝
3 Twenty-third SR5s'62	29½	29½	29½
7 Union EL&P 5s '33	101⅝	101⅝	101⅝
1 do 5½s '54	103⅛	103⅛	103⅛
21 Un Oil C d 5s '45ww	99⅝	99½	99½
12 Union Pac 4½s '67	102	101⅝	101⅝
30 do 1st 4s '47	98½	98⅛	98½
11 do rfg 4s 2008	96⅝	96⅝	96⅝
20 do 4s '68	93⅝	93	93
48 Uni Drug Del 5s'53	101	100⅝	100⅝
70 U S Rubber 5s '47	71½	69	69
9 Uni P & R d 6s'36	61	61	61
22 Utah L&Tr 5s '44	99	98⅝	98⅝
17 Utah P&L 5s '44	102⅝	102	102
1 Util P&L 5½s '47	91	91	91
8 do deb 5s '59 w w	85	84½	85
5 Vera Cr & P4½s'34	8⅝	8⅝	8⅝
8 Vertientes S 7s '42	40	40	40
4 Va & Sthw c 5s'58	90½	89⅝	89⅝
13 Virg Rlwy 5s '62	108⅝	108⅝	108⅝
1 do 4½s s B '62	102⅛	102⅛	102⅛
2 Va R&Pow 5s '34	102⅝	102⅝	102⅝
2 Wabash 1st 5s '39	104⅛	104⅛	104⅛
5 do 5s B '76	99⅝	99⅝	99⅝
8 do 5s B '80	100½	100⅛	100⅛
2 do 5½s '75	103⅛	103	103
34 do 4½s C '78	92⅝	92⅛	92⅝
1 do Des M 4s '39	93⅝	93⅝	93⅝
1 Walworth 6s '45	87	87	87
1 do 6½s '35 w w	94	94	94
1 Warner C 6s'44 w w	98⅝	98⅝	98⅝
1 do 6s '44 x w	93	93	93
30 Warner BP cv d6s'39	80	79⅝	80
3 Warner Quinl 6s '39	76	76	76
1 Warner S 1st 7s'41	104⅝	104⅝	104⅝
2 West Sh 4s 2361	94	94	94
6 West Elec 5s '44	104⅛	104⅛	104⅛
44 West Maryl 4s '52	97⅛	96⅝	97
10 do 5½s '77	102	102	102
5 Western Pac 5s '46	99	99	99
3 Western Un 6½s'36	110	109⅝	109⅝
1 do col 5s '38	103⅛	103⅛	103⅛
1 do gold 5s '51	104⅝	104⅝	104⅝
6 do gold 5s '60	105	104⅝	104⅝
2 Wheeling Stl 5½s'48	103⅝	103⅝	103⅝
10 do 1st ref 4½s '53	93½	93	93½
5 White S M6s'36 xw	40	40	40
4 do s f 6s '40	40	40	40
3 Wickshire Sp 7s '35	18	18	18
4 do cv 7s '35	18	18	18
3 do cv 7s ct	15	15	15
14 Wilson & C 1st6s'41	101⅛	100½	101⅛
9 Winch Arms7½s'41	103	103	103
3 Winston Sal S 4s '60	92⅝	92⅝	92⅝
1 Wisc C 4s&D d '36	86½	86½	86½
12 Yngstwn S&T 5s '78	104⅛	103⅝	103⅝

FOREIGN.

No. thous.	High.	Low.	Close.
6 Abitibi P&P 5s '53	80	79⅝	80
2 Akershus sf 5s '63	96	96	96
2 Antioquia 7s A '45	70	70	70
3 do 7s B '45	64½	64½	64½
6 do 7s C '45	65	65	65
7 do 7s D '45	64½	64½	64½
5 do 7s 1st series '57	59½	59½	59½
6 Antwerp sf 5s '58	100½	100½	100½
19 Argent G 6s A'57	95	94½	95
6 do 6s B '58	94	93½	93½
10 do sf 6s '59 June	94½	93½	93½
2 do sf 6s '59 Oct	94½	94½	94½
25 do sf 6s '60 Sep	94½	93½	93½
7 do sf 6s '61 Feb	93½	93½	93½
9 do sf 6s '61 May	94	93⅝	93⅝
1 do 5½s '62	88⅝	88⅝	88⅝
4 do 5s '45	89⅝	89⅝	89⅝
35 Australia 5s '55	82⅝	82¼	82¼
9 do 5s '57	82½	82	82½
19 do 4½s '56	76½	75½	75½
18 Austrian Gov 7s '43	104½	103⅝	104½
69 do sf 7s '57	92¼	91⅝	91⅝
13 Batavian Pet 4½s '42	95⅝	95½	95½
2 Bavaria 6½s '45	85½	84½	84½
5 Belgium 8s '41	108⅝	108⅝	108⅝
16 do 7s '55	113⅝	113½	113½
67 do 7s '56	109⅝	108⅝	109⅝
34 do 6½s '49	109⅛	109	109⅛
30 do 6s '55	103⅛	103⅛	103⅛
3 Bergen 8s Nor '45	110¼	110¼	110¼
2 do 6s '49	101⅛	101⅛	101⅛
5 do 5s '60 rcts	96½	96½	96½
4 Berlin 6½s '50	85¼	84	84
11 do 6s '58	78	77½	77½
16 Berlin Elec 6½s'51	81	80	81
2 do 6½s '59	80	80	80
18 Berlin El R 6½s'56	78½	77¼	77¼
3 Bogota 8s '45	91½	91½	91½
16 Bolivia Rep 8s '47	78⅝	78	78
17 do 7s '58	57½	55	56
30 do 7s '69	58	50	50
2 Bordeaux C 6s '34	105½	105½	105½

No. thous.	High.	Low.	Close.
31 Brazil 8s '41	80	71	72
27 do 7½s '52	97⅝	96	96
23 do 6½s '26-57	60	59	60
40 do 6½s '27-57	61½	61	61
15 do C Ry 7s '52	74	65	65
1 Breda Ern 7s'54ww	75⅝	75⅝	75⅝
12 Bremen 7s '35	99½	99⅛	99½
2 Budapest 6s '62	68⅝	68⅝	68⅝
1 Buenos A 6½sB'55	96½	96½	96½
3 do 6s '60 Oct	92	92	92
47 Buenos A P 6s '61	78	77⅝	77⅝
1 do 6½s '61	80	80	80
1 Bulgaria 7s '67	68⅝	68⅝	68⅝
2 do sf 7½s '68	76⅝	76⅝	76⅝
6 Caldas 7½s '46	69	63	63
3 Canada 5s '31	100⅝	100⅝	100⅝
54 do 5s '52	105⅛	104⅝	104⅝
83 do 4½s '36	101⅛	100⅝	100⅝
3 Cauca Vall 7½s '46	82	82	82
12 Chile 7s '42	96	95	95
18 do sf 6s '60	83¼	81	81
30 do sf 6s Jan '61	83¼	80	80
3 do sf 6s Feb '61	83	83	83
9 do sf 6s Sept '61	83	83	83
2 do sf 6s Mar '62	82	82	82
21 do sf 6s May '63	83	82	82
26 Chile Mt B 6½s'61	93	92¼	93
11 do 6½s '57	93	92½	93
24 do 6s '61	84¼	82½	82½
1 do 6s '62	84	84	84
17 Chilean C M 7ssA'60	88	85½	85½
10 Chinese 5s HK '51	28	28	28
5 Christiana 6s '54	100⅝	100⅝	100⅝
5 Columbia R 6s J'61	67	66	66
36 do 6s Oct '28-61	67	63	63
5 Colomb A M B 6s'47	61	59	61
9 Colombia M B 7s '46	75½	74	74
1 do 6½s '47	70½	70½	70½
3 Cons A sf 6½sA'58	74	74	74
6 Copenhagen 5s '52	99½	99	99½
3 Cordoba City 7s '57	78½	78	78
2 do 7s '37	91	90	90
10 Cuba 5½s '53	100	100	100
7 do ext 5s '04-44	99½	99½	99½
79 do p w 5½s '45	88⅝	87	88⅝
3 Cundinam sf 6½s'59	62¼	62¼	62¼
12 Czechoslov R 8s'51	110	109⅝	109⅝
1 do 8s B '52	109⅝	109⅝	109⅝
1 Danish M 8s A '46	109	109	109
1 do 8s B '46	108⅝	108⅝	108⅝
2 Denmark 6s '42	105⅛	105⅛	105⅛
15 do 5½s '55	101⅝	100⅝	101⅛
27 do 4½s '62	94½	94¼	94½
8 Deutsche Bk 6s '32 ct	99	98⅝	98⅝
2 Dom Rep 5½s '42	92⅝	92⅝	92⅝
9 do 5½s 2d ser '40	91½	91½	91½
9 Duke Pr Pw 6s'66	105⅛	105⅛	105⅛
5 Dutch E Ind 6s '47	103	103	103
3 do 6s '62	102⅝	102⅝	102⅝
1 do 5½s '53 Nov	102½	102½	102½
18 Elec P Ger 6½s '50	84½	84¼	84¼
4 El Salvador 8s '48	110	109⅛	109⅛
1 Estonia 7s '67	70⅝	70⅝	70⅝
5 Finland 6s '45	92	92	92
12 do ext 6½s '56	93½	92	93½
3 do 7s '50	96	95½	96
5 do 5½s '58	80	80	80
1 Finnish 6½s A '54	93	93	93
5 do 6½s B '54	93	92	92
30 Framarian ID7½s'42	107⅛	107⅛	107⅛
1 Frankfort 6½s '53	94⅝	94⅝	94⅝
46 French Rep 7½s'41	125⅝	125⅝	125⅝
129 do 7s '49	120½	120⅛	120⅛
115 Gelsenkir M 6s '34	90⅝	90⅛	90⅛
21 Ger C Ag Bk 7s '50	85	84	84½
33 do 6s '60 July	74¼	72½	73⅝
85 do 6s '60 Oct	73⅛	72⅝	72⅝
27 do 6s '38	85½	83	85
85 Ger Ext Ln 7s '49	103	102⅝	102½
155 do Interna 5½s '65	79	77¼	77½
14 Ger Gn Elec 7s '45	102	102	102
1 do 6½s '40 ex war	96½	96½	96½
5 do 6s '48	93	91	91
1 Graz 8s '54	97	97	97
5 G C E P Jap 7s'44	99⅝	99⅛	99⅛
8 do 6½s '50	94½	93½	93½
3 Greek Govt 6s '68	85⅛	85	85
2 Hansa S 6s'39 ww	78	78	78
2 Haiti Rep 6s '52	95½	95½	95½
2 Hamburg St 6s '46	85½	85½	85½
1 Harpen M 6s '49ww	81	81	81
1 Heidelberg 7½s '50	93	93	93
2 Helsingfors 6½s '60	89⅝	88	88
1 Holland A L 6s '47	75	75	75
11 Hungary 7½s '44	100¼	100	100
2 Hung L M I 7½s A'61	90	89⅝	90
3 do 7½s B '61	92	90	92
17 Hungarian M 7s '46	80	79	80
17 Ilseder Steel 6s '48	83⅝	82	83⅛
5 Irish Free St 5s '60	100	100	100
8 Italian Cr con7sA'37	95⅛	95	95
18 do 7s B '47	93	93	93
9 Italian Pub U 7s '52	90½	90½	90½
181 Italy 7s '51	96	95⅛	95⅛
35 Japanese G 6½s'54	105⅝	105⅛	105⅛
120 do 5½s '65	93½	93⅛	93⅝
1 do 2d 4s '31	97⅝	97⅝	97⅝
6 Jugosl Mtg B 7s'57	82	81	82
15 Karstadt Rud 6s'43	65⅝	56⅝	60
87 Kreug & T 5s'59ww	97	96½	96½
4 Leipzig 7s '47	95	94	94
5 Lom E1stMt7s'52xw	85	85	85
1 Low A H E 6½s'44	80	80	80
7 Lyons City 6s '34	105⅛	105⅛	105⅛
77 Marseilles 6s '34	105⅛	105⅛	105⅛
1 Meridionale E 7s '57	99	99	99
4 Mexico 5s '45 asst	19¼	19¼	19¼
7 do 4s 1910 lg asst	17	17	17
31 do 4s 1910 sml asst	16	15	15
5 Miag MM7s '56 xw	77	76⅝	76⅝
18 Milan 6½s '52	82½	81	81
15 Montevid 6s A '59	91½	90	90
1 Netherlands 6s '72	104⅝	104⅝	104⅝
3 New South W 5s '57	81½	81	81
16 do 5s '58	82	81	81
17 Norddeutsch L 6s'47	84	83	84
2 Nord Ry 6½s '50	106	106	106
5 Norway King 6s'43	105	104½	105
1 do 6s '44	104⅝	104⅝	104⅝
15 do 6s '52	103	102	102
10 do 5½s '65	102⅝	102¼	102¼
33 do 5s '63	100	99⅝	100
16 Norweg H El 5½s'57	95	94⅝	94⅝
10 Nuremberg 6s '52	77	76	76

No. thous.	High.	Low.	Close.
10 Oriental D L 6s'53	98¼	98	98¼
40 do deb 5½s '58	92	91⅝	92
2 Oslo 6s '55	102	102	102
14 Oslo G & El 5s '63	97	96⅝	96⅝
8 Panama Rep 5s '63	95½	94	94
15 Paris L & M 7s '58	106	105⅝	105⅝
9 do 6s '58	104½	104	104½
13 Paris Orl R 5½s '68	103	103	103
9 Paulista Ry 7s '42	100⅝	100⅝	100⅝
1 Pernambuco 7s '47	60	60	60
5 Peru 7s '59	75⅝	75	75
21 do 6s '60	54	54	54
11 do s f 6s 2d '61	55	55	55
16 Poland 8s '50	86½	85	85
112 do 7s '47	81½	80	80⅝
6 do 6s '40	67½	66	66
4 Prague Grtr 7½s'52	104⅝	104	104
7 Queensld St 7s '41	102½	102½	102½
1 do 6s '47	95	95	95
6 Rhine M Dan 7s '50	98	97	97
14 Rhineelbe U 7s'46xw	89⅝	87⅝	87⅝
10 Rhine W E P7s '50	97	97	97
33 do 6s '52	82	80	81½
3 do 6s '53 ww	82⅝	81	82⅝
11 do 6s '55 ww	83	80½	83
30 Rio Gr D S 7s '66	60	57	57
18 do s f 6s '68	50	49½	49½
43 Rio de Jan 8s '46	94	90	92
30 do 6½s '53	60	57⅝	60
31 Rome 6½s '52	83	82	82
2 Roumania 7s '59	81¼	78	81¼
49 Royal D 4s '45 ww	90⅝	90½	90⅝
1 Ruhr 6s '53	72½	72½	72½
7 Santa F [ARG] 7s'42	88	87⅝	87⅝
1 Saarbruecken 6s '53	87½	87½	87½
9 Sao Paulo C 8s '52	93½	92½	92½
8 do 6½s '57	55½	51	51
6 Sao Paulo S 8s '36	73¼	73¼	73¼
11 do 8s '50	75	74	75
78 do 7s '40	83	80	81¼
33 do 6s '68	53	49⅝	53
11 Saxon P Wks 7s '45	88⅝	84	85⅛
37 Seine France 7s '42	108⅛	108	108⅛
50 Serbs C & Sl 8s '62	92½	92	92½
62 do 7s B '62	82⅝	82	82⅝
3 Siemens & H 7s'35	100½	100½	100½
27 do 6½s '51	99½	98½	99
1 Silesia Prov 7s '58	63	63	63
15 Silesian L B1st6s'47	72	70½	70½
5 Soissons C 6s '36	105⅛	105⅛	105⅛
1 Styria 7s '46	92¼	92¼	92¼
10 Sweden K 5½s '54	106⅛	105½	106⅛
1 Swiss Confed 8s '40	106	106	106
4 Swiss Govt 5½s'46	106⅛	105¼	106⅛
1 Toho El P 7s '55	100	100	100
13 do 6s '32	100¼	100	100
16 Tokio City 5s '52	81½	81½	81½
33 do 5½s '61	92½	92½	92½
33 Tokio El Lgt 6s '53	88⅝	88	88
2 Tolima 7s '47	65	65	65
16 Trondhjem 5½s '57	98¼	98¼	98¼
2 Tyrol H E 7½s'55	99⅝	99⅝	99⅝
5 Ujigawa E P 7s '45	100⅝	100⅝	100⅝
14 U K of GB&I5½s'37	105½	105⅛	105½
39 Un St W 6½s A '51	80	80	80
58 do 6½s A '47	81	80	80½
2 Unterel P & P 6s'53	78	77½	78
2 Upper A P 6½s '57	89	89	89
15 Uruguay 8s '46	99	98⅝	98⅝
75 do 6s '60	88½	86	88
72 do P W 6s '64 rcts	89⅝	88	88
11 Vienna s f 6s '52	85⅝	85½	85½
1 Warsaw 7s '58	68	68	68
23 Westph U E P 6s'53	75	74½	75
24 Yokahoma 6s '61	98¼	98⅝	98¼

COFFEE.

NEW YORK, Oct. 7.—(AP)—COFFEE—Futures recovered part of yesterday's losses on covering and trade buying, with near months relatively firm on fear of a delay in shipments from Brazil and reports of an improved demand for spot coffee out of the local stock or now afloat for this country. No. 7 contracts closed 17@55 points net higher. Sales, 37,000 bags. Santos contracts closed at a net advance of 44@67 points. Sales, 67,000 bags. Closing quotations—Santos: December, 11.11c; March, 10.00c; May, 9.40c; July, 9.15c; September, 8.98c. No. 7 prices follow:

	Open.	High.	Low.	Close.	Prev. close.
Dec	6.50	6.75	6.50	6.70	6.35
March	5.80	6.05	5.73	5.96	5.57
May	5.55	5.80	5.55	5.75	5.35
July	5.45	5.75	5.45	5.65	5.30
Sept	5.46	5.70	5.46	5.56	5.24

Spot coffee firm. Rio 7s, 7⅝@8¼c; Santos, 4s, 13@13½c. Over Sunday receipts at Rio and Santos, 43,000 bags; Jundiahy receipts, 17,000 bags.

COTTONSEED OIL.

NEW YORK, Oct. 7.—(AP)—COTTONSEED OIL—Fairly active today, with the tone barely steady as a rule because of the weakness in other markets. Old contracts closed 1 point higher to 10 points lower and new contracts 7@15 points lower. Total sales were 300 barrels in the old contracts and 5,250 barrels in the new. The average of the estimates of the cotton crop by 31 members of the cotton oil trade on the New York Produce exchange was 14,496,526 bales. Prime crude, 6.12½c; prime summer yellow spot old, 7.50c. October closed 7.31c, November 7.45c, December 7.35c, new December 7.15c, January 7.20c, March 7.38c, and May 7.48c.

ROSIN AND TURPENTINE.

SAVANNAH, Oct. 7.—(AP)—TURPENTINE—Firm, 36½c; sales, 633; receipts, 1,469; shipments, 128; stock, 26,326 casks. ROSIN—Firm; sales, 835; receipts, 4,853; shipments, 3,165; stock, 156,540 brls. Quote: B, $4.30; D, $4.30; E, $4.30; F, $4.30; G, $4.30; H, $4.30; I, $4.33½; K, $4.35; M, $4.45; N, $4.75; WG, $5.70; WW, $6.60; X, $6.65.

M. H. CAHILL NOW AT HELM OF THE M-K-T RY. LINES

New York, Oct. 7.—(AP)—M. H. Cahill today was elected president of the Missouri, Kansas and Texas lines, succeeding Columbus Haile, who has retired.

M. H. CAHILL.

Mr. Cahill is assuming the duties of president in addition to his present position as chairman of the board and chairman of the executive committee. Mr. Haile retained his post as a director. C. E. Schaff has resigned as a director and was succeeded by H. E. McGee, executive vice president.

Richard S. Reynolds, president of Selected Industries, an investment holding company which recently was reported to have acquired more than 50,000 shares of M. K. & T. common stock, attended the meeting as a director for the first time today. Mr. Reynolds was elected a director to succeed the late Harry S. Black.

Haile, who has been in active railroad service for nearly half a century, retires from active railroad work after more than forty-five years spent with the M. K. & T. road. He entered the service as a clerk, rising through various official positions until he became president in 1926.

Cahill has been chairman of the board of directors for 2 years, coming to the M. K. & T. from the vice presidency of the Seaboard Air Lines.

ARRIVAL OF BUYERS

Buyers may register in this column by telephoning Superior 0100, by mailing in advance notice, or by filling out blanks at their disposal in The Tribune Public Service office, 1 South Dearborn street.

AUSTIN, Minn.—W. R. Earl Furn'ture company; Mrs. W. R. Earl, furniture; Lake Court hotel.

BELOIT, Wis.—McNeany Dry Goods company; Mrs. Regan, draperies, rugs, lamps; 318 West Adams street [Sherman Bros. company].

CLEVELAND, O.—Vynhall Furniture company; J. E. Rosen, furniture; Congress hotel.

DETROIT, Mich.—J. L. Hudson company; D. W. Gray, lamps; 1438 Merchandise Mart [Associated Merchandising corporation].

FARGO, N. D.—Black company; Mrs. C. F. Husome, ready to wear; 318 West Adams street [Sherman Bros. company].

MILWAUKEE, Wis.—Boston store; Miss Meta O'Brien, stylist; Miss Figer, house dresses, negligee; D. Fink, ready to wear; 318 West Adams street [Sherman Bros. company].

NEW YORK.—Chesterfield Furniture company; J. E. Rosen, furniture; Congress hotel.

The Chicago Market associates, 311 W. Jackson boulevard, yesterday registered the following buyers:

ALEDO, Ill.—Merritt company; Mr. Merritt, dresses.

MACOMB, Ill.—E. C. Maguire; Mr. Maguire, blouses.

PEORIA, Ill.—Clarke & Co.; Miss Guthrie, dresses.

EVANSVILLE, Ind.—Shop Nook; Mrs. Paul Schmidt, knit wear.

GARY, Ind.—Style shop; Miss Ryan, Mr. Gordon, dresses.

LA PORTE, Ind.—Boston store; Mrs. Labertew, dresses.

RICHMOND, Ind.—Palais Royal; Mr. Goldfinger, knitted suits, dresses.

SOUTH BEND, Ind.—Robertson Brothers; G. Robertson, suits.

BURLINGTON, Ia.—J. S. Schramm company; J. S. Schramm, knit wear.

DEFIANCE, O.—Vivian Keenan shop; Miss Vivian Keenan, coats.

MILWAUKEE, Wis.—Roberts; Miss Roberts, coats.

WAUSAU, Wis.—Bon Marche shop; Miss McIntyre, dresses.

MAY ADD TWENTY STORY TOWER TO PLAISANCE HOTEL

New Owner Has Eye on 1933 World's Fair.

BY AL CHASE.

Glendon A. Richards of Grand Rapids, Mich., yesterday purchased the Plaisance hotel at the southwest corner of Stony Island avenue and the Midway. Mr. Richards heads the Plaisance Hotel corporation, just formed, which will own and operate the hotel.

The new owners, it was stated, already are looking forward to the 1933 World's Fair business and contemplate erecting either a 20 story tower in the rear of the hotel or else adding four more floors on top of the present eight story structure. The hotel is to be entirely refurnished.

Will Add 50% to Floor Space.

Either of the contemplated improvements will add approximately 50 per cent to the present capacity of the hotel. The Plaisance was opened for business on May 1, 1921. It has 238 rooms divided into 126 housekeeping suites. The building is of concrete throughout, both floors and walls. The new manager is C. C. Sadler of Grand Rapids and Detroit.

Mr. Richards purchased the property, ground, building and contents, from the Levitt Building corporation for an undisclosed consideration, subject to $800,000. A part purchase money mortgage of $37,000 was given by Mr. Richards. The building was originally owned by the Plaisance Hotel corporation, which has since been dissolved, and later it was purchased by Samuel Levitt, who died last December.

Has $400,000 Capital.

The new Plaisance Hotel corporation has a capital stock of $400,000. The incorporators are: Mr. Richards, Charles F. McElroy and Walter William Pearson.

Alois Grader, builder, has sold his new twelve flat building at 1424-26 Thome avenue, to Nicholas Steinmetz for a reported $99,000, subject to $44,000. The vacant at 7219-23 and 7225-32 Barton avenue was given in part payment at $45,000. John J. Kern & Co., were brokers and will continue to manage the apartment property.

SUGAR.

NEW YORK, Oct. 7.—(AP)—A firmer undertone and a much better demand featured the raw sugar market today, with prices about 1-32c higher at 3.14c for spots, duty paid. Early losses were more than recovered in raw futures on increased covering and reports that the Cuban committee seeking the stabilization of the sugar industry was meeting with more general approval in Cuba, and that Java producers were also more friendly to the stabilization plans. Final prices were from 2 to 3 points above the previous close. Approximate sales, 40,150 tons. Prices follow:

	Open.	High.	Low.	Close.	Prev. close.
Dec	1.14	1.20	1.13	1.18	1.16
Jan	1.17	1.23	1.17	1.22	1.19
March	1.24	1.28	1.24	1.28	1.25
May	1.31	1.34	1.30	1.34	1.32
July	1.38	1.42	1.36	1.42	1.40
Sept	1.43	1.48	1.43	1.48	1.46

There was a good inquiry for refined sugar. Prices were unchanged at 4.35c for fine granulated.

RUBBER.

NEW YORK, Oct. 7.—(AP)—RUBBER—Futures closed firm; December, 7.90c; March, 8.20c; May, 8.50c. New contracts, December, 7.96c; March, 8.35c; May, 8.58c; spot smoked ribbed, 7⅝c.

The Archineer

A good time to build

SIX hospitals and seven banks that we know of have recently begun new buildings. There is a good reason for their building now, and this is it: the increased efficiency of labor and reduced cost of materials have cut building costs at least 15%!

Such an opportunity for saving, plus the earnings to be expected of new and more efficient buildings, deserves the consideration of other business institutions.

Interested executives are invited to ask us for facts and figures of timely interest in connection with their program of building or expansion.

FRANK D. CHASE, INC.
Engineers and Architects
720 N. Michigan Ave., Chicago

PRODUCTION·DESIGN·AND CONSTRUCTION

"Would it cost less?"

MANY a person realizing the advantages—such as those we have listed here—of leaving an estate in the care of a trust company asks this final question, "Would it cost less to have a trust company handle it than to have it handled in some other way?"

There are exceptions to every rule. Estates differ in many respects. But our experience has been that in the vast majority of cases *we can answer without qualification that it would.*

In order to determine the status of your estate in this respect, we shall be glad to have you consult with our trust officers—entirely without obligation, of course.

A few of the advantages of appointing the Harris Trust and Savings Bank as your trustee and executor—

A group of trained men will handle your affairs.

Experience gained in handling many, varied estates will be at the disposal of your heirs.

The Harris Trust and Savings Bank can never be ill or away on other business when your affairs require attention.

The costs of administration by a trust company probably would be less.

If you are interested, we shall be glad to give you a copy of our booklet, "My Estate—How Shall It Be Administered?"

TRUST DEPARTMENT
Harris Trust and Savings Bank
Organized as N. W. Harris & Co. 1882 . . . Incorporated 1907
HARRIS TRUST BUILDING, CHICAGO
Telephone STAte 8200

CONVERTIBLE
Natural Gas Bond[s]

Company, controlled by one of the leading companies in the industry, now in complete op[er]ation, serving natural gas [for] domestic and industrial p[ur]poses to substantial commu[ni]ties.

Security over twice the amou[nt] of the issue and earnings [for] first full year estimated at [...] times maximum interest [re]quirements.

These amply secured first mo[rt]gage bonds convertible in[to] Common Stock of controlli[ng] company on attractive terms.

Maturity 1935—Yield about 6.75%.

Write or phone for descriptive circular.

PEABODY & CO.
Established 1865
10 South La Salle Street
CHICAGO
Telephone: Franklin 6900

AMERICAN DENTAL COMPANY

Common Stock
Price $15.50 per Share
TO YIELD 7.74%

A growing company in an essen[tial] industry with a 30-year rec[ord] of successful operation. Ha[s] earned a profit every year sinc[e] incorporation. Over 60% of com[pany's] stock owned by employe[es]. It is planned to place this stock on a $1.20 annual dividend basi[s] payable quarterly.

Phone or Write for Information

W. G. GATES & CO.
CHICAGO 120 So. La Salle St. Phone Central 432[...]
St. Louis Madison Los Angele[s]

Investment and Speculative Commo[n] Stocks

We have prepared a list of attractive common stocks for investment and speculation. Copies may be obtained upon request.

BABCOCK, RUSHTO[N] & COMPANY
—Established 1895—

MEMBERS:
New York Stock Exchange
Chicago Stock Exchange
Chicago Board of Trade
Chicago Curb Association

137 South La Salle St., Chic[ago]
Central 5900

Appalachian Ga[s] Corporation

Convertible 6 Per Cent Debentures
Series "B" due 1945
Listed on the Chicago Stock Exchange

Price at the market
Yielding over 7.60 per cent

Convertible into 80 shares of common stock after May 1, 1931

In view of the attractive conversion feature and the high yield of these debentures, we particularly recommend them for investment at this time.

Write for descriptive circular

P. W. CHAPMAN & CO. I[NC.]
115 W. Adams St. CHICAGO — 42 Cedar St. NEW YORK

Paddleford & Lamy

208 S. La Salle St.
Central 9840

STOCKS
BONDS GRAI[N]
COTTON

Members
Chicago Board of Tra[de]
Chicago Stock Exchan[ge]

Bank Stocks

Insurance Stocks

MILLER INVESTMEN[T] COMPAN[Y]
Bank Stocks—Insurance Sto[cks]
120 So. La Salle St., Chica[go]
FRANKLIN 7888

NEW YORK STOCK TRANSACTIONS

Tuesday, Oct. 7, 1930.
Shares sold today.....3,588,040
Year ago.....3,782,000

Tuesday, Oct. 7, 1930.
Total sales 1930 to date.....848,766,970
Total sales 1929 to date.....885,714,300

MAY ADD TWENTY STORY TOWER TO PLAISANCE HOTEL

New Owner Has Eye on 1933 World's Fair.

BY AL CHASE.

Glendon A. Richards of Grand Rapids, Mich., yesterday purchased the Plaisance hotel at the southwest corner of Stony Island avenue and the Midway. Mr. Richards heads the Plaisance Hotel corporation, just formed, which will own and operate the hotel.

The new owners, it was stated, already are looking forward to the 1933 World's Fair business and contemplate erecting either a 20 story tower in the rear of the hotel or else adding four more floors on top of the present eight story structure. The hotel is to be entirely refurnished.

WILL ADD 50% to Floor Space.

Either of the contemplated improvements will add approximately 50 per cent to the present capacity of the hotel. The Plaisance was opened for business on May 1, 1921. It has 248 rooms divided into 126 housekeeping suites. The building is of concrete throughout, both floors and walls. The new manager is C. C. Sadler of Grand Rapids and Detroit.

Mr. Richards purchased the property, ground, building and contents, from the Levitt Building corporation, an undisclosed consideration, subject to $500,000. A part purchase money mortgage of $37,000 was given to Mr. Richards. The building was originally owned by the Plaisance Hotel corporation, which has since been dissolved, and later it was purchased by Samuel Levitt, who died last December.

Has $400,000 Capital.

The new Plaisance Hotel corporation has a capital stock of $400,000. The incorporators are: Mr. Richards, Charles F. McElroy and Walter Wilson Pearson. Builder, has sold his Illois Grader, twelve flat building at 1424-26 ome avenue, to Nicholas Steinmetz, a reported $99,000, subject to $54,- Harton avenue was given in part ment at $45,000. John J. Kern & were brokers and will continue to nage the apartment property.

SUGAR.

W YORK, Oct. 7.—(AP)—A firmer undertone and a much better demand featured the sugar market today, with prices about 5 higher at 3.14c for spots, duty paid. Futures were more than recovered in price that the Cuban committee seeking cancellation of the sugar industry was meeting with more general approval in Cuba, and Java producers were also more friendly to the stabilization plans. Final prices were 2 to 3 points above the previous close. Estimated sales, 40,150 tons. Prices follow:

	Open.	High.	Low.	Close.	Prev. close.
.....	1.16	1.30	1.16	1.16	1.16
.....	1.17	1.33	1.17	1.16	1.16
.....	1.24	1.28	1.24	1.25	1.19
.....	1.31	1.34	1.31	1.28	1.25
.....	1.38	1.34	1.30	1.34	1.28
.....	1.43	1.43	1.36	1.42	1.36
.....	1.48	1.48	1.43	1.48	1.43

There was a good inquiry for refined sugar. Prices were unchanged at 4.35c for fine granulated.

RUBBER.

W YORK, Oct. 7.—(AP)—RUBBER—Futures closed firm: December, 7.90c; March, 7.85@7.85c; May, 8.35c; spot and nearby, 7.90c; March, 8.20c; May, 8.35c; spot ribbed, 7.90c.

CONVERTIBLE
Natural Gas Bonds

Company, controlled by one of the leading companies in the industry, now in complete operation, serving natural gas for domestic and industrial purposes to substantial communities.

Security over twice the amount of the issue and earnings in first full year estimated at 4 times maximum interest requirements.

These amply secured first mortgage bonds convertible into Common Stock of controlling company on attractive terms.

Maturity 1935—Yield about 6.75%.

Write or phone for descriptive circular.

PEABODY & CO.
Established 1865
10 South La Salle Street
CHICAGO
Telephone Franklin 6900

AMERICAN DENTAL COMPANY

Common Stock
Price $15.50 per Share
TO YIELD 7.74%

A growing company in an essential industry with a 30-year record of successful operation. Has earned a profit every year since incorporation. Over 60% of company's stock owned by employees. It is planned to place this stock on a $1.20 annual dividend basis payable quarterly.

Phone or Write for Information

W. G. GATES & CO
CHICAGO 120 So. La Salle St. Phone Central 4320
St. Louis Madison Los Angeles

Investment and Speculative Common Stocks

We have prepared a list of attractive common stocks for investment and speculation. Copies may be obtained upon request.

BABCOCK, RUSHTON & COMPANY
—Established 1899—
MEMBERS:
New York Stock Exchange
Chicago Stock Exchange
Chicago Board of Trade
Chicago Curb Association
111 South La Salle St., Chicago
Central 8900

Appalachian Gas Corporation
Convertible 6 Per Cent Debentures
Series "B" due 1945
Listed on the Chicago Stock Exchange
Price at the market
Yielding over 7.60 per cent
Convertible into 80 shares of common stock after May 1, 1931
In view of the attractive conversion feature and the high yield of these debentures, we particularly recommend them for investment at this time.
Write for descriptive circular
P. W. CHAPMAN & CO., INC.
115 W. Adams St. CHICAGO 42 Cedar St. NEW YORK

Paddleford & Lamy
208 S. La Salle St.
Central 9840
STOCKS
BONDS GRAIN
COTTON
Members
Chicago Board of Trade
Chicago Stock Exchange

Bank Stocks
Insurance Stocks
•
MILLER INVESTMENT COMPANY
Bank Stocks—Insurance Stocks
209 So. La Salle St., Chicago
FRANKLIN 7888

Prev. 1930 High.	Low.	Div. rate.	pct.	Bid.	Asked.	Description.	Sales.	High.	Low.	Close.	Net chge.
						A					
42¼	14½	....	....	13	14⅜	Abitibi Pow & P	400	14	13	13¼	— 1
86⅝	60	10.2	80	62	Do pfd [6]	300	65¼	59	59	— 1	
37⅝	21⅜	3.7	29⅝	23	Adams Exp [1.60]	5,900	23¾	22¼	22½	— ⅜	
34⅝	25¾	5.4	92⅝	93	Do pfd [5]	210	93¼	92	93	— ⅛	
23⅜	20¾	4.7	32⅝	33	Addressograph [1.50]	1,200	32	31	32	— ⅜	
21¼	16⅜	....	6	7	Adv Rumely	200	3	3	3	— ⅛	
1⅝	⅛	....	16	18	Do pfd	1,200	6½	6¼	6½	— ⅛	
136⅝	103¼	2.8	108	109	Ahumada Lead	400	18½	18	18	— ⅛	
36	11	12.5	11	12	Air Reduction [3]	12,300	109	105¾	108¼	+ ⅜	
⅝	⅛	....	....	1	Airway E Ap [1.25]	1,600	11¼	10¾	11	— ⅛	
35⅞	17⅞	....	17⅝	18	Ajax Rubber	1,600	⅝	⅝	⅝	— ⅛	
107⅞	87	6.9	87	91½	Alaska Juneau	6,600	6¾	6¼	6¼	— ⅛	
99⅝	89	6.1	89	91	Alleg Corp	11,700	19	18	18¾	— ⅛	
96⅜	84¼	6.3	84	86	Do pf w w [5.50]	100	89¾	89¾	89¾	— ⅛	
343	217¾	2.9	218	222	Do pf 40% w w [5.50]	100	89¾	89¾	89¾	— ⅛	
68	45¼	6.8	44¾	45¼	Do pfd x w [5.50]	200	87½	87¼	87½	— ⅛	
24¾	23⅜	9.1	23	23¼	Allied Chem [6]	6,700	225	212	215½	+ ⅝	
2¾	2¼	....	....	2	Alpha P Cement [2]	2,900	45¾	44¼	45	— ¾	
21⅝	18	8.3	24½	25	Amerada Leather	100	22	22	22	— ¼	
10⅜	2	....	2	3	Amerada [3]	2,700	2	2	2	— ¼	
41⅜	23	....	23	24	Am Agr Chem	1,500	25¼	24½	24½	— ¼	
97⅝	68	....	26½	27¼	Do pfd	100	28	26¾	26¾	— ¼	
66	61	3.9	68¼	70	†Am Bank N [31.	700	69	68¼	69		
12	4	6.6	62	63¾	Do pfd [3]	10	64¼	64¼	64¼		
55¼	22½	....	23	25	Am Beet Sugar	5,700	40¼	39	40	— ¼	
54¼	41	5.7	40¼	41	Am Brake Sh [2.40]	300	28	28	28		
21⅝	6¼	....	13¼	13⅝	Am Brown B El	8,800	14½	12¾	13¾	— ⅛	
84	60¼	3.7	72	75	Do pfd [7]	2,100	120¼	116¼	119	+ 1	
158½	106¼	5.4	118¾	119	†Am Can [4]	245	75	72	72	— 2¼	
150¾	140¼	4.7	149¾	150½	Do pfd [7]	82,100	120¾	116¼	119	+ 1	
116	89¾	7.9	88	90	Am Car&Fdy [6]	1,100	150¼	150¼	150¼	— ¼	
69¾	39	6.5	40⅝	41	Do pfd [7]	400	42¾	42	42¾	— ⅛	
51¾	36⅜	5.0	40⅜	41	Am Chain [3]	100	39	39	39		
33	9¼	....	14¼	14½	Am Chicle [2]	300	33¾	33	33¾	— ⅛	
101¾	49¼	....	38¾	39	Am Comml Alcohol	200	41	40¾	40¾	— ⅛	
101	65	6.1	47⅝	47¾	Am Europ Sec	900	14¼	14	14¼	— ⅛	
111⅛	104¼	6.6	103	105	Am For Pow	56,600	51¼	49¾	51	+ ⅛	
100¾	91	8.0	87	91½	Do 6% pfd [6]	380	99	98	98	— 1	
33⅜	8¾	20.0	10	10¾	Do 5% pfd [7]	400	106¼	104¾	106½	+ ⅛	
2¾	2⅜	....	3⅜	3¾	Am Hawaiian [2]	1,100	90	88	88	— 1	
66¾	54	7.6	53	54	Am Hide & Lea	600	10	10	10		
61⅜	30¼	10.0	30¼	31¼	Am Home Pr [4.20]	1,200	54½	53¾	53¾	— ⅛	
55⅝	26¾	7.0	29¼	29½	Am Ice [3]	200	30¾	30¾	30¾		
105	36	11.1	35¼	35⅝	†Am Int Corp [2]	14,100	30¾	28¾	29¾	+ ⅛	
118⅛	89¼	6.8	88¼	89	Am Loco [4]	400	35¾	35¼	35¾		
45	35¼	3.8	38¼	39	Do pfd [7]	1,300	38	37¾	38		
51⅛	21¼	7.3	20⅜	22	†Am M&Fdy [1.40]	400	88¾	88¾	88¾	— ⅛	
95	65	10.0	63¼	70	Am Mach & Metals	1,100	35¼	34¾	35¼	— ⅛	
119⅝	70	1.5	70¼	71¾	Am Metals [1.50]	100	5¼	5¼	5¼		
87⅞	75	5.7	100⅝	106½	†Am Nat Gas pf [7]	2,300	22¼	20¾	20¾	— 2¼	
88½	80	5.7	88⅝	89	Am Mach & Fdy Cl A [1]	300	70¼	70	70	— ¼	
39¾	20	7.3	21½	21¾	Do 6% pfd [6]	4,600	71¾	70¾	70¾	— 1	
37	13	....	13¼	14	Do 5% pf stp [5]	200	106¾	105¾	105¾	— 1	
100¾	41½	4.9	41	42	Am Republic	100	87	87	87	— 1	
26¼	7¾	....	7¾	8¼	Am Roll Mills [2]	11,300	88¾	88¾	88¾	— ⅛	
79¾	48⅞	11.6	40	41	Am Seating	400	7¾	7¾	7¾		
103¾	100⅜	7.1	56	58½	Am Shipbuild [5]	400	42	41	42	+ ⅛	
141	133½	5.0	101¼	101½	Am Smelting [4]	6,000	43¾	40¾	40¾	— 3	
43⅜	38	7.5	39¾	40½	†Am Snuff [3]	200	135¾	135¾	135½	— 1¼	
52¾	32½	8.6	34¾	37	Am Solv&Chem	700	40	40	40		
55¾	42	4.8	41¼	42¾	Am Steel Fdys [3]	300	54¼	54	54¼	— ⅛	
69¾	40	11.9	41¾	42¾	Am Stores [2]	300	34¾	34¾	34¾	— ⅛	
26⅜	8	....	8	10	Am Sugar [5]	500	42	41¾	42	+ ⅛	
27¼	16	25.0	20	20¾	Am Sumatra Tob	800	42¼	41¾	42¼	— ⅛	
127¼	114	4.5	201¼	203¾	Am Tel&Cable [4]	600	9¾	9¾	9¾	— ⅛	
129	122	4.4	114	115	Am Tel&Tel [9]	76,100	202¾	198	201¾	+ 1	
130⅝	116	4.7	127¾	128¾	Am Tobacco [5]	3,000	116	114¾	116	+ ⅛	
114⅝	106	4.4	116	117	Do pfd [6]	100	115¾	115¾	115¾	— ⅛	
124⅞	78¼	1.2	87¾	89	Am Type F pf [7]	15,600	118¾	113¾	116	— 1¾	
9	....	....	21¾	23	†Am Wat Wks [11.]	38,500	88¼	83¾	87¾	+ 1¾	
17⅜	6½	....	4	4¾	Am Woolen pfd	600	22¼	22	22	— ⅛	
79¾	50	12.0	40¼	50	Am Zinc	100	7	7	7		
51¼	34½	7.0	36¾	37	Do pfd [6]	1,300	7	6¾	6¾	— ⅛	
57¼	34	6.8	34	35¼	Anaconda [2.50]	100	50	50	50		
37¼	16	6.3	15¼	15¾	Anchor Cap [2.40]	200	37¼	35¾	37	— ⅛	
20¾	18¼	10.5	18¾	19¼	Andes Copper	100	35	35	35	— ¼	
38¾	3⅝	....	4	4¼	Archer Dan [2]	100	16¼	16¼	16¼	— ⅛	
4⅝	2¾	....	3¾	4	Armour & Co A	3,700	19¾	18¾	19¾	— ⅛	
82¾	71½	9.3	76	76½	Do B	4,300	4¾	4¾	4¾		
18¾	5	....	6¾	6¾	Arn Del pfd [7]	200	6¾	6¾	6¾	— ⅛	
46¾	14.3	27	27½	Assoc Apparel [4]	200	78	75¾	77	+ 1¼		
50¾	28	5.6	28½	29	Assoc Dry Gds [2.50]	2,000	30½	29	29¾	— ⅛	
242¼	194	4.9	200	208	Assoc Inv	200	28	27	28	+ ⅛	
106¾	102¾	4.7	107¾	108	Atchison [10]	2,000	30½	29	29¾	— ⅛	
175¾	127	5.6	126	130	Do pfd [5]	2,000	106¾	105¾	106¾	— ⅛	
80¾	48¾	8.3	48	51	Atl Coast L [7]	500	126¾	125¼	126	— 1	
65¼	50	8.3	48	50	Atl G & W I [4]	100	48	48	48		
51¾	24¾	4.0	26¾	28	Do pfd [5]	100	48	48	48		
106	62	6.3	64	67	†Atl Ref [1]	100	54¼	54¼	54¼	— ⅛	
87	54¼	4.4	22¼	24	†Atlas Powder [4]	8,700	27¾	25¾	26¾	— ⅛	
263¾	91	5.8	93	94	††Atlas Stores [1]	2,300	24	23	24	— ⅛	
81¾	37	4.4	70¾	71	†Auburn Au	2,300	64	64	64	— 2	
9¾	4¾	....	4	4¼	Aviation Corp	7,100	72	66	71½	+ 5	
					B						
38	19⅝	5.9	29	29¾	Baldwin Lo [1.75]	9,000	30	28¾	29¾	....	
116	104⅜	6.5	107	108	Do pfd [7]	100	108	108	108	— 1	
122⅝	89	7.5	87	89	Balt & Ohio [7]	9,000	91	88¾	89¾	— ⅛	
84¾	78¾	4.9	81½	81¾	Do pfd	100	82	81¾	81¾	— ⅛	
20¾	6¾	5.3	6	6½	Bangor Ar [3.50]	100	66½	66¼	66¼	— ⅛	
34	18⅜	10.8	15	16	Barker Bros [2]	600	15	13½	13½	— ⅛	
106¾	101¼	6.4	108¾	109	Barnsdall A [2]	4,100	19⅝	18¾	19	— ⅛	
6¾	2¼	....	3¾	3¾	Beatrice Cr pf [7]	100	3¾	3¾	3¾	— ⅛	
87¾	20	....	25	30	Belding Bros	200	100	100	100	— ⅛	
56¾	31¼	4.6	25¾	28¾	Bendix Aviatn [2]	3,400	25¾	20¾	22¾	— ⅛	
110¾	75	7.7	44¾	45	Best & Co [2]	3,400	25¾	20¾	22¾	— ⅛	
134	122¼	5.5	129	129¾	Bethlehem Su pf [6]	4,300	48¾	43	45¾	+ 1	
47⅛	29¾	5.2	....	....	Do 7% pfd [7]	300	130	129	129	— ⅛	
103	99	6.8	102	103	Blaw Knox [1.60]	100	29	29	29	— ⅛	
69	23	6.8	21¼	22	Bloomingd B pf [5]	60	103	103	103	— ⅛	
90¾	60¾	4.3	71¼	72	Bohn A & B [1.50]	600	22¾	22	22	— ⅛	
18⅞	15.4	19½	19¼	Borden Co [3]	6,000	32¾	32	32¾	— ⅛		
25⅝	19	10.5	18	19	Borg Warner [3]	600	19¾	19¼	19¼	— ⅛	
22¾	10	....	10	10¾	Briggs Mfg [2]	14,700	15¾	14¾	15	— ⅛	
7¾	5⅝	5.8	6⅜	6¾	Briggs & St [3]	1,100	8¾	8¾	8¾	— ⅛	
119⅝	70	1.5	69¼	70¾	Brockway M T	400	11¾	10¾	10¾	— ⅛	
98¾	64¼	6.6	92¼	94¼	Do pfd [7]	5,400	71¼	69¾	70¾	— ⅛	
178¼	115	4.4	113	118	Brklyn Un G [5]	2,100	116	113¾	115	— 1	
30¾	13¼	....	13⅜	13⅝	Bruns Bal Col	1,300	12¾	12¾	13	— ⅛	
33¾	5¾	....	7¾	8	Bruns Term	500	7¾	7¾	7¾	— ⅛	
43	29¾	5.6	17¾	17½	Bucyrus & Co [1]	1,400	18	17	17¾	— ⅛	
117	107¾	6.1	113¾	115	Do cv pfd [2.50]	400	31¾	30¾	31¼	— ⅛	
16⅝	5⅜	14.3	7	7¼	Budd Mfg [1]	200	113⅜	113⅜	113⅜	— 2¼	
74	20¼	....	9¼	9¾	Budd Wheel [1]	600	7¾	7¾	7¾	— ⅛	
43	20¼	10.7	24	24¾	Bullard [2]	100	9	8¾	9	— ⅛	
110½	90	8.4	27¾	28¾	Bulova Watch [2]	1,500	24¾	23¾	24	— ⅛	
51¾	29¼	3.2	30¾	31¾	Burr Add Mach [1]	600	33	32	33	— ⅛	
110	39¾	6.5	105¾	108	Bush Term [2.50]	1,200	31½	29¾	30¾	— ⅛	
118	109¼	6.1	114¾	117	Do deb [7]	20	113¾	113¾	113¾	— 2¾	
4¾	1¾	25.0	2	2¼	Bush T B pf [7]	40	108¾	105¾	105¾	— 2¾	
29¾	12½	....	13¾	14	Butte C&Z [0.50]	100	2	2	2	— ⅛	
112¾	54	....	57	58¾	Butterick	300	14	13¾	13¾	— ⅛	
					C						
77¾	55¼	7.0	56	58¾	Calif Pack [4]	400	57	56	56¾	— 1¾	
2¼	⅝	....	⅝	1	Callahan L & Zinc	900	⅝	⅝	⅝	— ⅛	
80¾	43¼	....	41¾	43	Cal & Ariz	700	42	42	42	....	
38⅜	10	....	10¼	10¾	Cal & Hecla	1,700	10¾	10¼	10¼	....	
20	13	13.3	14½	14¾	Camp W C F [3]	200	14¾	14¾	14¾	....	
75⅝	55	9.1	55	56	Canada W G A [5]	600	56	55¾	56	+ ⅛	
226⅜	165¾	5.7	177	179	Canadian Pac [10]	300	176	174¾	176	+ 2¾	
52¾	40¾	....	44¾	44¾	Do new w i	7,000	44¾	43¾	44¼	+ ⅜	
34¼	19	5.0	20	....	Cannon M [1.80]	100	15¾	15¾	15¾	— ⅛	
28⅜	13	....	15	16¾	Cap Adm Ltd	100	33	33	33		
42	31	9.1	33	35	Do pfd [3]	100	33	33	33		
104⅛	96	4.8	103¾	105¼	CarolinaC&O stp [5]	30	105	....	105	— ¼	
362¾	121¼	4.7	130¾	130¾	Case J I [6]	27,500	121	125¼	130¾	+ 3¾	
79¾	45	6.8	44¾	45¾	†Caterp Trac [3]	26,700	45¾	44¾	45¼	— ¼	
30	12	....	11	12¾	Celanese Corp	300	12	11¾	11¾	— ⅛	
12	10	....	10	10¾	Celotex	1,100	10¾	9¾	10¾	+ ⅛	
84¾	31	....	20	27	Do cifs	100	20	20	20	— ⅛	
80¾	20¾	6.8	20¼	21	Do pfd	400	21¾	21	21¾	— ⅛	
8¾	3¾	....	3¾	4¼	Cent Aguir [1.50]	200	21	21	21	— ⅛	
26¾	20½	16.3	40	41	Cent Ill Pub Serv	100	4	4	4	— ⅛	
15⅞	5	....	4	4¾	Cerro de Pas [6]	1,700	40	36½	40	+ 2¼	
67⅛	18⅝	19.3	23¾	23	Checker Cab [4.20]	1,200	23¾	23¾	23¾	— ⅛	
82¾	51¼	5.4	54	55¼	Checkp Corp [3]	300	55¾	54	54¾	— ⅛	
51¾	43½	5.7	44¾	44¾	Checsap & O [3.50]	5,200	44¾	44	44¾	— ⅛	
10¾	1¾	....	1¾	2½	Chicago & Alton	2,300	2¾	2	2¼	— ⅛	
89¾	51	9.8	50¼	50¾	Do pfd	900	1¾	1¾	1¾	— ⅛	
17⅜	7¾	....	7¾	8	Chi & C [5]	2,300	51¼	50¾	51	— ⅛	
25¾	26	....	28½	29¼	Chi Gr West	800	7¾	7¾	7¾	— ⅛	
26⅜	10	....	10	10¾	Do pfd	1,200	29	27¾	28¼	— ⅛	
46¼	18⅝	....	15¾	16¾	Chi M St P & P	24,500	10¾	9¾	10¼	— ⅛	
37	9¼	....	12¾	13¼	Do pfd	6,000	16¾	15¾	15¾	— ⅛	
125¾	84¼	8.2	86	87	Chi Pneu Tool	200	13¾	12¾	13¾	— ⅛	
110¾	105	6.6	106	106¾	C R I & P [7]	1,700	86¾	85	86¾	+ 2¼	
104¾	90	5.9	101	105¼	Do pfd A [7]	200	106¾	106¼	106¾	— ⅛	
67¾	42¼	5.7	42	45	Do pfd B [6]	100	101	101	101		
43	18⅝	15.0	20¾	20½	Chrysler Motor [3]	42,500	43¾	42	43¾	— ⅛	
13¾	4¼	10.0	4¾	5	City Stores [0.50]	900	20¾	20	20½	— ⅛	
47	38	9.5	37¾	38½	†City I&F [3.60]	400	4¾	4¾	4¾	— ⅛	
98¾	81	7.8	82¾	83	Do pfd [6.50]	40	83	83	83	....	
60	30	10.3	27	30	Cluett Peab [3]	1,400	31¼	29¼	29¾	— 1¾	
199¾	133¼	3.4	174	175¾	Coca Cola [6]	2,700	178¾	173¼	175¾	— ⅛	
52¾	48¾	5.8	51¾	52	Do A [3]	100	52	52	52	— ⅛	
64¾	50	4.7	53¼	54	Colg Pal P [2.50]	500	54¼	54	54	— ⅛	
35¾	14	....	14¾	15	Collins Aikman	300	15	14¾	14¾	— ⅛	
20¾	12¾	....	11¾	14	Col Beacon Oil	300	14	13¾	14	— ⅛	
27	22¾	3.6	36½	37¼	Colo Fuel [2]	3,400	37¼	35¾	37¼	— ⅛	
95	63¾	4.4	64	65¼	Colo & South [3]	3,800	65	64	64¾	— ⅛	
75	60	6.0	67	69	Do 2d pfd [4]	20	67	67	67	— ⅛	
199	108	4.8	107	108¾	†Col Carbon [5]	9,500	115	105	109	— 5½	
87	50¼	4.1	50¾	51¼	Col Gas & El [2]	31,400	51¼	49	51	+ ¾	
110	104¾	5.5	109¾	109¾	Do pfd [6]	500	109¾	109¾	109¾	— ⅛	
98¾	91	5.0	90¾	100	Do 5% pfd [5]	100	99¼	99¼	99¼	— ¼	
37⅝	12¼	....	13⅜	13½	Col Graph	14,500	13¾	13	13¼	— ⅛	
40¾	21	8.2	25	25¾	Coml Credit [2]	1,900	25	24	25	+ 1	
44¾	21¾	8.1	36½	38	Do "A" [3]	500	37	37	37	....	
95	70¼	7.0	94	95	Do 1st pfd [6.50]	70	94	94	94	....	

DEFIANT BEARS TURN BIG GUNS ON STOCK LIST

[Continued from page 23, column 8.]

of all kinds, although the business conduct committee of the exchange made it plain it was only concerned with "bear raiding."

As the first step in the campaign, the conduct committee called several brokers before it and questioned them at length regarding recent operations. The penalty for trading operations which have the effect of demoralizing the market ordinarily is suspension of membership, although the exchange authorities have the power to order expulsion.

Public Aids Professionals.

Liquidation by a thoroughly depressed public aided the professional short selling campaign—as it usually does on such occasions. So openly defiant did some of the bears become of the measures being taken to end their rampage that some brokers reported having received—and, in some instances, refused—orders to sell stock "at the lowest prices obtainable," short selling orders are usually "at the market."

Some commentators were sending out today that the exchange could, if it believed such measures necessary, move quickly to put at least a temporary halt to short selling, or bear raiding. The means to that end is right at the fingertips of the authorities of the institution. The fact remains that the trader selling a stock for short account must move to protect his position through the medium of "borrowing stock" against such a transaction. Thus, it is pointed out, the stock exchange could make it mighty difficult to borrow, admonishing member firms against lending securities to be so used.

Continues Unabated.

The selling continued practically unabated up to the last hour. Then the market, short position evidently became overcrowded and a rally developed which restored 1 to 3 points among the leading stocks. Closing prices, however, were generally lower, with recessions of 1 to 4 points predominating.

The turnover was one of the largest in weeks, reaching a total of 3,558,040 shares.

Today's selling had all the earmarks of a deliberately planned offensive designed to show defiance to the stock exchange authorities and to the state attorney general's office, which joined the war on professional shorts by promising prosecution of traders guilty of circulating false rumors with the intention of "breaking" the

MONEY AND EXCHANGE

Money in Chicago firm, 4@5 per cent on collateral. 4½@5 per cent over the counter; commercial paper, 3@3½ per cent; bankers' acceptances, 2@1¼ per cent; bankers' balances yesterday were $96,260,000, compared with $100,000,000 a week ago, and $120,700,000 a year ago. New York clearings were $1,371,000,000.

NEW YORK MONEY MARKET.

NEW YORK, Oct. 7.—(AP)—Call money firm: high, 2; low, 2; ruling rate, 2; close, 2; per cent. Time loans steady; 30 days, 1½@2; 60 days, 2@2¼; 3-4 mos., 2¼@2¼; 5-6 mos., 2¼@2¼; 6 mos., 2¼@3 per cent. Prime commercial paper, 2¼@3 per cent. Bankers' acceptances, unchanged. Bar silver, 35¾c.

FOREIGN EXCHANGE.

Closing foreign exchange in amounts of $25,000 and over between banks as quoted by the Continental Illinois Bank and Trust company:

London—	Oct. 7.	Oct. 6.	Wk. ago.	Yr. ago.
Cables	4.852.00

LONGS UNLOAD WHEAT, CAUSING DROP IN PRICES

Net Losses Are 2½@2½c; Corn Declines.

BY CHARLES MICHAELS.

Weakness in the New York stock market and more favorable weather conditions in Argentina and Australia proved too much of a handicap for the bulls in wheat and prices dropped as much as 3c from Monday's finish as longs started to unload. An overbought condition was disclosed during the day and, while there was a moderate rally from the inside figures, net losses were 2¼@2½c, with December closing at 80@80¼c March 83⅝@84c, and May 86⅝@87c.

A break of 3¼@3½c in wheat futures at Winnipeg added to the feeling of pessimism, which was in strong contrast to the bullish sentiment so much in evidence of late. At times there was only a fair class of buying. The continued lack of foreign demand for North American cash wheat, with reports that Russia had several cargoes of unsold grain at United Kingdom ports and was offering it at low prices, were factors that inclined longs to take the selling side.

Bullish news attracted little attention, although the world's available supplies increased only 5,762,000 bu for the week and are 429,461,000 bu, compared with 436,481,000 bu in 1929. This was the first time in many months that the total has been less than during the corresponding figures of a year ago.

Spreaders Sell Wheat.

Spreading operations between corn and wheat, the latter being sold, was a factor in making the decline. Liverpool declined ⅝@2d, the latter on May. Traders there were selling freely on the lack of demand for cash wheat and on reports of further rains in Australia. However, it was claimed that the leading producing area in the latter country had received only showers. Good rains fell over the American winter wheat belt, which will be highly beneficial, and the forecast indicated further precipitation.

Reports that the decline in wheat futures here. Part of the selling during the day was regarded as having been by eastern interests who were recently on the buying side.

A local house reported selling 40,000 bu durum wheat to the New England trade for feeding purposes during the day, and it is understood that wheat is being heavily substituted for corn in chicken feed throughout the country owing to the relatively low price. Buenos Aires futures closed 1⅝@1⅝c lower, with October at 72⅞c or ⅛c above the same delivery in Winnipeg.

Corn Resists Pressure.

Wet weather over the corn belt, with further reports of disappointing husking returns, caused that market to show stubborn resistance to pressure. Weakness in wheat, however, carried prices lower and the finish was at net losses of 1¼@1½c, with December 84¼@84⅝c, March 35⅞@86c, and May 87⅛@87½c at the last. There was spreading and back spreading between wheat and corn. Country offerings to arrive were small, and the eastern demand rather slow. May corn at the last was nearly 1c over May wheat, compared with a fractional discount the previous day.

WORLD'S GRAIN MARKET NEWS

Bullish sentiment in wheat has had a sharp jolt, due largely to continued weakness and decline in the stock market, with eastern speculators more in evidence on the selling than the buying side and the general public not taking hold in the same forceful way that they did in the closing days of last week. Rains in the southern hemisphere and small export business have created a feeling in certain quarters that caution should be used on both sides of the market for the next few days.

—

One of the largest local traders expressed the opinion at the close that there was too much wheat in the world, provided Argentina and Australia raise good crops, and with the rains in the last two days prospects there have improved, he said. Asked as to corn, he expressed himself as bullish.

—

Monday, Oct. 13, will be a holiday on the Chicago Board of Trade to celebrate Columbus day. A number of other exchanges will also be closed.

BUSINESS SESSIONS TODAY

CONVENTIONS.

Advertising Specialty assn.....Stevens hotel
Continental Assurance company.....Congress hotel
Fidelity Investment assn.....Hotel Sherman
National Association of Farm Equipment Manufacturers.....Congress hotel
Washington Fidelity National Insurance company.....Edgewater Beach

MEETINGS.

Burroughs Adding Machine company.....Edgewater Beach
Chicago Title and Trust Co.....Palmer house
Interstate Commerce Commission.....Edgewater Beach
Northern Hardwood Sales Co...Congress hotel

LUNCHEONS.

Chicago Association of Commerce [Ways and Means].....Hotel La Salle
Diamond Paper Industries.....Stevens hotel
John Hancock Life Insurance company.....Congress hotel
Illinois Fire Prevention.....Palmer house

EVENING EVENTS.

Chicago Association of Credit Men.....Hotel La Salle
Illinois State Deposit assn.Great Northern
Mantel and Tile assn.....Atlantic hotel
Reisner Brothers.....Morrison hotel
Emil J. Paider company.....Palmer house
Purchasing Agents' Association of Chicago.....Blackstone hotel

[Compiled by the Convention bureau of the Chicago Association of Commerce, to which please send any additions or corrections.]

FIRST MORTGAGE LOANS

—on houses, apartments and business properties for 5, 10 or 15 year terms.

CODY TRUST COMPANY
105 South La Salle Street
Randolph 6600 CHICAGO

NEW YORK CURB TRANSACTIONS

Tuesday, Oct. 7, 1930.

Shares sold today..... 812,800 Total sales 1930 to date..... 180,584,400
Year ago..... 1,661,800 Total sales 1929 to date..... 368,620,600

	Sales.	High.	Low.	Close.	Net chge.
A					
Aero Sup A....	100	14⅞	14⅞	14⅞—	⅛
Affiliated Prod.	400	16⅛	16⅛	16⅛	....
Ainsworth Mf.	100	16	16	16	....
Air Invest.....	200	3	3	3	....
Do cv pfd...	200	12	12	12	....
Ala Gt So Ry.	100	100	100	100	....
All Am G Corp	500	15	15	15	....
Allegh Gas....	300	3½	3¼	3½	....
Do wars A...	200	2⅜	2¼	2⅜	....
Allen Fisher...	100	10	10	10	....
Allied Mills ..	2300	7¼	7¼	7¼	....
Alum Co Am..	500	190	185	185 —	2
Do pfd	200	108¾	108¼	108¼—	¾
Alum Goods...	400	16¼	16¼	16¼	....
Am Austin Car	1,200	3¼	2¾	2¾—	⅜
Am Bakeries A	200	29	29	29	....
Am Br Bow B.	100	7⅞	7⅞	7⅞	....
Am Brit	100	4	4	4	....
Am Cap pr pf	200	70	70	70	....
Do 3% pfd..	200	31	31	31	....
Am Cit P&L A	800	37¾	37¼	37¼—	⅛
Do B	1,100	13	12½	12¾	⅛
Am Com Pw A	4,300	18¼	17¼	17⅜	⅛
Am Bakeries A	400	39	38¼	38¼	⅛
Am Cyan B	5,500	13¼	12¾	13 +	⅛
AmCrPwNJ 6% p	100	110	110	110	....
Am Equities...	500	11	10½	10¾	⅛
Am Inv B....	2,800	7½	6¾	7⅛	⅛
Do war	500	2¾	2¾	2¾	....
Am Fgn Pw w.i.	10,000	31¼	27	27 —	3¼
Am Gas & El.	4,200	107	104½	104½—	⅝
Do pfd	200	108¾	108¾	108¾	....
Am Lt & Trac	700	55	54	55 +	1
Am Maize.....	300	28⅝	28½	28⅝—	⅛
Am Maracaibo	1,000	1¼	1¼	1¼	....
Am Natl Gas.	300	9	8¼	8¼—	1⅛
Am Pneumatic	100	2	2	2	....
Am Sup Pow..21	100	18¾	17¼	18 +	¼
Do 1st pfd..	300	100	99¾	100	....
A Utility B ct	6,100	7⅞	6¼	7 —	⅜
AngloChilCNitr	700	20	18	18 —	2
Appala Gas....	900	8	7⅞	7⅞—	⅛
Ark Natl Gas.	1,500	8¼	8¼	8¼+	⅛
Do A	6,900	8¼	8	8¼	....
Do pfd	200	8	8	8	....
Ark P&L 7% p	1,000	107¾	107¾	107¾—	2¼
Asso Dye&Pi..	700	¾	¾	¾	....
Asso El Ind Lt	900	5	5	5 —	⅛
Asso G&Elec..	200	29¼	29¼	29¼—	¼
Do A	27,800	30	29	29¼—	⅛
Do 5% pfd..	20	92½	92½	92½	....
Do allot ctfs	2,500	93¼	93½	93¼—	⅛
Asso Laundr...	1,000	1	1	1	....
Atlas Plywood	100	14	14	14	....
Atlas Util.....	600	7	7	7	....
Do wars	400	3	3	3	....
Alt Fruit&Sug.	200	¾	¾	¾—	....
Au Lobos.....	400	⅝	⅝	⅝	....
Auto V M cfc	200	10¼	10	10 —	¼
Avia Corp Am	200	33¾	31¼	31¼—	3¼
B					
Babc & Wilcox	25	120⅝	120⅝	120⅝—	⅝
Bahia Corp....	200	2½	2½	2½—	⅛
Bickford Co....	100	17¼	17¼	17¼—	....
Bliss Co.....	500	16⅜	16⅛	16⅜	....
Blue Ridge ...	2,300	2	2	2	....
Brazil Tr&Lt..	23,200	28¼	27¼	27½—	2¾
Bridgept Mach	100	3½	3½	3½	....
Buckey P Line	100	53	53	53	....
Bulva Watch p	100	31¼	31¼	31¼—	1
Burco Inc...a..	200	7	7	7	....
Do wars.....	300	1¼	1¼	1¼	....
Burma Corp L.	100	8⅝	8⅝	8⅝	....
Butler Bros....	100	8¾	8¾	8¾	....
C					
Cable&Wire A.	700	1¼	1¼	1¼	....
Do B	400	⅝	⅝	⅝+	⅛
Do pfd.....	100	3	3	3	....
C A M Co vtc	800	¼	¼	¼	....
Do pfd.....	100	1¼	1¼	1¼	....
Can Marc Wine	2,700	3¼	3¼	3¼—	....
Carmen&Co A.	100	20½	20½	20½	....
Celanese 1 pfd	200	60	60	60	....
Cellugloid Co....	600	15	15	15	....
Cent Pub Serv A	1,500	21¼	21¼	21¼—	⅛
C So Ut Util..	100	18	18	18 —	⅛
Cent States El	3,800	18⅞	17⅞	18⅛—	⅛
Chain Str Stk.	200	12¼	12¼	12¼	....
Chathm Ph Al	2,100	17⅝	16½	16½—	1⅛
Chevr El Ill....	100	51	51	51	....
Chris Corp....	100	25	25	25	....
Cities Serv....	31,700	26½	25⅝	26¼	....
Do pfd.....	100	91¾	91¾	91¾+	⅛
Club Alumin'm	100	3¼	3¼	3¼	....
Colombia Syn.	600	⅛	⅛	⅛	....
Colon Oil	500	3	3	3	....
Colt Firearms	100	24½	24½	24½	....
Columbia G&E	2,300	8¼	7⅞	8¼+	⅛
Columbia Pict	200	35¼	35	35	....
Do 1 c c....	300	35½	34¾	34¾—	⅝
Com&Sou w.i.	14,800	3	2⅝	2⅝—	⅛
Com Edison....	10	175	175	175	....
Comstock Tun	300	⅝	⅝	⅝	....
Com Wat Ser	1,200	12¾	11⅞	11⅞—	⅝
Com Wat Ser p	100	3¼	3¼	3 —	⅛
Cons Dairy Pr	100	9¾	9¾	9¾	....
ConsG&EBalt.	200	113	112¼	113 —	½
Cons Laundry	600	13¾	13	13	....
Cons Ret Strs	100	5⅝	5⅝	5⅝	....
Cons Shoe Mch	100	2¼	2¼	2¼	....
Cont Shrs B pf	50	68½	68⅛	68½	....
Copeld A ex w	100	4¼	4¼	4¼	....
Cord Corp.....	1,300	6¼	5¾	5⅞—	⅛
Corron & Rey	300	71¼	71¼	71¼—	⅛
Do pfd.....	200	61	60	60 —	3
Cosden Oil	1,200	9¼	9	9	....
Creole Syn....	3,700	4¼	4¼	4¼—	⅛
Crocker & W.	200	11¼	11¼	11¼—	⅛
Crown Ck&Sl.	25	135½	135½	135½—	....
Cru Ck Int A	1,200	10¾	8¼	10¾—	⅛
Cuneo Press..	100	23½	23½	23½—	1½
Curtiss Wri w	100	⅛	⅛	⅛—	....
Cusi Mexicana	400	⅛	⅛	⅛	....
D					
Daniel Reeves	100	24	24	24	....
Dayton Air....	500	3¼	3	3¼+	⅛
Dayton Hosiery	100	13	13	13	....
Deere & Co....	500	62½	62	62	....
De For Radio	600	3¼	3¼	3¼+	⅛
Det Aircraft..	600	2⅜	2⅜	2⅜	....
Diam Match n	4,200	18¼	14⅜	15 —	⅜
Do new pfd	1,800	25¼	24½	24½—	⅝
Doehler Die C	2,400	8¼	8⅛	8⅛+	⅛
Doug Aircraft	100	15½	15½	15½	....
Dresser Mfg..	100	40¼	40¼	40¼—	⅛
Driver Harris.	600	45¼	42½	43 —	3
Dubilier Cond.	700	3¼	3	3	....
Duke Power..	300	148¾	148¾	148¾	....
Duquesne Gas	....	7½	7	7⅜	....
Durant Motors	100	3⅞	3⅞	3⅞	....
Duval T Sulph	100	3¼	3¼	3¼+	⅛
E					
East Gas&Fuel	100	23¼	23	23¼	....
E States Pw B	600	23½	23	23½—	⅛
East Util A ..	100	5⅛	5½	5⅛+	⅛
Eisler Elec...	1,400	6	5⅜	6	....
El Bd & Shr.159,900		64¾	58¾	61⅛—	1¾
Do pfd.....	1,300	108⅛	107⅝	108 —	⅝
El Pow pfd..	500	98	98	98	....
El Powr Assn	800	21¼	21	21 —	1
Do A	900	18¾	18	18¼+	⅛
El P&L opt w	1,400	37	31¼	31¼—	5¼
El Sharehold.	900	15¼	14¼	14¼—	⅝
Emp Fin 1na	200	6½	6½	6½	....
Empire Corp..	100	4¼	4¼	4¼	....
Emp G&F8%pf	100	101¾	101¾	101¾	....
Do 7% pfd.	300	90¾	90¼	90¾	....
Empire Power	100	37¼	37¼	37¼	....
Emp P Serv A	700	15⅝	15⅛	15⅝	....
Eureka Pipe..	100	35	35	35	....
Europ Elec A	100	11¼	11¼	11¼	....
Evans Wallo..	400	1⅛	1⅛	1⅛—	⅛
F					
Fabrics Finish	4,000	1½	1	1 —	⅛
Fairey Avia..	100	2¼	2¼	2¼	....
Fajardo Sugar	60	42	41½	41½—	⅛
Fed Metals ...	700	12⅝	12⅛	12⅛	....
Flintkote Co..	600	13¾	13¼	13¼	....
Ford Canada A	2,700	22	20¼	21½+	⅛
Ford France..	300	10⅜	10¼	10⅜—	⅛
Ford Mtr Ltd	8,700	15⅞	14¼	15⅝—	⅜
Foremost Fab.	400	5	4⅜	4⅝	....
Found'n Fgn..	300	3	3	3	....
Fox Theater A	1,200	7⅛	7⅛	7⅛—	⅛
Franklin Mfg.	300	6⅜	6⅜	6⅜+	⅛
G					
Gen Alloys....	100	10	10	10	....
Gen Aviation..	700	12⅜	11¼	11¼	....
Gen Baking...	1,600	2¼	2¼	2¼	....
Do pfd.....	1,900	35⅝	35¼	35½+	⅛
G El Rad rcts	1,300	11¼	11¼	11¼—	⅛
Gen Fireproof	300	28½	28⅜	28½	....
GG&EB6%cv pf	50	68½	68½	68½	....
G Ldry Mch n	400	2¼	2¼	2¼	....
Gen TireAT pf	40	115	113	113	....
G Alden Coal	500	80	80	80	....
Globe Und....	500	10	10	10	....
Gold Ctr Min.	12,000	1⅛	⅝	⅝—	⅛
Golden Coin..	800	1	⅝	⅝	....
Gold&Sil Cons	200	....	....	....	....
Goldm'n S'chs.	14,800	14⅝	13	13⅝—	⅝
Gorham Inc pf	50	31	31	31	....
Greif Bros Inc	100	10	10	10	....
Do pfd.....	25	98½	98½	98½	....
Groe Strs Pro	200	8¼	8¼	8¼	....
Grt A&P new	10	195	195	195 —	5
Guard Fire...	200	24	24	24	....
Gulf Oil Pa..	4,800	97⅛	94¼	94¼—	2¾
H					
Hazel Corp ..	300	16¼	16½	16½—	⅛
Hecla Min	200	9¼	9½	9¼	....
Hi Wal G&W	1,000	7	6⅝	6⅝—	⅛
Holl Gold M..	700	6¼	6¼	6¼	....
Hormel C G A	100	27¼	27¼	27¼	....
Horn & Hard..	300	37	36½	36½	....
Hous Oil n....	2,100	13	12½	12¾—	⅛
Hud B M&S..	900	6¼	5¾	5¾—	⅜
Hum O & E..	1,200	78	76¼	76¾—	1
Hydro El S..	1,000	33½	32½	33¼—	⅛
Hygrade Food	100	5¼	5¼	5¼+	⅛
I					
Imp O Can....	1,500	19	18½	19 +	¼
Ind P Line....	100	31	31	31	....
Ind P I O A	2,400	26¾	26	26 —	½
Do B	100	26½	26½	26½—	⅛
Indus Fin ctfs	500	15¼	14	15¼+	¾
Do pfd	5,000	62½	62½	62½	....
Ins Co N A..	800	61⅜	59½	59½—	1⅝
Insull Util	100	48¼	48¼	48¼—	⅛
Insur Sec	300	⅜	⅜	⅜	....
Intercon Pet..	500	¼	¼	¼	....
Int Hy E pf..	100	50⅝	50⅝	50⅝	....
Internat Pet ..	6,100	16¼	15⅝	16 —	⅜
Inter Prods ..	100	4¼	4¼	4¼	....
Do pfd	100	57	57	57	....
Int Sup Pw...	400	33⅜	31½	33⅜—	⅝
Inter Ut B...	700	9⅞	9⅝	9¾+	⅛
Inter Ut Eq..	600	5¼	5¼	5¼—	⅛
Intia T Co w	50	10	10	10	....
Ital Suppw ..	400	6⅝	6	6 —	⅛
Do deb rts.	100	2¼	2¼	2¼	....
J					
Jeff Elec	1,000	20	20	20	....
Jonas Nmbg ..	100	⅝	⅝	⅝	....
K					
Kirby Petrol ..	1,100	1¼	1⅛	1¼	....
Kirkland Gold	100	½	½	½	....
Kolster Brds..	200	½	½	½	....
L					
Lackaw Se n..	300	38½	38⅛	38½	....
Lane Bryant ..	300	22¾	22	22	....
Lefct B C pf	300	22	22	22	....
Leonard Oil ..	700	1	1	1	....
Lib McN & L	600	13	12¾	13	....
Lion Oil	8,000	11⅞	10¾	11¼+	1⅛
Lone's war ..	200	8½	6¾	8¼—	⅛
Lone Star G....	3,000	32¼	31	31 —	1⅛
Long Isl Lt..	300	36	35½	36	....
Do pfd	70	110	109⅝	110	....
Louis L & E	800	1¼	1⅛	1¼	....
M					
Mas Ut Asso..	100	6½	6½	6½	....
Mavis Bot Co	500	2¼	2	2¼+	⅛
Maytag Asso ..	100	50	50	50	....
McNarr Strs ..	200	12¼	12¼	12¼	....
Mead J & C..	400	78¾	78¼	78¾—	....
Memp Nat Gs	1,000	13¾	13¾	13¾—	⅛
Metal Min	1,200	6⅞	6¾	6¾+	⅛
Md S P vtc B.	200	2	2	2 —	⅛
Mid W Util..	3,700	24½	23¾	24¾+	⅛
Midland Steel	100	52¾	52¾	52¾	....
Midwest Util..	100	104½	104½	104½	....
Mining S of M D	1,200	10¾	10	10	....
Ning H Pow..	12,700	13¾	13	13¾	....
Do A war....	4,000	2⅜	2⅜	2⅜	....
Do B war....	700	6½	6½	6½	....
Niles B Pond.	700	26	25⅝	25⅝—	⅜
Noma Elec....	200	6¼	6¼	6¼	....
Norandа Min..	900	18¾	17⅞	17⅞—	¾
N A Avia war	600	1⅜	1⅜	1⅜	....
Nordon Corp..	100	⅛	⅛	⅛	....
No So Am A	600	13¼	13	13	....
North St P A	300	140¾	140½	140½—	½
Do 6%	80	100¾	100¾	100¾—	⅛
Do pfd.....	100	109	109	109	....
Nor West Eng	200	18½	18½	18½	....
O					
Outboard A..	200	6	6	6	....
P					
PG&E 1st pfd	1,800	28⅝	28¼	28¼+	⅛
Pandem Oil..	1,500	⅛	⅛	⅛+	⅛
Pantepec O V	100	2	2	2	....
Para Cab.....	400	4¼	4	4 —	⅛
Park Davis...	100	30	30	30	....
Penn Ref S..	9,900	20¼	20	20	....
P P & L pfd	200	110¾	110¾	110¾	....
Penn Rd Corp.	13,100	9¾	8¾	9 —	⅛
Pepperell Mfg.	20	85¾	85¾	85¾	....
Phillip Morris.	1,200	⅝	⅝	⅝	....
Pilot Radio..	800	5¾	5¼	5¼	....
Pitney Bow n	400	8	7¼	7¼	....
Pitts L E Ry	300	108½	103½	106⅝	....
Polymet Mfg.	100	3	3	3	....
Prince & W..	600	7⅝	7½	7½	....
Do pfd.....	200	34¼	34¼	34¼	....
Prud Invest..	2,900	17	17	17	....
P U H w w..	3,700	11¾	10¾	10¾—	1¼
Do war.....	1,600	2¼	2	2	....
Pug Sd P&L..	900	9⅝	9	9 —	⅜
Do pfd.....	10	99	99	99 +	¼
PureO 6% pfd	20	95	95	95	....
R					
Rail S Corp..	100	5	5	5	....
Rayburn Co..	600	3¾	3¾	3¾	....
Reiter Foster..	600	2¼	2¼	2¼	....
Rel Stores....	200	9	8¾	8¾	....
Rel Manage..	300	6¾	6½	6¾	....
Reynolds Inv.	700	2¾	2⅝	2⅝	....
Rhodes Brothe	50	75	75	75	....
Rock L & P..	100	21	21	21	⅛
Roose Field...	100	2¾	2¾	2¾	....
Root Ref pfd	200	7	6	6 —	1
Rossia Ins....	100	4¾	4¾	4¾	....
S					
Safeway 2d wr.	20	10¼	10¼	10¼	....
St Regis Pap.	5,300	19	18	18⅝	⅜
Do pfd.....	50	108¾	108¾	108¾+	⅛
Salt Crk Co...	200	1⅜	1⅜	1⅜	....
Salt Crk Pr...	600	91	91	91	....
Sanat Co.....	100	15¼	15¼	15¼	....
Schulte Unit..	500	2⅜	2⅜	2⅜	....
Seabord Util..	1,300	5	5	5	....
Sec Cp Gen a.	900	33	29½	30⅜	2½
SegLk&Hdwe .	1,900	6⅝	6⅜	6⅜	....
Select Ind....	1,300	5	4⅝	5	....
Do allot cts.	200	6¾	6¾	6¾	....
Shaut Denn....	200	3⅜	3¼	3⅜	....
Shenandoah ..	600	3¾	3¾	3¾	....
Do cv pf....	1,400	40⅝	39½	39⅝—	1⅛
Singer Mfg....	25	400	400	400	....
Sisto Finance.	100	11	11	11	....
Smith A O....	20	167	167	167	....
S Penn Oil....	300	31¾	31¾	31¾	....
Do rts.....	600	4¼	4¼	4¼	....
Soyth Cpn....	2,300	6	5	6	....
Sam Air Line.	600	5	4¾	4¾	....
Southld Roy..	3,900	11¼	7⅞	11⅛	....
S W Gas Util.	500	9¾	9¼	9¾	....
SpanAG Cpn.	200	⅜	⅜	⅜+	⅛
SpiegM St pfd.	150	29	27¾	27¾	....
Std Hld C A.	100	18	18	18	....
Stand Mot....	400	1⅜	1⅜	1⅜	....
Stnd Oil Ind..	9,800	45	44¼	44¾+	⅜
Do Kentcky.	300	27½	27½	27½—	⅛
Do Nebr....	100	45¾	45¾	45¾	....
Do Ohio pfd	420	116⅝	116	116¾+	⅝
Do pfd new.	100	103½	103½	103½	....
Stnd P&L....	100	52¾	52¾	52¾	....
Do pfd.....	100	104½	104½	104½	....
Star Corp....	600	14	13½	14	....
Stein Cosmet..	1,000	6¼	6	6	....
Sterlg Sec cfs.	200	13½	13½	13½	....
Strmbg Carl..	100	26	26	26	....
Strouck & Co.	700	15	15	15	....
StutzMCar A..	100	1⅜	1⅜	1⅜	....
Swift Co.....	100	28⅜	28⅜	28⅜+	⅛
Swift Intl....	1,800	35⅝	33½	34⅜+	⅜
T					
Tampa Elec....	800	63	59½	59½	....
Technicln Inc..	3,000	15	13¾	14¾	....
TeckHugh Gld.	11,200	7	6¾	7	....
Tex Oil&Ld....	600	12	11¼	11¾—	⅜
Thatchr Sec C.	1,000	2¼	2¼	2¼—	⅛
Tob&Al Stcks.	300	49	48½	48⅝	....
Trascti A Pr..	100	7¾	7⅜	7⅜—	⅛
TraLux D Pic.	100	7	7	7	....

	Sales.	High.	Low.	Close.	Net chge.
T					
Tripl Saf Gls.	900	8½	8	8	....
Tri C Crd w s.	100	4	4	4	....
Tubize A Stk..	300	4¼	4¼	4¼—	⅛
Trunz Pk Str.	100	17	17	17	....
TungS Lmp n.	100	10¾	10¾	10¾	....
Twin StN Gas.	400	12	11½	12	....
U					
Un Am Util....	300	23½	23	23¼—	1
Unger Fin Grd.	100	21⅞	21⅝	21⅝+	1⅜
UnNGas Can..	500	25¼	25	25 —	½
Un Carb pfd..	100	106½	106½	106½	....
Un Car Fest..	200	5½	5⅜	5½	....
Un Cpn War..	2,000	12	12¼	12¼—	⅛
Un Dry Dcks..	400	3¾	3⅝	3⅝	....
Un Founders..	15,800	13⅜	12¾	12⅞+	⅜
Un Gas n.....	2,600	12½	11¾	12¼+	⅜
Do pfd.....	800	96¼	96	96 +	¼
Do w w.....	5,700	5¼	4⅞	4⅞—	⅜
US El P ww..	2,900	9⅛	8½	9⅛	....
USOverse cod.	200	14½	14¼	14¼—	⅛
Un Lt&Pw A..	15,900	33	31⅝	32½+	⅝
Do cvt pfd..	800	107⅜	107⅛	107⅛—	⅛
Un Shrs.....	200	3	3	3	....
U S Dis Pr B..	100	15½	15½	15½	....
U S Foil B....	1,200	12⅜	11⅜	11⅜—	⅜
US In Sec Inf	100	53¼	53¼	53¼	....
U S Lines	400	10½	10	10¼—	⅛
U S Rub Rec	100

PART THREE
WOMEN'S FEATURES
WANT ADS

Chicago Daily Tribune
THE WORLD'S GREATEST NEWSPAPER

The Tribune's Telephone Number Is
Superior 0100

WEDNESDAY, OCTOBER 8, 1930.

** 27

The MURDER at the VICARAGE

BY AGATHA CHRISTIE

SYNOPSIS.

Dr. Clement is vicar of a country village in England. His wife, Griselda, is nearly twenty years his junior. The vicar's young nephew, Dennis, lives with them.

Col. Protheroe, a pompous parishioner, who makes life miserable for his daughter, Lettice, and his second wife, Anne, is expected at the vicarage at 6:15 one evening. At 6:10 the vicar is called to visit a dying parishioner and leaves word for the colonel that he will be late. On returning at 7 the vicar meets Lawrence Redding, an artist who is living in a studio on the vicarage grounds, coming out of the house in an agitated state. Only an hour before the artist and Mrs. Protheroe had confessed to him their love for each other. In his study the vicar finds the colonel dead, murdered apparently. No weapon is found. Dr. Haydock is called and he says Protheroe has been dead half an hour and blames the police. A note which the colonel started to write to the vicar is headed 6:20, a clock, overturned when the colonel fell forward, stopped at 6:22, but it was always known to be fast.

Lettice Redding and Mrs. Protheroe both confess to the murder.

Miss Marple, a near neighbor, saw Anne Protheroe go to the vicarage about 6:15 and then go to the studio. She had no place to conceal a weapon. Redding came along shortly after and joined her at the studio. They came out a little later and walked towards the vicarage.

Lawrence said Anne admit they had confessed the crime thinking the other had committed it. Lawrence said he had come back to see the vicar, after leaving Anne, and had found his pistol missing and thought Anne must have taken it.

Murder by person or persons unknown, is the verdict given at the inquest.

A man who represents himself to be Dr. Stone, an archaeologist, is thought to be an accomplice and is suspected of the theft of some valuable old silver which belonged to Col. Protheroe. His secretary, Gladys Cram, is also under suspicion.

The vicar receives notes from three women parishioners, Miss Hartnell, Miss Wetherby, and Mrs. Pew Ridley, asking him to call as they have important information to tell him about the murder. The first two implicate Mrs. Lestrange, a mysterious newcomer to the village, who is known to have called on Col. Protheroe the night before he died.

INSTALLMENT XLV.

THE DOCTOR'S SECRET.

"I am glad. Well, that is all I have to say. I wash my hands of the whole affair."

Mrs. Price Ridley leaned back and closed her eyes like one weary of the world. I thanked her and said good-by.

On the doorstep I ventured to ask Clara about her mistress' statement. "It's quite true, sir, I heard a sneeze. And it wasn't an ordinary sneeze either by any means."

Nothing about a crime is ever ordinary. The shot was not an ordinary kind of shot. The sneeze was not a usual kind of sneeze. It was, I presume, a special murderer's sneeze. I asked the girl what time this had been, but it was very vague—sometime between a quarter and half past six, she thought. Anyway, "it was before the mistress had the telephone call and we knew it had."

I asked her if she had heard a shot of any kind. And she said she had been something awful. After that, I placed very little credence in her statements.

I was just turning in at my own gate when I decided to pay a friend a visit.

Glancing at my watch I saw that I had just time for it before taking dressing. I went down the road to Haydock's house. He came out on the doorstep to meet me.

"I'm glad to see you," he said. "What's the news?"

I told him the latest Stone development.

"A high class thief," he commented. "Well, that explains a lot of things. He'd read up his subject, but he made slips from time to time to which Protheroe must have caught his out once. You remember the row they had. What do they think about the girl? Is she in it too?"

"Opinion as to that is undecided," I said. For my own part, I think the girl is all right.

"She's such a prize idiot," I added.

"Oh I wouldn't say that. She's rather shrewd, is Miss Gladys Cram. A

"Ha!" He hesitated. "Looks like picric acid. Where did you find it?"

remarkably healthy specimen. Not likely to trouble members of my profession."

I told him that I was worried about Hawes, and that I was anxious that he should get away for a real rest and change.

Something evasive came into his manner when I said this. His answer did not ring quite true.

"Yes," he said slowly. "I suppose that would be the best thing. Poor chap. Poor chap."

"I thought you didn't like him?"

"I don't—not much. But I'm sorry for a lot of people I don't like." He added after a minute or two, "I'm even sorry for Protheroe. Poor chap—nobody ever like him much. Too full of his own rectitude and too self-assertive. It's an unlovable mixture. He was always the same—even as a young man."

"I didn't know you knew him then?"

"Oh yes. When he lived in Westmoreland, I had a practice not far away. That's a long time ago now. Nearly twenty years."

"Is that all you came to say to me, Clement?"

I looked up with a start. Haydock was watching me with keen eyes. "There's something else, isn't there?" he said.

I nodded.

I had been uncertain whether to speak or not when I came in, but now I decided to do so. I like Haydock as well as any man I know. He is a splendid fellow in every way. I felt that what I had to tell might be useful to him.

I recited my interviews with Miss Hartnell and Miss Wetherby.

He was silent for a long time after I'd spoken.

"It's quite true, Clement," he said at last. "I've been trying to shield Mrs. Lestrange from any inconvenience that I could. As a matter of fact, she's an old friend. But that's not my only reason. That medical certificate of mine isn't the put up job you all think it was."

He paused and then said gravely.

"This is between you and me, Clement. Mrs. Lestrange is doomed."

"What?"

"She's a dying woman. I give her a month at longest. Do you wonder that I want to keep her from being badgered and questioned?"

He went on:

"When she turned into this road that evening, it was here she came—to this house."

"You haven't said so before."

"I didn't want to create talk. Six to seven isn't my time for seeing patients and every one knows that. But you can take my word for it that she was here."

"She wasn't here when I came for you, though. I mean when we discovered the body."

"No," he seemed perturbed. "She'd left—to keep an appointment."

"In what direction was the appointment? In her own house?"

"I don't know, Clement. On my honor, I don't know."

I believed him, but—

"And supposing an innocent man is hanged?" I said.

He shook his head.

"No," he said. "No one will be hanged for the murder of Colonel Protheroe. You can take my word for that."

But that is just what I could not do. And yet the certainty in his tone was very great.

"This man, Archer—"

"Hasn't got brains enough to wipe his finger prints off the pistol."

"Perhaps not," I said dubiously.

Then I remembered something, and taking the little brownish crystal I had found in the wood from my pocket, I held it out to him and asked him what it was.

"Hm," he hesitated. "Looks like picric acid. Where did you find it?"

"That," I replied, "is Sherlock Holmes' secret."

He smiled.

"What is picric acid?"

"Well, it's an explosive."

"Yes, I know that, but it's got another use, hasn't it?"

He nodded.

"It's used medically—in solution for burns. Wonderful stuff."

I held out my hand and rather reluctantly he handed it back to me.

"It's of no consequence probably," I said. "But I found it in rather a unusual place."

"You won't tell me where?"

Rather childishly, I wouldn't.

He had his secrets. Well, I would have mine.

. . . . . .

I was in a strange mood when I mounted the pulpit that night.

The church was unusually full. I cannot believe that it was the prospect of Hawes' preaching which had attracted so many. Hawes' sermons are sound and dogmatic. And if the news had got around that I was preaching myself, that would not have attracted them either. For my sermons are short and scholarly. Neither, I am afraid, can I attribute it to devotion.

Everybody had come, I concluded, to see who else was there, and possibly to exchange a little gossip on the church porch afterwards.

Haydock was in church, which is unusual, and also Lawrence Redding. And to my surprise, beside Lawrence I saw the white strained face of Hawes.

[Copyright: 1930: By Agatha Christie.]

[Continued tomorrow.]

GASOLINE ALLEY—25-75

THAT RAISE THAT MR. WICKER IS GIVING ME, PHYLLIS, IS GOING TO WORK OUT GREAT. WE CAN DO SOME THINGS WE COULDN'T BEFORE.
IT IS FINE, WALT, BUT I SUPPOSE WE'LL HAVE TO GIVE UP OUR IDEA OF TRAVEL FOR A WHILE.
I'VE GOT IT FIGURED OUT ABOUT THE CAR, TOO. THERE ARE FOUR OF US SO SKEEZIX WOULDN'T GET MORE THAN ONE-QUARTER OF THE USE OUT OF IT.
WHAT'S THAT GOT TO DO WITH IT?
I'LL PAY FOR ONE-FOURTH OUT OF HIS LEGACY AND SCRAPE UP THREE FOURTHS MYSELF.
BUT CAN YOU DO IT?
ANYWAY THAT'S A SQUARE PROPOSITION AND HE'S CRAZY FOR A RUMBLE SEAT, SO WE'LL RESERVE THAT FOR HIM.
KING

Birth Control Hailed Start of Civilization

British Preacher Censures Recent Anglican Ruling.

BY JOHN STEELE.
[Chicago Tribune Press Service.]

LONDON, Oct. 7.—"Without control birth would be a scandal. Society is only possible by the means of it," said the leading nonconformist, the Rev. F. W. Norwood, head of the famous City temple of London, today. This declaration was an attack on the utterances following the Lambeth conference of Angelican bishops.

The Rev. Mr. Norwood spoke as president of the Congregational Union of England and Wales at a meeting in south end today. He accused the Angelican bishops of dodging the fundamental issues, criticizing their conclusions regarding marriage, birth control and Christian unity.

The attitude of the Anglican bishops toward nonconformity made no appeal for the closer union of the two churches, he said, asserting that this year's Lambeth conference had firmly closed the door.

Asserting that the bishops were faced with issues they must attack fearlessly the Rev. Mr. Norwood characterized the conference findings as "tardy." "Marriage and sex are not in themselves religious phenomena. To speak of marriage as a sacrament is playing with language. To suppose that by any kind of ecclesiastical legerdemain that character can be imposed upon them is mere superstition. Nothing has more confused the issue than this priestly assumption."

The Anglican bishops created a mild sensation by pronouncing the words of "birth control." The Rev. Mr. Norwood added that "when a man restrains his natural impulses, because he has not yet found his mate, he is exercising birth control. When having found his mate he yet waits until he can establish a satisfactory home he is again exercising birth control. Surely after that he is not the victim of a blind impulse."

The Lambeth conference attitude toward birth control was defended by Bishop of Winchester, Dr. F. T. Woods, at the opening of the Anglican church congress at Newport, Monmouthshire today.

"To say the bishops advocated birth control simply is not true," he declared. "What we have tried to do is to put Christian principles into the situation which is confused and conflicting. We have put the moral crux in a position from which it can never be dislodged, namely, the motive rather than the method."

"To condemn the scientific method, properly used and in circumstances morally justifiable, is in itself immoral, is an attitude which cannot be consistent at all either in reason or conscience."

Erin Bars More Books.

[Chicago Tribune Press Service.]

DUBLIN, Ireland, Oct. 7.—Three books on birth control advocating the unantural prevention of conception were banned by the Irish Free State in a notice published in an official journal today.

They were "Wise Wedlock," by Dr. Courtenay Bede; "Truth About Birth Control," by George Ryley Scott, and "The Why and How of Birth Control," by Dr. Stewart Adamson.

The New Leader Review was prohibited for three months; also The Exchange and Mart of London. "Painted Veils," by James Huneker, also was prohibited, because of its general tendency. This was the biggest list of prohibitions for some time.

* *

Woman Becomes Baptist Preacher in Austin Tonight

Mrs. Evelyn Sawyer Gardner, assistant pastor of the Austin Baptist church, will be ordained a Baptist minister tonight with special services at that church. The Rev. York A. King, its pastor, announced that the Rev. Dr. Melbourne P. Boynton will be the ordination preacher. Mrs. Gardner has been engaged in religious work during the last fifteen years. She has served as assistant pastor in Philadelphia and Portsmouth, O., before coming to Chicago.

OCEAN STEAMSHIP MOVEMENTS.

Arrived.	At.	From.
Majestic	New York	Southampton.
Paris	New York	Havre.
Patris	Naples	New York.
Arcadian	Southampton.	New York.
United States	Christiansand.	New York.
Aquitania	Southampton.	New York.
Western World.	Buenos Aires.	New York.
Augustus	Naples	New York.
Pres. Jefferson.	Hongkong	San Francisco
Sailed.	From.	For.
Resolute	New York	Hamburg.
Cristobal Colon.	New York	Vigo
Leviathan	Cherbourg	New York
America	Hamburg	New York.
Kosciuszko	Danzig	New York.
Bergenfjord	Oslo	New York.

Home of Jefferson Purchase Completed; Total Price $683,598

New York, Oct. 7.—(AP)—Dr. George J. Ryan, president of the New York City board of education and chairman of the bond committee of the Thomas Jefferson Memorial foundation, received today in a formal ceremony a receipt, denoting payment in full of a $300,000 second mortgage on Monticello, Jefferson's Virginia estate, which the foundation purchased in 1923 for $500,000 to make a national shrine.

The foundation purchased Monticello for $500,000 from Jefferson M. Levy, paying $100,000 cash and giving the second mortgage and a $100,000 first mortgage; in all, $683,598 has been raised to purchase and rehabilitate the estate.

New York school children had contributed $90,000 in pennies to the foundation. Dr. Ryan handed the receipt to Stuart G. Gibboney, president of the foundation.

* *

Republican Clubwomen of Illinois Meet Oct. 14

The old adage that youth must be served will be demonstrated when the eighth annual convention of the Illinois Republican Women's club opens at the Congress hotel, Oct. 14.

HELEN MACKIN.

One of the honor guests who will attend as a delegate is Miss Helen McMackin of Salem, Ill., who though only 23 years old, is the "baby" president among Republican Women's clubs in the state.

Miss McMackin was chosen at a recent election to preside over the Salem organization of Republican women. The Chicago convention will be in session two days.

* *

D. A. R. Marks Palmyre, Once Important Town

Mount Carmel, Ill., Oct. 7.—(AP)—Daughters of the American Revolution, Mount Carmel chapter, today unveiled a giant granite boulder inset with a bronze tablet at the site of the historic pioneer town of Palmyre, 2½ miles north of Mount Carmel.

That town, which played a prominent part in the early history of the state, was the first county seat of Edwards county, which embraced about one-third of Illinois and much of Wisconsin. It was the county seat from 1815 to 1821. Then it was abandoned.

Young Chicago Relied Upon to Help City

Educator Blames Adults for Setbacks.

BY THE REV. JOHN EVANS.

Stumbling blocks thrown in the paths of young people by adults are the most serious drawbacks to the permanent effectiveness of citizenship training provided by Chicago public schools. That opinion, backed by what he declared to be 35 years' experience and observation, was announced yesterday by Benjamin F. Buck, assistant superintendent of Chicago schools. He addressed a group of business and professional men, in the interest of the Young People's Civic council, at the Hotel Sherman.

The council, seeking 2,000 new members, was organized to build "an organization of young citizens, irrespective of party, creed, class or color which shall be a real influence for good in the life of the city." Mr. Buck stated the membership of the council is made up of "the cream of the younger life of the city." He indorsed the movement as being one that would crystalize the civic teaching of the schools and tend to make ballot boxes reflect higher public intelligence in the future.

Mr. Buck cited the litter of paper in the parks before, during and after celebrations and declared that such messes are not made by children but by grownups who should know better. He also told of the work of the street crossing patrols, operated by boys to protect children from motorists. Mr. Buck said that patrol work was a phase of citizenship training offered by public schools.

Arthur Perrow, official of the Illinois Bell Telephone company, who presided at the meeting, announced that Julius Rosenwald had agreed to contribute 10 per cent of the cost of operating the young peoples' council. Other means to get funds for the program of expansion were discussed at the meeting. Angus S. Hibbard, retired capitalist, was present and indorsed the work of the council.

Listed among the officers and directors of the council are Frank J. Loesch, Rabbi Louis L. Mann, W. E. J. Gratz, editor of the Epworth Herald; Chief Justice John P. McGoorty, of the Criminal court, Dr. Charles W. Gilkey, dean of the University of Chicago chapel and John Nuveen Jr. The president of the council is S. J. Duncan Clark, editorial writer of the Evening Post and Mrs. Mabel P. Simpson is the executive director.

Calls Submarines Safer Than Planes for Polar Exploring

New York, Oct. 7.—(AP)—Vilhjalmur Stefannson, Arctic explorer, arrived on the liner Majestic today with the statement that the submarine is safer and more practical than the airplane as a means of reaching the north pole.

Mr. Stefannson, who has been lecturing for three months at Cambridge university, expressed the belief that Sir George Hubert Wilkins, his first aid on the arctic expedition of 1913-1916, successfully will negotiate his underground water venture to the polar cap.

The explorer corrected a popular belief that the arctic seas are filled with deep-reaching icebergs and said there were none within 400 miles of the pole. "There are ice floes," he said, "but these floes are of no great depth and a submarine might pass under them easily."

As to the value of the undersea passage, Mr Stefannson declared that in the event of a war between a European and an Asiatic power that route would be used to transport quickly supplies and ammunition.

"The human race has centered its activities on the northern part of the globe," he said, and will continue its growth and population in that area.

"In this development there must be assurance of communications and supplies, and if Wilkins demonstrates that a submarine may successfully negotiate the polar cap, then frozen Canada around Hudson bay, Russia and Siberia, become new fields for man's exploitation."

* *

Italians' Religious Parade Includes Mountain Climb

ORTISEI, Val Gardena, Italy, Oct. 7.—(AP)—On the first clear day between tomorrow and Oct. 15, the peasants of this Dolomite region will make a three hours' climb to the top of Mount Rasciesa to the chapel of Christ, on the edge of a precipice. There stands a crucifix of wood, to which are attributed miraculuous properties. After the singing of vespers, each one of the climbers has the privileges of cutting off a tiny splinter from the cross and taking it back to bless his home.

* *

Cause of Common Colds Sought for Five Years

Baltimore, Md., Oct. 7.—(AP)—The five year special research at Johns Hopkins hospital into the common cold, financed by a gift of $195,000 from the Chemical Foundation, will be directed by Dr. Vivian Arthur Van Valkenburgh, it was announced today. He succeeds Dr. James A. Doull, who resigned to take a post at Cleveland, O. The work, set for five years, already has been going on for two.

THE STAGE

"TOPAZE."

A comedy by Marcel Pagnol, adapted from the French by Benn W. Levy; given at the Princess theater Oct. 1, 1930, with Frank Morgan as star, under the auspices of the Dramatic League of Chicago.

THE CAST.

Topaze	Frank Morgan
Ernestine Muche	Barbara Barondess
Muche	Harry Plimmer
Tamise	Harry Davenport
Le Ribonchon	George Spelvin
Suzy Courtois	Catharine Willard
Baroness Pitart-Vignolles	Essex Dane
Castel-Benac	Clarence Derwent
A butler	Richard Bowler
Roger De Berville	Nicholas Joy
A stenographer	Fanny Davenport
Mentes	Martin Postal

And others.

BY CHARLES COLLINS.

THE Dramatic League of Chicago has inaugurated its second season at the Princess theater with "Topaze," a comedy whose Parisian vogue is said to have been reflected by runs in nearly every capital of Europe. I fear, however, that I shall have to pigeonhole it in my memoirs, with "Lightnin'" and "Abie's Irish Rose," as a play of marked popularity to which my easy enthusiasms have failed to respond. Although fairly clever, and somewhat out of the rut of Gallic drama as we find it in American adaptation, "Topaze" left me cold.

Perhaps this is not my year to appreciate the hard logic of the French temperament when it goes in for ironical comedy. Perhaps, in the depiction of the "boob" as hero, I like to find a glimmer of the reasoning faculty dawning in the mind of the poor chump before the last curtain falls. Perhaps the history of the witless schoolmaster whose name gives the play its title has not been sentimentalized enough to suit my midwestern taste. Perhaps the avid grafting of French officialdom, which forms the background of the plot, is sadly lacking in the sense of humor which seems to accompany American corruption. . . . Well, anyway, this "Topaze," a good enough little play, well acted, sent me away without a thrill to patter off on my typewriter.

The first act, however, has charm. It shows the humble Topaze, a meek creature on the faculty of a school which is apparently the Dotheboys Hall of France, at his daily chores. He causes you to shudder for the educational system of our great sister republic, but you can't help liking the poor worm. He faces his class of urchins in smocks with a stuffed skunk perched on his desk as an object lesson in natural history.

He endeavors to pound into their obdurate heads the moral beauty of such maxims as "Ill-gotten gains are not worth while." But because he cannot lie to keep the tuition fees pouring into the head master's pocket, he loses his little job. You feel sorry for him as he walks out to face the world with nothing but his stuffed skunk to console him. Up to that point, Topaze has charm.

But in the following acts Topaze is merely a simpleton in an Arabian Nights fantasy. Luck, and a woman's wiles, convert him into the tool and mask of a jobbing politician; and somehow he ceases to be a quaint Dickensian figure and becomes a fixed formula in a plot. He is human no longer; he is merely a French symbol for a hopeless "boob." Even his love for the fine lady who got him into the grafting business—a kept woman, incidentally—fails to put life into the character. He wins her heart by his hopeless idiocy, but the cheerful ending leaves one with the impression that plays like "Topaze" should never be written by Frenchmen. They are not quite kind enough to dumb animals.

Frank Morgan plays the title rôle effectively, but permits a certain monotony to creep into his characterization through the persistent use of mayonnaise on the voice. His luscious lubrication of speech becomes slightly tedious. Clarence Derwent is crisp and Gallic, with a shade on the Semitic side, as the arch-grafter. Catherine Willard is suave and worldly as the cozening lady of doubtful status who ruins and rebuilds the musty little hero.

Boston Doctor Urges Wider Fight Against Diabetes

New York, Oct. 7.—(AP)—Establishment of centers in all large cities to help check the increase in deaths from diabetes was urged by Dr. Elliott P. Joslin of Boston in an address today before the first district branch of the medical society of the state of New York. Diabetes ranked eighth among the causes of death in New York City in 1929.

* *

Chicagoan Designs N. Y.'s Street Waste Container

New York, Oct. 7.—(AP)—First prize of $500 in a contest for the best design of a litter basket to hold New York's banana peels and paper scraps was awarded to James Herman of Chicago, the committee from the New York Academy of Medicine, which conducted the contest, announced today.

Women Favor Variable Lines of Skirt Length

Battle of Fashions Thus Reaches Armistice.

BY KATHLEEN M'LAUGHLIN.

Halcyon days should be here for the fashion bureau. For once the makers of styles and the women who wear them are practically unanimous in approval of one of the most important features of any mode—the variable skirt lengths. Feminine psychology is satisfied thereby.

More than that. The much heralded revolt against the dictates of Paris that flared up when extreme short skirts were banned, thus dooming what wits termed the "freedom of the knees," has ended in an armistice, actually complete victory for the designers. But women in general and Chicago women in particular don't seem to mind. They like it.

More specifically, they echoed yesterday, one by one, the relieved sigh of one of their number who appeared for dinner in a gown that all but touched the floor. When her husband commented on its length, she retorted: "Yes, thank God I'm a lady again."

Something about the silken folds rustling against her ankles does admittedly alter the attitude of the woman who wears the added inches. Her manners are apt to borrow a certain formality from the gown, not so different basically from the days when she was a little girl "playing lady" in her mother's long dresses.

That day is dead, however, society women averred yesterday, when street costumes aided and abetted the street sweeper. Memories of those days of generous yardage and frequent accidents in tripping on long skirts brought shudders and chuckles, but no regrets. Today's street costume, with its smartly moderate hem, neither hugging the knee nor impeding the step, is ideal both in taste and in utility, was the consensus.

Some of those who expressed themselves on the matter can recall the old days when width and length were necessary adjuncts to fashion. Others, among the smartest members of the younger social world, had not that experience. Of them all, only Mrs. Joseph T. Bowen, widely and appreciatively known both in social and in welfare circles, reserved judgment on the long gowns.

"Shorter skirts were so much more comfortable and so much healthier," she explained, "I am not in favor of the longer ones at all. For evening? Well—I haven't thought about it a great deal, but at least for house and street I'm voting for the shorter ones."

Mrs. Edward R. Litsinger also qualified her approval of the extremely long formal gowns.

"Not touching the floor—no!" she stipulated. "For afternoon and for evening I like a length just to the top of the instep, and perhaps ankle length, at most. That's the length I'm having my fall gowns made. For street, of course, I think the present length is perfect."

Mrs. Frank G. Logan enthusiastically indorsed the formal length of the season, saying: "Why, they're simply charming. So lovely to wear, and they do have so much character—I'm sure one actually does feel more ladylike in them. But that length would be impossible for street wear."

Mrs. Charles King Corsant practically repeated Mrs. Logan. "For evening wear the long dresses are marvelous," she averred. "Especially on a person who is inclined to be short. But we'll never go back to the extreme length for street garments."

Three of the models selected for the St. Luke's benefit fashion show Oct. 21 united in almost identical expressions of approval of the two accepted lengths for skirts.

"It's quite true that one does borrow a different character from these long, formal gowns," agreed Mrs. Katherine Lytton Benello. "They are decidedly 'ladylike.' For street length I think a woman should choose what is most becoming to her individuality."

"Surely, one does feel the influence of the long formal dresses," was Mrs. Harold Strotz's opinion. "Ladylike is about the proper word. And for street wear they should not be a bit shorter than they are. It's the most universally becoming length that present street fashions show."

Mrs. John R. Winterbotham Jr. believed the longer evening gowns "tend to make one look much more graceful."

"I think the present street costumes make one appear a bit older; nevertheless, I believe that only the very young should indulge in extremely brief skirts. The present street length is excellent," she added.

WOTTA LIFE! WOTTA LIFE!

AVAILABLE GRAIN STOCKS

World's available supply of wheat, as compiled by Bradstreet's, increased 5,702,000 bu. last week, but total stocks fell below those of last year for the first time this season. Corn in the United States and Canada decreased 43,000 bu. and oats increased 2,606,000 bu. Details follow:

	1930.	1929.	Increase.
Wheat	429,461,000	456,481,000	21,383,000
Corn	4,933,000	4,708,000	70,000
Oats	41,659,000	40,112,000	792,000

RAW SILK.

NEW YORK, Oct. 7.—(AP)—SILK—Raw futures closed irregular; sales, 1,410 bales; December, $2.15; March, $2.15; May, $2.16. Spot market quotations (sixty day basis): Domestic steam extra B, $2.90; Canton domestic A, 14-16s, $1.70; Japanese crack extra, $2.40.

DIRECTORY OF STOCK AND BOND HOUSES
Security Dealers of North America
PUBLISHED SEMI-ANNUALLY
A 1,000 page Book containing over 11,000 listings arranged alphabetically and geographically with full details such as: Street Address; Officers or Partners; Department Heads; Branches maintained with street address and name of resident manager; Character of business and class of securities handled; Stock Exchange memberships held; Correspondents; Private wire connections; Local & Long Distance Phone numbers. Covers U. S. and Canada.
1930 EDITION NOW READY—PRICE $5
ROBERT D. SEIBERT & CO., Publishers
39 Front St., near Wall, N. Y. City.

Bond Man Available
Competent in all angles of security distribution and sales management. My sales over $4,000,000 in past three years to banks, dealers, insurance companies and corporate investors in Middle West States. Experienced in selling investment trusts. Present connection will verify my statements with recommendation as to ability, etc. Adequate references. Address K T 303, Tribune.

AMERICAN CAN COMPANY
Common Stock
A quarterly dividend of one dollar per share, also an EXTRA dividend of one dollar per share (making a total of two dollars per share) have been declared on the Common Stock of this Company, payable November 15th, 1930, to Stockholders of record at the close of business October 31st, 1930. Transfer books will remain open. Checks will be mailed.
R. A. BURGER, Secretary.

MOTION PICTURES DOWNTOWN | MOTION PICTURES DOWNTOWN

HERE IS THAT BIG RARE THING!

THAT'S WHAT PHOTOPLAY MAGAZINE said about "OFFICE WIFE" . . . that's what all CHICAGO is saying about it.

"An intelligent picture full of popular appeal . . . with a human and convincing story!

"Sophisticated without being bizarre, the story by Faith Baldwin has to do WITH PRIVATE SECRETARIES who, by making themselves indespensable to their employers, become their "OFFICE WIVES" . . . IT SHOULD BE SEEN . . . AND OFTEN."

SEE IT TODAY... CHICAGO THEATER!

FRIDAY—SCOOP OF THE DAY!
HACK WILSON—GABBY HARTNETT
KI KI CUYLER—CLIFF HEATHCOTE
Famous Swatsmen of the Cubs
On Stage—IN PERSON
FRIDAY—ORIENTAL THEATER

PUBLIX-BALABAN & KATZ WONDER Theatres

CHICAGO — RANDOLPH - STATE ST. - LAKE
10:45 A. M. to 1 P. M., 35c
HUSBAND . . . WIFE . . . SECRETARY!
A New Angle on the Triangle!
"THE OFFICE WIFE"
A Warner Bros.' Picture
DOROTHY MACKAILL
LEWIS STONE
NATALIE MOORHEAD
FRIDAY "THE GIRL OF THE GOLDEN WEST"

ORIENTAL — RANDOLPH ST. at STATE
10:45 A. M. to 1 P. M., 35c
THE "SAP" IS SAPPIER THAN EVER!
JACK OAKIE in "Let's Go Native"
FRIDAY—Hack Wilson—Ki Cuyler—Gabby
4 Cub Stars Hartnett—Cliff Heathcote

UNITED ARTISTS — RANDOLPH ST. at DEARBORN
9 A. M. to 1 P. M., 35c
Dazzling! Daring! Delightful!
EDDIE CANTOR in "WHOOPEE"
Samuel Goldwyn and Flo Ziegfeld combined to produce this spectacle
"It Excells the Stage Play."
—Rob Reel, Eve. American

ROOSEVELT — STATE ST. near WASHINGTON
LAST DAY— 35c Price 9 A. M. to 1 P. M.
"MONTE CARLO"
Paramount's Production
Jeanette MacDONALD
Jack BUCHANAN
TOMORROW
Jack London's "SEA WOLF"
with MILTON SILLS

McVICKERS — MADISON ST. near STATE
TODAY at 9 A. M.
FOR ADULTS ONLY
'MADAM SATAN'
Spectacular—Tempestuous

He Feared No Man—Worshipped No God!

TOMORROW he'll burn into your blood as he fights mutiny, mobs, raging seas.

—when a red-lipped, white-armed woman traps him, tricks him.

Men, Women, Children Will Fear Him, Yet Admire Him in

JACK LONDON'S MASTERPIECE—

'The SEA WOLF'

Fox Films All-Talking Production with

MILTON SILLS
RAYMOND HACKETT, JANE KEITH

Power-drama, gigantically produced, throbbing with reality—

TOMORROW
PUBLIX-BALABAN & KATZ
ROOSEVELT
STATE ST. near WASHINGTON

ADVERTISE IN THE CHICAGO TRIBUNE

MOTION PICTURES DOWNTOWN | MOTION PICTURES DOWNTOWN | MOTION PICTURES DOWNTOWN

STARTING SATURDAY

R-K-O

STATE-LAKE

THIS theatre becomes the releasing point for all of the biggest productions from the studios of Hollywood. Its entertainment will consist SOLELY of the extended run showing of attractions that reach the greatest heights of talking picture production.

THE very magnitude of [illegible] makes it necessary [illegible] theatre where the lar[illegible] enable RKO to han[illegible] will of necessity be [illegible] talki[illegible] pictures of such hig[illegible]

THE Palace The[illegible] Chicag[illegible] a tremendo[illegible] with outst[illegible]

BERT WHEELER & ROBT. WOOLSEY in "half shot at sunrise"

Three Outstanding R.K.O. Shows!

R.K.O. PALACE
35c to 3 P. M.
50c to 6:30 P. M.
Nuttier than ever before in their most laughable riot of joy
OLSEN & JOHNSON
Gilbert Brothers
Jarvis & Harrison
SYBIL VANE
On the Screen
RICHARD ARLEN
MITZI GREEN
In "The SANTA FE TRAIL"

R.K.O. WOODS
35c to 3 P. M.
50c to 6:30 P. M.
Censors say, "ADULTS ONLY"
"A LADY SURRENDERS"
Fascinatingly funny—deliciously naughty—deucedly clever—superbly acted—gorgeously entertaining—always funny—frequently thrilling.
CONRAD NAGEL
GENEVIEVE TOBIN
BASIL RATHBONE
ROSE HOBART
And mighty cast

R.K.O. STATE-LAKE
35c to 3 P. M.
50c to 6:30 P. M.
LAST 3 DAYS
of this fascinating picture
AFRICA SPEAKS
ON STAGE—
JACK NORTON & LUCILLE HALEY
—RALPH OLSEN & GIRLS, FEATURING ANITA—JACK MAJOR—
PURPLE EAST—FOUR CAMERONS.

PALACE—NEXT SAT.—RUTH ETTING—IN PERSON

SOUTH | SOUTH

WARNER BROS. THEATERS

AVALON — 79th and Stony Island
THREE FACES EAST
Only 2 Days More to See This Electrifying Romantic Hit
CONSTANCE BENNETT
Star of "Common Clay"
ERIC VON STROHEIM
FRIDAY "ANYBODY'S WOMAN"

WEST ENGLEWOOD—GROVE — 63rd-Ashland — 74th-Cottage
WILLIAM HAINES
in the Rodeo of Roars
"WAY OUT WEST"
JEFFERY — 71st-Jeffery
CLAUDETTE COLBERT
"MANSLAUGHTER"
She Was Rich, Kitzy, Reckless—But She Couldn't Get Away with Murder!
HIGHLAND — 79th-Ashland
Dorothy Mackaill—Milton Sills
"MAN TROUBLE"
COSMO — 79th-Halsted
Wild Women in the Beast Lairs of Sterilia
"INGAGI"

STRATFORD — 63rd-Halsted
For Adults Only!
"COMMON CLAY"
Constance Bennett
SHORE — 75th-Kingston
Gary Cooper
"A Man From Wyoming"
SYMPHONY — 4937 W. Chicago
WILL ROGERS
"So This Is London"

79th & Halsted — CAPITOL
15c & 25c until 6:30
The biggest gob of joy that ever wrecked the human rib!
Al Jolson in The Big Boy
with LLOYD HUGHES and CLAUDIA DELL. A new kind of race riot . . . with Jolson as a Jockey . . . and with a glamorous boy and girl romance.
On the Stage FANCHON & MARCO'S "CADETS"

HARVARD — 63RD AND HARVARD — All Talking Program
BESSIE LOVE—"CONSPIRACY"
BELLE BENNETT—"COURAGE"

OAKLAND SQ. — Drexel and Oakwood — ALL TALKING
PAUL WHITEMAN
"KING OF JAZZ"

NEW REGENT — 6825 S. HALSTED — LLOYD HUGHES
ALICE WHITE—"Sweethearts on Parade"
Ladies' Glassware Night

COLONY — 59TH AND KEDZIE — Free Auto Parking
"WITH BYRD AT THE SOUTH POLE"
and Clark & McCullough—"IN HOLLAND"

LEXINGTON — 1162 E. 63RD STREET — All Talking Program
CHARLES BICKFORD—"THE SEA BAT"

HIGHWAY — 63RD AND SO. WESTERN — FREE PARKING
John McCormack—"SONG O' MY HEART"

CHELTEN — Exchange Ave. at 70th St. — Alice Joyce
John McCormack—"SONG O' MY HEART"

ROSELAND-STATE — Michigan-119th Pl. — MAT. DAILY
Claudette Colbert—"MANSLAUGHTER"

REGAL — South Park Way at 47th St. — ADULTS ONLY
CONSTANCE BENNETT—"COMMON CLAY"
Mary Bruce Stage Fantasy Assisted by Ralph Cooper and Others

R-K-O ENGLEWOOD — 63rd & Halsted
25c 1 to 6 P. M.
PAUL WHITEMAN in "KING OF JAZZ"
Radio-Keith-Orpheum VAUDEVILLE

RAMOVA — 35TH AND HALSTED — DOUBLE FEATURE
WM. HAINES—"WAY OUT WEST"
CHARLES BICKFORD—"THE SEA BAT"

MARQUETTE — 63RD AND KEDZIE — MATINEE DAILY
John McCormack—"SONG O' MY HEART"

JACKSON PARK — Stony Island at 67th — Raquel Torres
Charles Bickford—"THE SEA BAT"

MILDA — 3140 S. Halsted—Capt. Kidd of Crime & Don Juan of Hearts
Ronald Colman—"RAFFLES"

MAYWOOD

LIDO — 57TH AVE. AT WASHINGTON BLVD.
MATINEE DAILY—ALL TALKING
JOHN McCORMACK
MAUREEN O'SULLIVAN
"SONG O' MY HEART"

SOUTH

SCHOENSTADT'S TALKIE THEATERS

PICCADILLY — 51st & Blackstone
Last Feature Starts 10:30
ANN HARDING
"HOLIDAY"
Mary Astor — Robert Ames
Mae Tinee Awarded ★★★
KENWOOD — 47th & Kenwood — NORMA SHEARER "Let Us Be Gay"
HARPER — 53d & Harper — "WHITE HELL OF PITZ PALU"
PALACE — 5243 W. 25th St. — BEBE DANIELS "LAWFUL LARCENY"
PEOPLES — 47th & Ashland — Claudette Colbert "MANSLAUGHTER"

NORTH

HOWARD — HOWARD ST. "L" — 25c Price 1:30 to 6:30
CLAUDETTE COLBERT, FREDRIC MARCH
"MANSLAUGHTER"
Coming Sunday for 5 Big Days
ANN HARDING—"HOLIDAY"
Ask Attendant About Our Free Parking

RIDGE — Devon & Clark — Doors Open at 6 P. M. First Show Starts at 6:30 P. M.
ALL TALKING
JOE COOK — LOUISE FAZENDA — JOAN PEERS
"Rain or Shine"

ADELPHI — 7074 N. CLARK — Adm. 10c & 30c—Talkomedy
Two Talkies—Mitzi Green, Skeets Gallagher; Clara Bow—"Love Among the Millionaires"; Edmund Lowe—"GOOD INTENTIONS"
100% Perfect Sound and Vision

LANE COURT — Center and Clark Sts. — Talkomedy & Movietone News
THE YEAR'S SCREEN SENSATION
"INGAGI"

DE LUXE — On Wilson Ave. at L Station — DOUBLE FEATURE
MARION NIXON—"COURAGE"
"INGAGI"

LAKE SHORE — Broadway at Belmont — Bernice Claire
Alexander Gray—"SONG OF THE FLAME"

BUCKINGHAM — 3319 N. CLARK — Fredric March
Claudette Colbert—"MANSLAUGHTER"

NEW BRYN MAWR — 1125 Bryn Mawr — 5 Star Drama
"WITH BYRD AT THE SOUTH POLE"

MUSIC BOX — 3700 Block Southport — Maureen O'Sullivan
John McCormack—"SONG O' MY HEART"

AUSTIN

PLAISANCE — 466 N. Parkside at Lake — ALL TALKING
Will Rogers—"So This Is London"

IRIS — 5743-47 CHICAGO AVE. — ALL TALKING
"WITH BYRD AT THE SOUTH POLE"

MANOR — 5609 W. NORTH AVE. — Mitzi Green
Clara Bow—"Love Among the Millionaires"

PARK — LAKE AT AUSTIN — ALL TALKING
Maurice Chevalier—"THE BIG POND"

DOWNERS GROVE

TIVOLI — Mat. Wed., Sat., Sun.
John McCormack—"SONG O' MY HEART"

MOTION PICTURES DOWNTOWN | MOTION PICTURES DOWNTOWN

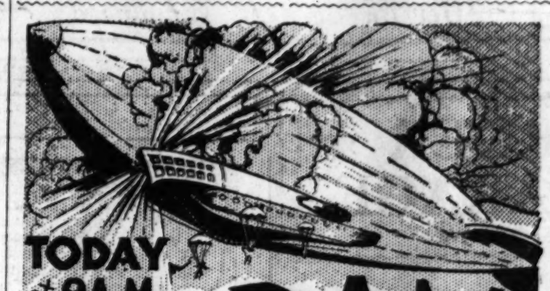

TODAY at 9A.M.

"MADAM SATAN"

FOR ADULTS ONLY
By the Censors' Orders!

HE WANTED FIRE—
She Gave Him Ice!
Silken caresses . . . daring revelries . . . a love triangle as modern as tomorrow . . . a night of mad revelry . . . an awakening of love . . . all played against the spectacular setting of a masked ball on a giant Zeppelin sailing to destruction.

CECIL B. DeMILLE'S amazing drama of society, with
KAY JOHNSON
REGINALD DENNY
LILLIAN ROTH
ROLAND YOUNG
and More than 5,000 Others

PUBLIX BALABAN & KATZ — McVICKERS — MADISON near STATE

MISCELLANEOUS | MISCELLANEOUS

Publix-BALABAN & KATZ WONDER THEATERS

PARADISE — CRAWFORD at WASHINGTON
35c Price, 1:00 to 6:30
LAST TWO DAYS!
RUTH CHATTERTON
CLIVE BROOK
"ANYBODY'S WOMAN"
NINA OLIVETTE In Person on Stage | MARK FISHER Eddie Meikel's Organ

UPTOWN — BROADWAY at LAWRENCE
35c Price, 1:00 to 6:30
LAST TWO DAYS!
RUTH CHATTERTON
CLIVE BROOK
"ANYBODY'S WOMAN"
with PAUL LUKAS
AL KVALE Frank Wilson | "SPORTLAND" Stage Show

TIVOLI — COTTAGE GROVE at 63rd ST — LAST 2 DAYS
35c Price 1 P. M. to 6:30
Ruth CHATTERTON, Clive BROOK in "ANYBODY'S WOMAN"
Paramount's Dramatic Smash!
FRANKIE MASTERS in "Vogues and Vanities"

NORSHORE — LAST DAY — COMMON CLAY — ADULTS ONLY

NORSHORE — HOWARD ST. near CLARK
25c Price, 1:30 to 6:30
For Adults Only
CONSTANCE BENNETT
Lewis Ayres
"COMMON CLAY"
Tomor. "Grumpy" with Cyril Maude

HARDING — MILWAUKEE AVE. at SAWYER
25c Price, 1:30 to 6:30
GRETA GARBO
in the flaming passion drama
"ROMANCE"
Lewis Stone, Gavin Gordon

SENATE — MADISON at KEDZIE
35c Price, 1:30 to 6:30
DOROTHY MACKAILL
FRANK FAY, NOAH BEERY
"BRIGHT LIGHTS"
"The Imperial City"—Travel Talk

RIVIERA — BROADWAY at LAWRENCE
25c Price, 1:30 to 6:30
CONSTANCE BENNETT
Dramatic Star of "Common Clay" in
"Three Faces East"
Eric Von Stroheim

MARYLAND — 6398 N. MARYLAND
CHARLES RUGGLES
"QUEEN HIGH"
"GINGER" ROGERS

TOWER — 6348 S. STATE near BLACKSTONE
25c Price, 1:30 to 6:30
RAMON NOVARRO
in the drama of love's desire
"Call of the Flesh"
Dorothy Jordan, Ernest Torrence

CENTRAL PARK — 1535 LAWRENCE
JOHN McCORMACK
"Song o' My Heart"

GRANADA MARBRO

SHERIDAN at DEVON — MADISON 4100W

LAST TIMES TOMORROW!
CHARLES ROGERS
NANCY CARROLL
in "FOLLOW THRU"
Added Attractions: Ripley's "BELIEVE IT OR NOT" News—Scenics—Novelties
30c—1:30 to 6:30

HURRY! Tomorrow They Go!
CHARLES ROGERS
NANCY CARROLL
in "FOLLOW THRU"
Stage—BENNY MEROFF in "SMILES & STYLES" News—Music—Novelties
35c—1:00 to 6:30

PUBLIX GREATER TALKIE THEATERS

GATEWAY — Lawrence Near Milwaukee — Doors Open at 1:30 P. M.
BELMONT — Lincoln—Belmont—Ashland — Doors Open at 1:30 P. M.
RONALD COLMAN in "RAFFLES"
"FRESHMAN'S GOAT" Talkomedy
Earle Estes, Organist
World News
"Barnacle Bill," Cartoon Riot
World News Events in Sound
Travelalk—Organ Solo
Free Auto Park

CENTURY — Clark—Diversey—Broadway
CYRIL MAUDE
In His Great Stage Role
"GRUMPY"
Awarded ★★★★ by Mae Tinee
Ethel Merman, Singing Act

CONGRESS — Milwaukee Near Rockwell
ANN HARDING
Robert Ames, Edward Horton
"HOLIDAY"
Mickey Mouse Cartoon Riot
Organ Solo—World News

CRYSTAL — North Ave., Nr. Calif.
BERWYN — 6434 W. 22nd St.
BELPARK — 3231 N. Cicero
LA GRANGE — 24 S. 5th, La Grange
JOHN McCORMACK "SONG O' MY HEART" Alice Joyce

VARSITY — 1710 Sherman, Evans. — Charles Ruggles "QUEEN HIGH"
COVENT — 2653 N. Clark — Sally Starr "Tarden My Gun" Lee Moran
WINDSOR — 1120 N. Clark — "KING OF JAZZ" Paul Whiteman & Band, John Boles
STATE — 5414 W. Madison — Nils Asther, Raquel Torres "THE SEA BAT"
DEARBORN — 60 W. Division — Grock "Rain Or Shine"

SUBSCRIBE FOR THE CHICAGO TRIBUNE

MOTION PICTURES DOWNTOWN

PUNCH & JUDY — Van Buren St. at Michigan Ave.
D. W. GRIFFITH'S
First All-Talking Production
ABRAHAM LINCOLN
ABE LINCOLN SAID: "... must be preserved." — The Sun
2:30-5 P. M. $1—Eves. at 8:30 $1.50
ALL SEATS RESERVED
HARrison 4300
NOTE: This production will not be shown in any other theater in Illinois

MONROE — MONROE AT DEARBORN
The Last Word in Talking-Picture Entertainment
ANN HARDING in "Holiday"
With Mary Astor, Robert Ames, Edward Everett Horton
A Great Play—A Greater Picture

"Symbolizing the rape of China by Europe."—Rob Reel, Eve. American
"China Express"
"This is one of the most extraordinary pictures ever made." Carol Frink, Chicago Journal
CINEMA — Michigan Ave. at Jackson
Cont. 1 to 11 P. M. Mat. 50c Ft.

UFA'S FIRST ALL GERMAN DIALOGUE PICTURE
"MELODIE DES HERZENS"
CASTLE — STATE at Balbo

MISCELLANEOUS

ESSANESS CENTER — TALKIE THEATRES
Lincoln Ave., Nr. Irving Pk.
CLAUDETTE COLBERT
Frederic March
"MANSLAUGHTER"
25c BARGAIN MATINEES To 6:30 P. M.
After 6:30—35c. Children Always 10c

PANTHEON — Sheridan Near Wilson
PHILLIPS HOLMES
"GRUMPY"

BROADWAY-STRAND — 1641 Roosevelt	Chas. Bickford "The Sea Bat"
DEVON — 6235 Broadway	MILTON SILLS "Man Trouble"
KEYSTONE — 3912 Sheridan	GARY COOPER "Man from Wyoming"
LITTLE — 717 Sheridan	CLARA BOW "LOVE AMONG MILLIONAIRES"
LAMAR — Oak Park	John McCormack "Song of My Heart"
CRAWFORD — 19 S. Crawford	Norma Shearer "Let Us Be Gay"
BYRD — Madison-Cicero	ALICE WHITE "SWEETHEARTS ON PARADE"
LAKESIDE — 4720 Sheridan	"COURAGE" Belle Bennett, Marion Nixon
DAVIS — Lincoln-Wilson	Ken Maynard

FOX THEATRES
SHERIDAN — Sheridan Rd. at Irving Park Blvd.
ON YOUR BACK
With
IRENE RICH
Every Man Has His Price
Every Woman Has Her Figure

At All Three Theaters
PAUL WHITEMAN IN KING OF JAZZ

TERMINAL — 1315 Lawrence Ave.	
MIDWEST — Archer at 35th	
COMMERCIAL — 3326 A Commercial	
CROWN — 1802 W. Division	JOHN McCORMACK in "Song o' My Heart"
PORTAGE PARK — 4619 Milwaukee	WAY OF ALL MEN with DOUGLAS FAIRBANKS, JR., NOAH BEERY

NORTHWEST

ALAMO — 3411 W. DIVISION — MATINEE DAILY — CLARA BOW	MITZI GREEN "LOVE AMONG THE MILLIONAIRES"
TIFFIN — 4045 W. ROOSEVELT RD. — ALL TALKING — BELLE BENNETT	MARION NIXON "COURAGE" Powerful Drama of Mother Love
RIVOLI — 4240 MILWAUKEE AVE. — JOHN McCORMACK	News, Comedy, Etc. "SONG O' MY HEART"
PATIO — 6000 IRVING PARK BLVD. — Noah Beery	Mat. Daily—All Talking "SONG OF THE FLAME" Also Mike and Herman in Person
LIBERTY — 3705 Fullerton at Long — Talking Double Feature	"SO THIS IS LONDON" & "TEMPTATION"
MONT CLARE — Grand Ave. at Narragansett	Norma Shearer—"LET US BE GAY"
COMMODORE — 3103 Irving Park Blvd.	JOHN McCORMACK—"Song o' My Heart"
IRVING — Irving Park Blvd. and Cicero — All Talking—Double Feature	No. 1, "Our Blushing Brides"—No. 2, "Dixiana"

WEST

WILSON — 3418 W. MADISON — Mat. Daily—All Talking	Bernice Claire—"SONG OF THE FLAME" Edmund Lowe—"GOOD INTENTIONS"
MARSHALL SQ. — 2240 Marshall Blvd. — ALL TALKING	JOE COOK—"MAIN OR SHAIN"
20TH CENTURY — 3539 W. Roosevelt Rd. — ALL TALKING	"WHITE HELL OF PITZ PALU"
SAVOY — 4346 W. MADISON — ALL TALKING	WILL ROGERS—"SO THIS IS LONDON"
GOLD — 3411 W. Division — Mat. Daily—All Talking	"SONG O' MY HEART"

WILMETTE — Central Ave. at Wilmette — All Talking—Dorothy Revier, Neil Hamilton—"LADIES MUST PLAY"

PARK RIDGE — PICKWICK — John McCormack "SONG O' MY HEART"

HIGHLAND PARK — ALCYON — John McCormack "SONG O' MY HEART"

BERWYN — NEW RITZ — 6234 W. ROOSEVELT — Mitzi Green, Norma Talmadge—"Love Among the Millionaires"

LAKE FOREST — DEERPATH — John McCormack "SONG O' MY HEART"

MOTION PICTURES NO MAN'S LAND

Teatro del Lago — Sheridan Rd. Bet. Wilmette and Kenilworth
Belle Bennett—"Courage"

FOREST PARK — FOREST — MADISON AT DES PLAINES — BELLE BENNETT, MARION NIXON "COURAGE"

Mrs. Upham Resumes Various Charity Work

BY THALIA

Mrs. Frederic W. Upham, back from a summer vacation at her camp in Keene Valley in the Adirondack mountains, is working with her customary vigor on the various philanthropic and social welfare activities in which she is engaged.

She is to go on Friday to Wheeling, W. Va., to a meeting of the advisory board of the Women's Federal Industrial institution, of which she is a member. On her return she will stop in Louisville to attend a peace congress there. When she returns next week she is planning to give a tea to corral the members of the Chicago committee for the Frontier Nursing service, of which Mrs. Mary Breckinridge is president, for the purpose of meeting Mrs. John C. Gardner. Mrs. Gardner has come to live in Chicago from Fort Smith, Ark., to be executive secretary for the Frontier Nursing service and to organize support for that cause here.

A Chicago committee, of which Mrs. Upham is the retiring chairman, has been in existence for the last 25 years and includes Mrs. Frederick Haskell, Mrs. David Dangler, Mrs. Augustus K. Maxwell, Mr. and Mrs. Charles A. Munroe, Dr. and Mrs. Walter C. Frankenthal Jr., Mr. and Mrs. William V. Kelley, Mrs. Waller Borden, Mrs. Gustavus F. Swift, Mrs. Sophonisba Breckinridge, and Mrs. D. Mark Cummings. The purpose of the service is to send nurses on horseback into the isolated regions of the Kentucky mountains.

Mrs. Elizabeth Sprague Coolidge is to arrive today from the east to prepare for the festival of chamber music which she is giving next week in the James Simpson theater of the Field museum. Accompanying her will be a party of 33 musicians of world-wide distinction, to be Mrs. Coolidge's guests during their stay here and to appear in the festival series. Each of them will feature important conductors, composers, or musicians. Mrs. Coolidge has invited about 1,100 of her friends to hear this glorified sort of continued musicale party.

The Cliff Dwellers are to give a dinner for Mrs. Coolidge on Monday evening, to which are invited also the musicians participating in the festival. Her son and daughter-in-law, Mr. and Mrs. Albert Sprague Coolidge, have been in Honolulu this summer and are to be here for the festival also.

Invitations have been issued for the wedding of Miss Ada Josephine Bruce, daughter of Dr. and Mrs. John Alden Bruce of Boston, Mass., and Henry Kent Chapin Jr., son of Mr. and Mrs. Henry Kent Chapin of 2430 Lake Shore avenue, which is to take place on June 14 in Boston. The ceremony is to be performed at 8:30 o'clock in the evening at the Copley-Plaza hotel, with a small group of relatives and friends present. The bride is to have only one attendant, and Charles A. Chapin, brother of the bridegroom-elect, is to be best man for his brother. Mr. and Mrs. Chapin and his bride are taking a trip to the West Indies cruise for their honeymoon and are to reside with his parents this winter.

The Chicago board of Northwestern university settlement is holding its first meeting of the season and luncheon at the residence of Mrs. Henry K. Chapin, 2430 Lake View avenue. Officers of the board include Mrs. James Offield, Mrs. Marvin E. Miner Jr., Mrs. Edwin Gelpp, Mrs. Nathan W. MacChesney, Miss Clara Lake, Mrs. Melvin Traylor, and Mrs. John Hagey.

Mrs. Edward Hines is to be hostess at the weekly luncheon meeting of the opera box committee to be held this week at the Casino.

Mrs. Stewart Warren Towle Jr., the former Janice McNear, is coming from Honolulu this month for a visit with her parents, Mr. and Mrs. Charles Webber McNear of 1320 North Dearborn street. Mrs. Towle hasn't been home since her marriage a year ago, in June, 21, to the handsome young aviator, as they departed soon after their wedding for Lieut. Towle's station in Honolulu. She is to arrive about the 20th.

Mr. and Mrs. Boyd Hill have come into town from Lake Forest and have opened their apartment at 21 East Bellevue street.

Mr. and Mrs. Richard I. Stevens have moved from 936 Lake Shore drive and have taken an apartment at the Drake hotel.

Mrs. Xavier L. Otis has returned from her summer place at Eau Claire, Wis., and is at the Drake hotel.

Three Winnetka girls, Margaret Street, younger sister of Miss Katherine and Miss Jeanne Street, are making their debut this year, daughter of Mr. and Mrs. Harry Street; Gretchen Onderdonk, daughter of the J. Lawrence Onderdonks, and Barbara Ann Sargent, daughter of Mr. and Mrs. Chester Sargent, have been invited to enter their first year at Mount Vernon seminary in Washington, D. C.

Mrs. Upham Resumes Varied Charity Work

BY THALIA

Mrs. Frederic W. Upham, back from a summer vacation at her camp at Indian Valley in the Adirondack mountains, is working with her customary vigor on the various philanthropic and social welfare activities with which she is engaged.

She is to go on Friday to Alderson, W. Va., to a meeting of the advisory board of the Women's Federal Industrial institution, of which she is a member. On her return she is to go to Louisville to attend a prison conference there. When she returns next week she is planning to give a tea to entertain the members of the Chicago committee for the Frontier Nursing service, of which Mrs. Mary Breckinridge is president, for the purpose of meeting Mrs. John C. Gardner, Mrs. Gardner has come to live in Chicago from Fort Smith, Ark., to serve as executive secretary for the nursing service and to organize support for that cause here.

A Chicago committee, of which Mrs. Upham is the retiring chairman, has been in existence for the last two years and includes Mrs. Frederick T. Haskell, Mrs. David Dangler, Mrs. Augustus K. Maxwell, Mr. and Mrs. Charles A. Munroe, Dr. and Mrs. Lester C. Frankenthal Jr., Mr. and Mrs. William V. Kelley, Mrs. Waller Borden, Mrs. Gustavus F. Swift, Miss Mathilda Breckinridge, and Mr. and Mrs. D. Mark Cummings. The purpose of the service is to send nurses on horseback into the isolated regions of the Kentucky mountains.

Mrs. Elizabeth Sprague Coolidge is arriving today from the east to prepare for the festival of chamber music which she is giving next week in the James Simpson theater of the Field museum. Accompanying her will be a party of 33 musicians of world-wide distinction, to be Mrs. Coolidge's guests during their stay here and to appear in the festival.

There are to be five concerts in the series. Each of them will feature important conductors, composers, and musicians. Mrs Coolidge has invited about 1,100 of her friends to attend this glorified sort of continued musical party.

The Cliff Dwellers are to give a dinner for Mrs. Coolidge on Monday evening, to which are invited also the musicians participating in the festival. Her son and daughter-in-law, Mr. and Mrs. Albert Sprague Coolidge, who have been in Honolulu this summer, are to be here for the festival also.

Invitations have been issued for the wedding of Miss Ada Josephine Bruce, daughter of Dr. and Mrs. John Angus Bruce of Boston, Mass., and Henry Kent Chapin Jr., son of Mr. and Mrs. Henry Kent Chapin of 2430 Lake View avenue, which is to take place on Oct. 18 in Boston. The ceremony is to be performed at 8:30 o'clock in the evening at the Copley-Plaza hotel, with a small group of relatives and friends present. The bride is to have only one attendant, and Charles A. Chapin II. is to be best man for his brother. Mr. Chapin and his bride are taking the West Indies cruise for their honeymoon and are to reside with his parents this winter.

The Chicago board of Northwestern settlement is holding its first meeting of the season and luncheon at the residence of Mrs. Henry K. Chapin at 2430 Lake View avenue. Officers of the board include Mrs. James Offield, Mrs. Martin E. Miner Jr., Mrs. Edwin A. Olson, Mrs. Nathan W. MacChesney, Miss Clara Lake, Mrs. Melvin A. Traylor, and Mrs. John Hagey.

Mrs. Edward Hines is to be hostess at the weekly luncheon meeting of the open house committee to be held today at the Casino.

Mrs. Stewart Warren Towle Jr., the former Janice McNear, is coming from Honolulu this month for a visit with her parents, Mr. and Mrs. Charles Dexter McNear of 1320 North State street. Mrs. Towle hasn't been home since her marriage a year ago, Sept. 3, to the handsome young army officer, as they departed soon after their wedding for Lieut. Towle's post in Honolulu. She is to arrive about the 20th.

Mr. and Mrs. Boyd Hill have come to town from Lake Forest and have opened their apartment at 21 East Elm street.

Mr. and Mrs. Richard I. Stearns have moved from 936 Lake Shore drive and have taken an apartment at the Drake hotel.

Mrs. Xavier L. Otis has returned to her summer place at Eau Claire, Wis., and is at the Drake hotel.

Three Winnetka girls, Marjorie Hunt, younger sister of Miss Katherine and Miss Jeanne Street, who are making their debut this year, and daughter of Mr. and Mrs. Harry L. Hunt; Gretchen Onderdonk, daughter of the J. Lawrence Onderdonks, and Barbara Ann Sargent, daughter of Mr. and Mrs. Chester Sargent, have declared to enter their first year at Mount Vernon seminary in Washington, D. C.

Her Engagement Announced

MISS VIRGINIA MITCHELL BELL.
[Kellogg Photo.]

Mr. and Mrs. Hayden N. Bell of 7105 Lafayette avenue announce the engagement of their daughter, Virginia Mitchell, to Wilson McAnis Britton of Greeneville, Tenn. The wedding is to take place this month.

U. of Ill. President Says State Colleges' Work Must Expand

Speaking before 400 Rotarians at a luncheon meeting in the Hotel Sherman yesterday, President Harry W. Chase of the University of Illinois said the responsibility of state universities is expansion to accommodate more students rather than to select them. Rowland Haynes, secretary of the University of Chicago and president of the Rotary club; President Walter Dill Scott of Northwestern university, and President Robert Maynard Hutchins of the University of Chicago also sat at the speakers' table.

"The process of higher education has grown to enormous proportions in the last thirty years," President Chase said.

"In 1900, 2.8% of the population of college age were going to college. Today, 18% are enrolled. There are 46 state universities that enroll one student in every five attending college today. They give one bachelor's degree in every four and one advanced degree in every three."

* *

Rain Halts Prophet Parade.

St. Louis, Mo., Oct. 7.—(AP)—Rain today caused postponement of the 1930 parade of his mysterious majesty, the Veiled Prophet, scheduled for tonight. The street festival will be held Thursday.

What's Doing Today

MEETINGS.

British American Women's club.....Morrison hotel
Daughters of Confederacy.....Auditorium hotel
Far Western assn .....Palmer house
Ohio Valley assn .....Palmer house
Soma Welfare .....Stevens hotel
Southeastern assn .....Palmer house

LUNCHEONS.

Alpha Sigma Lambda .....Field's grill
Beta Psi .....Mandel's Ivory room
Carnegie alumni .....Field's grill
Chicago Association of Zeta Psi.....Mandel's Ivory room
Chicago Church federation..Hotel La Salle
Council on Foreign Relations..Palmer house
Chicago Tennis assn .....Field's Men's grill
Circus fans .....Hotel Sherman
Crusaders .....Atlantic hotel
Delta Chi .....Chicago Bar association
Delta Pi .....Gimbel's restaurant
Delta Tau Delta .....Hotel La Salle
Illinois Fire Prevention .....Palmer house
Jewish Woman's Art club...Morrison hotel
Kappa Alpha [Southern]....Brevoort hotel
Hyde Park Kiwanis .....Hotel Windermere
Lake View Kiwanis .....Webster hotel
Woodlawn Kiwanis .....Wedgewood hotel
Kobe College club .....Morrison hotel
Lake City Woman's club....Morrison hotel
Lake Shore Woman's club..Edgewater Beach
Lambda Chi Alpha .....Carson Men's grill
Lambda Gamma Phi, Chicago Bar association
Military Intelligence assn....Hotel La Salle
Naval post, No. 372, American Legion .....Mandel's Ivory room
Phi Beta Delta .....Hotel La Salle
Phi Epsilon Pi .....Gimbel's restaurant
Polar club .....Belden-Stratford
Psi Epsilon .....Hotel La Salle
Psi Gamma Rho .....Hotel La Salle
Public Ownership league, Central Y. M. C. A.
Purdue assn .....Chicago Engineers club
Steuben club .....Steuben club

EVENING EVENTS.

American Admirers of German Art.....Atlantic hotel
Braille Musical club .....Morrison hotel
Civic Centennial choristers..Hotel La Salle
Hungarian Woman's club ....Atlantic hotel
North Shore Chiropodists....Palmer house
Alice E. Williams club.....Palmer house

Four-Day Special
Mme. Love
French Permanent

Regular $4.00 Wave for **$2.50**

are famed for their loveliness — their naturalness — their lasting qualities.

Shampoo and Finger Wave $1.00
Face Massage...$1.00

Shampoo, Haircut and Finger Wave **$1.50**
BY MEN EXPERTS

Hair Dye-Shampoo ..$4.00
Before and After

Eugene or Realistic Permanent Wave, Shampoo before and after..... **$4**

FREDERIC'S **$7.50**
Vita Tonic Method for fastidious women

Madame Love
FRENCH BEAUTY SHOP
1422 Stevens Building
Dearborn 5412 Dearborn 6304
1949 Lawrence Ave.
Ravenswood 5262 Sunnyside 8908

Wallace Rice Talks on Chicago Fire October 9

Chicago Fire day will be commemorated tomorrow at the Chicago Historical society, Dearborn and Ontario streets, by an illustrated talk at 2:30 p. m. by Wallace Rice. The slides used in the talk are made from unusual pictures in the collections of the Chicago Historical society and the story as told by Mr. Rice is made vivid by his own experiences. The society extends an invitation to all survivors of the fire to attend this talk.

* *

NEW YORK SOCIETY

New York, Oct. 7.—[Special.]—A new dinner and supper club, to be called the Club Pierrot, is being organized and invitations for the opening date will be sent out soon by the board of governors of the club. The board includes William K. Vanderbilt, John Hay Whitney, Edward F. Hutton, Condé Nast, Morgan J. O'Brien, Walter P. Chrysler, Nelson Doubleday, Vincent Bendix, and William J. Baxter.

Mrs. George F. Baker Jr. had luncheon at Sherry's with Miss Dorothy Kane and the Misses Florence and Edith Baker.

Mr. and Mrs. Joseph S. House returned to Roma, after passing the summer in Europe. They will go to the Adirondacks for ten days and then return for the winter.

Mrs. Henry Elliott Cooper has returned from Europe.

Quaint Art Objects of Spanish Indian Lineage Are Shown

BY ELEANOR JEWETT.

The Indian Trading Post has long been a mecca to those who appreciate the quaint and sometimes lovely things in primitive art. Today a particularly unusual exhibit opens there. Celso Gallegos, descended from the ancient Spanish Conquistadores, today an old man of trembling frame, sacristan of the Church of San Isidro, in Agua Fria, a suburb of Santa Fé, N. M., is showing a number of carvings and a few embroideries.

Celso Gallegos comes naturally by his gift. His grandfather was a santo maker. A santo maker is one who makes saints, from wood or clay. The little figures are very much like the Russian ikons, simple, curious, and quaint, but endowed in the eyes of the believer with miraculous powers. Santa Fé had many of these santo makers in former days; now only a handful survive and their carving is sold for curios to the traveler.

About five miles from Santa Fé is Gallegos' house. At its door are various figures—trees with vivid birds, a burro, deer or a tiny cart with oxen to draw it. Little saints are here, too, as well as inside. This bent, frail old man can carve animals with the same freshness that distinguishes his favorite, Our Lady of Guadelupe, or that other saint, San Ysidro, the patron saint of agriculture. There are bright colored embroideries on the walls and tables. Gallegos makes pictures, primitive and fascinating, with bright yarns on burlap.

Some of all of these have been brought to the Indian Trading Post and they make an exhibiton of unusual charm. They are in tune with the modern feeling of today, straightforward, simple, divested of all unnecessary trappings, and essentially human. They are a word from the old to the new; a whisper from the primitive to the cultured. They may be admired without reservation, for in the eyes of the sophisticate they are acceptable. You need not be afraid to be enthusiastic about them.

* *

WASHINGTON SOCIETY

Washington, D. C., Oct. 7.—[Special.]—Vice President Curtis and Senator Fess of Ohio left Washington today for the middle west. Mr. Curtis will go home to vote in Kansas.

Mrs. Leland Harrison, wife of the retiring American minister to Uruguay, is at the Mayflower. There she will be joined by Mr. Harrison when he arrives from Montevideo. He has been placed in charge of the tariff relations division of the tariff commission.

The chargé d'affaires of Germany, Herr Kiep, gave a dinner for sixteen tonight in honor of Gen. von Blomberg. The guests included the chief of staff of the United States army, Gen. C. P. Summerall, and other high officers of the United States army Dr. and Mrs. Kiep have with them his niece, Fräulein Hertha Marie Kiep. She will participate in the debutante festivities of this season.

* *

SOCIETY NOTES

Mrs. Aldis J. Browne of 67 Cedar street and her youngsters are to return on Sunday from Hyannisport on Cape Cod where they have been since early June.

Mrs. Botsford Young is back from a long stay in California, and she and Mrs. Kenneth Dick will resume their special cold cream manufacturing business, a small though thriving private enterprise that they carry on.

BRIDE

MRS. GLENN E. HANAFORD.
[Teloff Photo.]

The marriage of Miss Lucille Barnard, daughter of William F. Barnard of 251 Home avenue, to Glenn Ernest Hanaford took place on Sept. 20. Mr. and Mrs. Hanaford are to reside in Hongkong, China. They sail from Seattle on Oct. 18 after a motor trip through California.

Percy Lawson-Johnston Weds Miss Alice Kenny

[Copyright: 1930: By the New York Times.]

LONDON, Oct. 7.—Capt. Percy Lawson-Johnston, of the Scots Guards reserve, and a brother of Lord Luke of Pavenham, tonight informed this correspondent it was he and not Capt. Lawson Johnson, Lord Luke's eldest son, who was married to Miss Alice Kenny, daughter of William F. Kenny of New York, at Marlow on Saturday, as was earlier reported here.

Capt. Percy, who is a son of the late John Lawson-Johnston of London, added that the ceremony was held at Mr. Kenny's country house "Stoney Ware" at Marlow, and that representatives of both families were present. When asked whether the ceremony was performed under a special license of the Church of England, which is the usual process whereby marriages are solemnized in private houses, Capt. Percy replied, "I am going to say nothing whatsoever about it."

* *

Brings Art Treasures.

New York, Oct. 7.—(AP)—William Milliken, new director of the Cleveland Museum of Fine Arts, returned on the liner Majestic today to take charge of six rare objects of medieval art he had purchased for the museum and sent ahead last week on the Europa.

Chicago Expedition in Asia Minor Finds a Roof of 10,000 B. C.

ISTANBUL, Turkey, Oct. 7.—(AP)—The fifth Anatolian expedition of the Oriental institute of the University of Chicago left for home today after a successful archaeological summer, despite the burning heat of Anatolia and the menace of malaria.

The expedition, led by Dr. Hans Henning van der Osten and Richard Martin of Chicago, succeeded in reaching the deepest level of Asia Minor's buried history yet disclosed by archaeologists.

That was the discovery of a neolithic level at Aleshar, about 80 feet below the top of an ancient citadel wall. There was bared a fragment of a wooden roof dating at least to 10,000 B. C.

The Chicagoans thus proved the existence of stone age man in Asia Minor where, through digging in the same mound at Aleshar they already had bared ten distinct settlements, including the first and second Hittite empire periods.

As the expedition left for America it carried the Turkish government's first archaeological loan to any foreigners, including a human skeleton 3,500 years old, and valuable tablets which American scientists will study in seeking to solve the Hittite mystery.

The Turkish government gave every assistance to the expedition, largely because of the interest of Mustapha Kemal, the ghazi, in Hittite research.

Bags Fossil Beasts.

PEIPING, China, Oct. 7.—(AP)—Bringing a record bag of prehistoric fossils, the central Asiatic expedition, led by Dr. Roy Chapman Andrews, the American anthropologist, returned here today after five months in the Gobi desert.

Fossils representing about 75 different species, several of them new to science, have been found and are expected to throw much additional light on the evolution and dispersal of animal life millions of years ago. No human remains thus far have been discovered, but Dr. Andrews does not consider that this rules out the possibility that forerunners of the Peking man yet may be found in the Gobi region.

One of the most important finds of the expedition, apart from the mastodons discovered in a bog and reported on July 25, was a fossil deposit yielding the teeth, jaws, skulls, and other parts of a coryphodon, belonging to the ambylopod order, which in general appearance was somewhat like a long legged hippopotamus, to which, however, it bears no scientific relationship.

The party also found the skulls and jaws of a chalicotheres, belonging to the same group as the horse, rhinoceros, and tapir, but much more primitive than the type previously found in Europe and America. This was a hoofed animal in every way, but with a great claw instead of a flattened hoof.

* *

Expects Better Days.

Members of the National Beauty and Barbers' Supply Dealers' association, meeting at the Palmer house, were assured yesterday by Attorney A. L. Fisher of Chicago that trade practice rules will soon be clarified.

SPEED MANIA CURBS MUSIC PATRONAGE, PADEREWSKI SAYS

New York, Oct. 7.—(AP)—Radio, according to Ignace Jan Paderewski, who arrived for a concert tour today, hasn't done anything especial to help music, but then it hasn't harmed it much either.

"The automobile," he said in his stateroom on the liner Paris, "means speed. And speed is a form of intoxication. Whereas people used to like to spend three or four hours listening to music, now they prefer the intoxication of speed, so they go out in their automobiles instead."

The pianist, who is 72 years old, arrived for a tour of 75 concerts. He practiced all the way over, he said, spending about four hours a day at the keyboard.

"I used to spend eight to twelve hours a day," he said and smiled, brushing back his great mop of gray hair, "but now four is enough. Not that I have grown any wiser, any more adept but I have learned how to concentrate, to make every minute count."

Despite the automobile, and with no special thanks to the radio, Paderewski said, America has grown tremendously in a musical way in the last decade.

Saturday Meeting to Urge Women for Jury Service

The forum of the League of Women Voters will open its 1930-31 season at the Congress hotel at 2 o'clock Saturday with a renewed plea for legislation permitting women to serve as jurors. Chief Justice John P. McGoorty of the Criminal court, and Judge Leonard D. Verdier of the Superior court of Grand Rapids, Mich., will be the principal speakers. A luncheon will be given for the judges and their wives at the Chicago Woman's club, 72 East 11th street, preceding the meeting.

BEAUTY IS YOUR REWARD WHEN YOU BANISH *SKIN CONGESTION

Complexion beauty is awaiting you . . . the clear, fresh beauty you've perhaps just missed because, unknown to you, you've been troubled with Skin Congestion.

Yet it's so easy to banish Skin Congestion. Deep-pore cleansing with Plough's Cleansing Cream is the quickest, most effective way. Dip your fingers into this light, pure cream and smooth it on your skin! Instantly it liquefies . . . penetrates deep down into the millions of tiny pores through which your skin breathes. Quickly it dislodges all impurities, bringing them to the surface to be easily wiped away. When your pores are free of dust, grime and make-up, they contract to normal size, and your complexion glows with radiant beauty and health.

The 50c size of Plough's Cleansing Cream contains more than twice as much as the 30c size and the 75c size is most economical to buy. And when you choose this marvelous "deep-pore cleanser" you are getting the finest quality at prices in keeping with today's trend to sensible spending.

*Skin Congestion denotes the presence of a hardened substance in the pores caused by the accumulation of dust, grime and make-up.

Plough's
CLEANSING CREAM
CREATED BY PLOUGH
NEW YORK MEMPHIS SAN FRANCISCO

Face
FACTS?

You've never had ACUTE INDIGESTION? Lucky! Be ready with Bell-ans always.

BELL-ANS
FOR INDIGESTION

Auction! Auction!

Lost Our Lease Must Vacate

Our Entire Stock of

IMPORTED
ART LINENS AND LACES

to be Sold at

PUBLIC AUCTION!

Daily at 11:30 A. M.
until everything is sold

Table linens, bridge sets, bedspreads, banquet cloths, runners, linen handkerchiefs . . . all of the finest quality . . . many heavily hand embroidered. This is your opportunity! Come in and take advantage of the bargain prices at which we are forced to dispose of our entire stock.

SEATS FOR ALL

We are not retiring from business, but must move as we have lost our lease. Nothing is to be moved . . . everything must be sold, regardless of loss. First time our merchandise has been offered at public auction.

Belgian Lace Shop
302 North Michigan Ave.

EVERY BEAUTY SERVICE
ANNIVERSARY WEEK AT LADIFAIR

All COSMETICS and COMPACTS *Reduced*

Anniversary Week Only October 6th to 11th

High grade Powders, Rouges, Creams, and Compacts at prices unequaled anywhere in Chicago. Including such brands as

E. BURNHAM
MARINELLO
PIERRE DUMONDE
and others

FREDERIC'S Wave—Complete $5
NAIVETTE or EUGENE, complete $10

Ladifair
BEAUTY SHOPS, Inc.

NORTH SHORE	LOOP		SOUTH SHORE
8122 Sheridan Rd.	33 N. La Salle St.	STAte 4201	2349 E. 71st St.
LONgbeach 4925	105 W. Adams St.	STAte 1792	FAIrfax 5013
	400 W. Madison St.	RANdolph 7852	
	178 W. Jackson	HARrison 1054	

EVENINGS BY APPOINTMENT

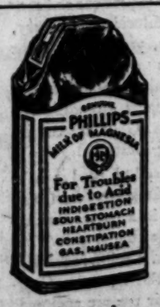

Too much ACID

Many people, two hours after eating, suffer indigestion as they call it. It is usually excess acid. Correct it with an alkali. The best way, the quick, harmless and efficient way, is Phillips' Milk of Magnesia. It has remained for 50 years the standard with physicians. One spoonful in water neutralizes many times its volume in stomach acids, and at once. The symptoms disappear in five minutes.

You will never use crude methods when you know this better method. And you will never suffer from excess acid when you prove out this easy relief. Please do that—for your own sake—now.

Be sure to get the genuine, prescribed by doctors for conditions due to excess acid. It is always a liquid; it cannot be made in tablet form. Look for the name Phillips' and the word *genuine* in red.

GLEAMY WHITE TEETH AND A SWEET BREATH

Try Phillips' Dental Magnesia Tooth-paste just once and see for yourself how white your teeth become. Write for a free ten-day tube. Address The Phillips Co., 170 Varick St., New York, N. Y.

The New **LAFAYETTE**

Decorated in l'art moderne as France decrees the moment

Salon Mixte of New "Lafayette"

SOMETHING you have been waiting for . . . a cabin ship with every comfort! » » Decorations by such artists as Guy Arnoux . . . rugs by Aubusson . . . great wide modern windows that flood every Salon with sunshine, daring modern lighting . . . a lavish sweep of deck for sports and lounging . . . most modern ventilating system » » Adjustable heat control and plenty of trunk space » » English speaking stewards who anticipate every wish . . . French Line cuisine, known the world over » » The *"De Grasse,"* the *"Rochambeau"* and the new *"Lafayette,"* manned by French seamen whose ancestors tamed the Atlantic before Columbus, form the cabin service across the "longest gangplank in the world" to Plymouth for London . . . a few hours later Le Havre, the port of Paris, down the gangplank to a covered pier . . . a waiting express . . . three hours and the city Napoleon loved.

Lafayette, Oct. 16; De Grasse, Nov. 5; Rochambeau, Nov. 11

French Line

Information from any authorized French Line Agent or write to 213 North Michigan Avenue, Chicago.

Beautiful Eyes Her Greatest Asset

No one looks her best when her eyes are inflamed or tired. Drooping muscles at the corner of the eye develop into crowsfeet and wrinkles. A healthy eye sparkles with youth. Iris keeps your eyes clear and young. When they are inflamed or smart from strain or after smoking or motoring try Iris. In two sizes in sterile flasks with eye-cup, 45c and 89c.

At all WALGREEN-ECONOMICAL DRUG STORES

Have Color in Cheeks

If your skin is yellow—complexion pallid—tongue coated—appetite poor—you have a bad taste in your mouth—a lazy, no-good feeling—you should try Olive Tablets.

Dr. Edwards Olive Tablets—a substitute for calomel—were prepared by Dr. Edwards after 20 years of study.

Olive Tablets are a purely vegetable compound. Know them by their olive color.

To have a clear, pink skin, bright eyes, no pimples, a feeling of buoyancy like childhood days, you must get at the cause.

Dr. Edwards Olive Tablets act on the liver and bowels like calomel—yet have no dangerous after effects.

They start the bile and help overcome constipation. Take nightly and note the pleasing results. Millions of boxes sold yearly. 15c, 30c, 60c.

ADVERTISE IN THE CHICAGO TRIBUNE

If some foods don't agree with you

try TUMS and Avoid Indigestion

Here is a delicious, safe, dependable antacid and stomachic that relieves or prevents the full, distressed feeling you have after meals. Tums will keep your stomach sweet and settled by neutralizing trouble-making acids. Eat a few Tums after every meal and see what wonderful relief they bring.

TUMS
Reg. U. S. Pat. Office
the refreshing wafers that relieve acid stomach
All drug stores have them.

TUMS have no laxative action whatever. When you need a laxative use NR (Nature's Remedy) the safe, dependable vegetable laxative

INDIGESTION? "Correct it," say the Specialists

"Now-a-days we *know* that Calcium Carbonate is the one sure, safe relief for gas, "sourness" and other stomach disorders."

Calcium Carbonate, properly compounded, does not burn and irritate like strong soda (and is 2½ times more effective) nor does it disturb the normal action of the bowels and other organs. Best of all, it is *quite harmless* in any quantities.

Stuart's Dyspepsia Tablets are an ideal form of Calcium Carbonate, blended with other valuable substances. That's why we recommend them as safest for children and best for men and women.

MAKE THIS TEST!

Take Stuart's Dyspepsia Tablets after meals and note the quick relief from gas and discomfort of over-eating.

At All Drug Stores! 25c and 60c

The Quickest Relief for Gastric Disorder

STUART'S DYSPEPSIA TABLETS

Advertise in The Tribune

Boy, 16, Resents Mother's Questions About Activities

BY GLADYS HUNTINGTON BEVANS

This is a question and answer day.

"Dear Mrs. Bevans: I am extremely interested in your articles, especially as I have a boy of 16 who is becoming a problem.

"He seems to think himself a man and resents any little suggestions I make as to the hours and the company he keeps. I have been careful not to really interfere, but he even resents the little hints I make.

"Do you think this is just a passing phase and will he eventually be the same considerate boy he was before he acquired this feeling of independence?"

When a boy is at the age of yours and feels as he does, I think he needs tactful handling. It is quite natural for a boy of 16 to feel manly. Also, he should have more independence than he has ever had before.

On the other hand, he should decidedly not be allowed to cut loose from all restraint and keep any company and hours he pleases without your knowledge. If I were you, I should talk to him in a friendly way and try to make him see that it is for his own real good that you have his confidence —not that you want to nag him or that you distrust him, but that it is not well for him to keep his affairs from you. Also, that if he is not willing to tell you where he is going or has been, that you quite naturally wonder if he is doing what is good for him.

Are you companionable with him and interested in the things he is interested in? Does he feel free to bring his friends home? Has he any interest in sports—such as school athletics or the Y. M. C. A. might afford? That is always a wholesome interest and needs emphasis at this time. He might get over this phase without help, but I do not advise letting him run wild until he pulls out of it. You must make him realize that he is not yet a man and needs your guidance.

Two good books for parents and adolescent children to read are:

"The Psychology of the Adolescent," by Leta Hollingsworth, published by D. Appleton, N. Y. Price $2.50.

"Fathers and Sons," by Samuel Drury, published by Richard R. Smith, N. Y. Price $1.50.

These will give you ideas for yourself and also ideas that you can present to him.

[Copyright: 1930: By The Chicago Tribune.]

Smoking Costume for Modern Sportswoman

BY BETTINA BEDWELL.

PARIS.—[Special correspondence.]—Practically all the girls smoke nowadays and the lack of pockets in the feminine mode has been a source of much annoyance to smart sportswomen. But that's all over now, girls, for not only are there pockets in almost everything except evening clothes, but Worth has designed a smoking costume for sports that's the last word in modern convenience.

He makes it of red corduroy, and you know that durable and lovely fabric is most popular with the French couturiers, this fall. The short-sleeved corduroy blouse has two breast pockets, one cartridge plaited to hold cigarettes and the other plain for matches or lighter. There is a notched collar and reveres of pale yellow jersey and the sleeves are cut in square notches at their edges. The skirt fits snugly round the hips and the sides are circular. A red patent leather belt marks the natural waistline.

Worth makes a red silk cardigan to wear with this frock that is hand knitted in exactly the same wale as the corduroy. It is trimmed with slightly wider-ribbed bands and one of these bands set in at the waistline from each side of the front forms a belt that blouses the jacket slightly. A red and yellow knitted silk scarf and beret finished with a red silk tassel complete the costume. The oxfords are of dark, red-brown box calf.

FARM AND GARDEN

BY PAUL POTTER

Seven recommendations for curbing of the European corn borer are being broadcast by Dr. W. L. Burlison, head of the agronomy department, and A. L. Young, member of the farm mechanics department of the college of agriculture at the University of Illinois.

Quarantine regulations of the United States and Canada, as well as of state and provincial governments, should be supported and encouraged by all agencies and individuals interested in the welfare of American agriculture, it is said. The two Illinois men are members of a joint committee appointed by five national agricultural societies—the American Association of Economic Entomologists, American Society of Agronomy, American Society of Agricultural Engineers, American Farm Economics association, and the American Society of Animal Production.

Additional recommendations ask for continuation of studies in parasitic introductions, development of effective insecticides and their efficient application, strengthening of the extension agencies of the federal governments of the United States and Canada to coordinate educational programs relating to the corn borer, breeding of high yielding and tolerant varieties of corn, continuation of research with farm implements.

Substitute crops should be studies for their use and feeding value, the national committee agrees. Economic factors, such as the influence of the corn borer and resultant control measures upon the cost of production and the quality of live stock products, also should be studied, according to the program which is proposed.

Indiana Club Close Second.

Boston, Mass., Oct. 7.—[Special.]—The Crown Point, Ind., auxiliary glee club that won second place in THE TRIBUNE music contest also won second place, among seven entries, in the American Legion contest here. Minnesota won first by half a point.

A FRIEND IN NEED

BY SALLY JOY BROWN.

Offers a Radio.

"We have a battery set, console type radio, with an A battery, we would be glad to pass on to some needy family or to a shut-in who would get pleasure from it. Should you know of any one who would care for it, I shall be glad to hear from you.

"A. M."

Winter nights will take on an added cheerfulness when there is music in the house, provided by A. M.'s lovely gift. Write me if you haven't a radio set and would like to have this one. Please do not telephone.

Question of Man's Revealing His Past Open to Discussion

BY DORIS BLAKE.

The question of whether a girl should tell of her past mistakes or keep her secrets darkly sealed is one that used to be met with more frequently in former days than now.

The question of whether a man is justified in revealing past events that are none to his credit to the girl who told him yes, she'd marry him, has arisen from time to time and it is with us again today in June's disclosure.

June planned to marry the man early next year. A few evenings ago he regaled her ears with a review of events in which other girls figured in a too familiar way. Having built up her own little idol of the man, June was flabbergasted. He was one man she thought with a past above suspicion. However, in an indulgent moment June told him she would forget. Later, she recalled her first generous decision and agrees that she can't forget. Now, the idea of marrying the damaged idol has lost appeal. Maybe there won't be any wedding. If there is and June is one of those women who can't forget and won't forget because they prefer to remember, it will be well if the wedding is off.

But the incident invites discussion of whether the man is doing any good parading life events that he regrets or whether it weren't better to keep his lips sealed on them. I can't see where revelations of the sort make anybody any happier, unless the man gets a selfish kick out of having shifted his burden onto other shoulders.

It probably would take a man to disclose the psychology of a brother who succumbs to the temptation to tell everything to the woman he loves. A good many of them do it. Whether they enjoy the experience or whether it is their idea of fair play to come clean to a woman only a man can tell. Maybe it is the small-boy-confessing-to-his-mother complex, I don't know.

DORIS BLAKE ANSWERS

Quarrel Adjustment.

"Dear Miss Blake: My friend and I quarreled. I wrote and apologized. What should I do if he doesn't accept my apology? ANXIOUS."

His refusal to accept your apology may be taken as an indication that he wishes to end the friendship. In such event you want to forget him.

Bright Sayings of the Children

Little Irene had just been impudent to her mother. Mother had been quite indifferent about it and said, "Run along. I don't want to have a little girl who talks like that."

Irene at once got out her hat and coat and went out. Her mother, watching which way she took, telephoned a friend en route. The friend stepped out and intercepted Irene by asking how her mother was today.

"How do I know? I don't live there any more," was the youngster's indignant retort. G. S.

THREE MEALS A DAY

From The Tribune Cook Book

BY META GIVEN.

An adequate diet maintains health at its most abundant level.

Tomorrow's Menu.

MORNING

Chilled Stewed Prunes and Raisins
Oatmeal
Puffy Omelet Rolls
Coffee Cream

NOON

Baked Beans
Brown Bread Sandwiches
Fruit Salad Vanilla Wafers
Milk

NIGHT.

Roast Pork Gravy Apple Sauce
Baked Potatoes Coleslaw
Sliced Cucumber and Tomatoes
Rolls
Lemon Pie
Coffee

Food Talk.

The Scotch are a living demonstration of the virtues of oatmeal. For generations they have eaten it, and for hardiness and general well being these people rate high. Porridge, muffins, scones, cakes and yeast breads are some of the most popular ways of serving oatmeal in Scotch households.

As a breakfast porridge oatmeal is one of the most popular of cereals in this country. It is one of the first cereals introduced into the baby's diet. Its dietetic value depends upon the fact that it is a whole grained cereal that supplies valuable minerals and vitamins.

Much work on this cereal has been done in nutrition laboratories. One of the most interesting experimental projects has been on the preparation of an irradiated oatmeal designed to supply the individual with that important antirachitic vitamin D.

Manufacturers have also done some experimenting. They have produced a quick cooking cereal. However, at least ten minutes of cooking is necessary for the short cooking variety. The flakes are smaller and some precooking reduces the time of cooking in the home. To my mind there is nothing better than the old fashioned kind, cooked slowly for at least one hour.

Long cooking brings out the full flavor and there is something most appealing in the appearance of the swollen flakes of the whole grain. Oatmeal should never be stirred during cooking, as this breaks up the flakes. I like to put oatmeal in cold water [1 cup oatmeal to 3 cups water with ¼ teaspoon salt] and bring it slowly to the boiling point. Then it may be put into a fireless cooker to remain over night or into a double boiler and cooked slowly for an hour.

Oatmeal is best served warm and always without sugar to children and adults if one can persuade them that the delicate flavor alone is good enough. Top milk or thin cream makes the perfect accompaniment.

[Copyright: 1930: By The Chicago Tribune.]

THIS WEEK ONLY

Madame Duncan Special Permanent Wave

Soft, Natural, Charming. Our materials are so fine and our operators so skillful. Shampoo before and after. Setting free. Gray and long hair included. $3

No Appointment Necessary

There is nothing like a FREDERICK'S Wave, Shampoo and Set, $5
Eugene Realistic Wave $4

Haircut, Shampoo and Set.....$1.50
Marcel ....75c | Finger Wave75c
Shampoo ..50c | Manicure ..50c
Hair Dyeing, $4 Shampoo Before and After

Mme Duncan Beauty Parlor, Inc.

Experience Since 1910
1222 STEVENS BLDG.
17 North State Street
Dearborn 9158 or 4635

Buy Domino Sugars

for quality and economy

"Sweeten it with Domino"

Granulated, Tablet, Superfine, Confectioners, Dainty Lumps, Powdered, Old Fashioned Brown, Yellow; Domino Syrup.

Always full weight

American Sugar Refining Company

COTY
MAKE-UP ESSENTIALS
Make up your mind now to keep your make-up smartly artistic with the perfect colour harmonies of Coty
LIPSTICK ROUGE FACE POWDER
EACH—ONE DOLLAR

AMUSEMENTS. AMUSEMENTS.

The University of Chicago
Downtown Department
18 South Michigan Avenue

Announces

PUBLIC LECTURES

Downtown, 6:45 to 7:45 P. M.—Oct. 7 to Dec. 14

5 TUES.—Contemporary Drama (Lecture Recitals)—D. Edwards
5 TUES.—Some Aspects of 19th Cent. Amer. Realism.—N. Wa
4 THURS.—Normal Childhood—Dr. Walter H. O. Hoffman
5 THURS.—Remedies for Infectious Disease—H. B. Van Dyke
3 FRI.—The New Cadres of Soviet Russia—Samuel N. Harper
5 FRI.—Public Regulation of Business—William H. Spencer
Course Tickets, 4, 5 or 6 lectures, $1.50; Single Admission, 50 cents

Tickets and information at University College, Room 1100, 18 S. Michigan Ave. For Program Address University College, University of Chicago. Dearborn 2070.

LECTURES GIVEN AT THE ART INSTITUTE

BERTHA OTT ANNOUNCES
ORCHESTRA HALL SUNDAY at 3:30
KREISLER
STUDEBAKER THEATRE SUNDAY at 3:30
First Appearance in Song Recital
YVONNE GALL
PLAYHOUSE Piano Recital SUNDAY at 3:30
MAE YAMPOLSKI
CIVIC THEATRE SUNDAY at 3:00
PROGRAM OF DANCE, MUSIC, DRAMA AND LEGENDS OF THE FAR EAST
MR. AND MRS. MICHITARO ONGAWA
ORCHESTRA HALL Sunday, Oct. 19 at 3:30
ONLY APPEARANCE THIS SEASON
FARRAR
Seats $1 to $2.50. Boxes $18. Box office tomor. A.M.

PRINCESS
Mat. 2:30 Today: $1 to $2
The Dramatic League offers
Frank Morgan
in the round-the-world hit
"TOPAZE"
CATHARINE WILLARD CLARENCE DERWENT
8:30 TONIGHT.....$1 to $3
BEST BALCONY IN TOWN $1.00, $1.50, $2.00, $2.50
SUBSCRIPTION: SIX PLAYS
Night.....$6, $8, $12, $15
Afternoon.....$5, $7.50, $9

GRAND OPERA HOUSE | EVERY NIGHT
POP. MATINEE TODAY
JAMES BARTON | AILEEN STANLEY
—In World-Famous Musical Revue—
ARTISTS & MODELS
(Paris-Riviera Edition 1930)
SHAW & LEE and PHIL BAKER | HUGE ALL-STAR
"SIRENS OF CEYLON"—Undersea Ballet

Edgewater Beach Hotel
FIRST FORMAL PARTY
SEASON 1930-31
SATURDAY — OCT. 11th
MARINE DINING ROOM
Dancing Till 2 A. M.
PHIL SPITALNY'S MUSIC
Telephone — Longbeach 6000

Coon-Sanders
ORIGINAL NIGHTHAWKS
PLUS—THE INCOMPARABLE
FRANK LIBUSE
The Famous Comedian Waiter
DINNER—TWO DOLLARS
UNEXCELLED CUISINE-SERVICE
The Blackhawk
RESTAURANT—139 NORTH WABASH
RESERVATIONS - - - DEARBORN 6262

SELWYN EVERY NIGHT at 8:40 MAT. SAT. ONLY
CLARK and McCULLOUGH
IN THE MUSICAL COMEDY
Strike UP THE Band
"Strike Up The Band" is one of the best music shows I've ever seen. —Ashton Stevens, Examiner.

NEWMAN
TRAVELTALKS AT ORCHESTRA HALL
2 PARALLEL COURSES
5 Weeks WED. EVES. FRI. EVES. SAT. MATS. Beg. Oct. 15
SEEING EUROPE
Impressions of 1930
SEEING ITALY, NAPLES TO ALPS—ROME AND VATICAN CITY—OBERAMMERGAU, Scenes of Passion Play—SWITZERLAND—LA VIE DE PARIS.
Course Tickets Now $6.00, $4.00, No Tax

BLACKSTONE MAT. TODAY at 2:00 TONIGHT 8:30
"Brilliant Production of Shaw up to the Theatre Guild."—Ashton Stevens, Exr.-Am.
THE THEATRE GUILD, Inc., Presents Newest Play by World's Greatest Dramatist,
The BERNARD SHAW'S
APPLE CART
WITH THE GUILD ACTING COMPANY
Eve'gs $1 to $3—Wed. Mat. $1 to $2

GARRICK EVERY NIGHT
MATINEE TODAY, 50c-$2
Most Talked-of Star in the World
MAE WEST
OUTSTRIPS "DIAMOND LIL" IN
55 People "SEX" 555 Thrills

ADELPHI CLARK AT MADISON
Best Seats $2 500 Seats at $1.50
Today's Mat.
Lost Sheep

APOLLO EVERY NIGHT
POP. MAT. TODAY
Passionate Comedy Packed with Laughs
'YOUNG SINNERS'
"Something for everybody—plus humor and good acting."—BORDEN, *Times.*

ERLANGER— *Seats Now*
Next Monday Night at 8:30
DAVID BELASCO will present
It's a Wise Child
Last Season's N. Y. Comedy Hit
Original Belasco Theatre Cast
EVERY NIGHT—MATS. WED. & SAT.

Great NORTHERN NIGHTLY AT 8:15
POP. MATINEE TODAY
THE GLORIOUS MUSICAL ROMANCE
Three Little Girls
with NATALIE HALL, CHARLES HEDLEY and BEVYNA HALL

HARRIS —LAST 2 WEEKS
POPULAR MATINEE TODAY
KATHARINE CORNELL
In Her Empire Theater, New York, Success
DISHONORED LADY
Engagement Ends Saturday Night, Oct. 11

CIVIC OPERA HOUSE
SUNDAY, OCTOBER 12—
Matinee and Night
SOUSA and His Famous BAND
TWO HOLIDAY PROGRAMS
Seats Now on Sale—75c to $2.00

GOODMAN Lake Front at Monroe Central 4000
OPENING OCTOBER 14
'THE FIREBRAND'
FOUR WEEKS—NIGHTS EXCEPT MONDAY
Mat. Friday; Special Mat. Oct. 13
SUBSCRIPTION 6 PLAYS—$14 AND $18

STUDEBAKER PREMIERE NEXT SUN.
WALKER WHITESIDE IN THE CHINESE BUNGALOW
Every Night $1 to $2.50; Wed. Mat. 50c-$1.50
Sat. Mat. 50c to $2 SEATS NOW

PLAYHOUSE EVES. $1.50 to $3.50 POP. $2 MAT. TODAY
A Sensation in Mystery Plays
HOUSE of FEAR
with CECIL SPOONER

So Few Women Understand

"IF I had only known!" How often this cry of anguish has broken from the lips of women . . . from women who find themselves old before their time . . . from women who failed to learn the vital importance of feminine hygiene.

Many physicians declare that rapid aging, and the many diseases heretofore deemed characteristic of women, are often traceable to lack of proper knowledge and cleanliness in matters of personal hygiene.

Modern women are fast learning that the preservation of their youth's vitality, charm and attractiveness, depends largely upon this one fundamental aspect of their toilette . . . upon feminine hygiene.

And modern women are fast learning that there is one antiseptic for this purpose that is both harmless and convenient. There is no longer need to dabble with dangerous poisons. There is no longer need to incommode yourself or suffer inconvenience.

Science's latest gift to women is this new antiseptic tablet, called Pariogen. Pariogen Tablets require no water or accessories, making feminine hygiene possible instantly, with no more inconvenience than washing one's hands.

Pariogen tablets are non-poisonous and contain no carbolic acid, bichloride of mercury, cresol or other caustics, yet destroy most objectionable germs in a few seconds. Pariogen tablets also eliminate objectionable odors. Gone are the dangers attending the use of poisons or caustics! Gone are the inconveniences of preparing solutions!

Pariogen tablets are packed twelve in a tube about the size of a fountain pen. (May be carried unobtrusively in a purse, making hygienic measures possible almost anywhere, no water or other accessories being required.) The price is only one dollar the tube. Complete instructions for their use are enclosed. Pariogen tablets may be obtained at any drug store or drug counter. American Drug & Chemical Company, Minneapolis, Minn.

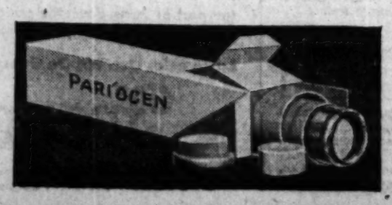

PARIOGEN TABLETS

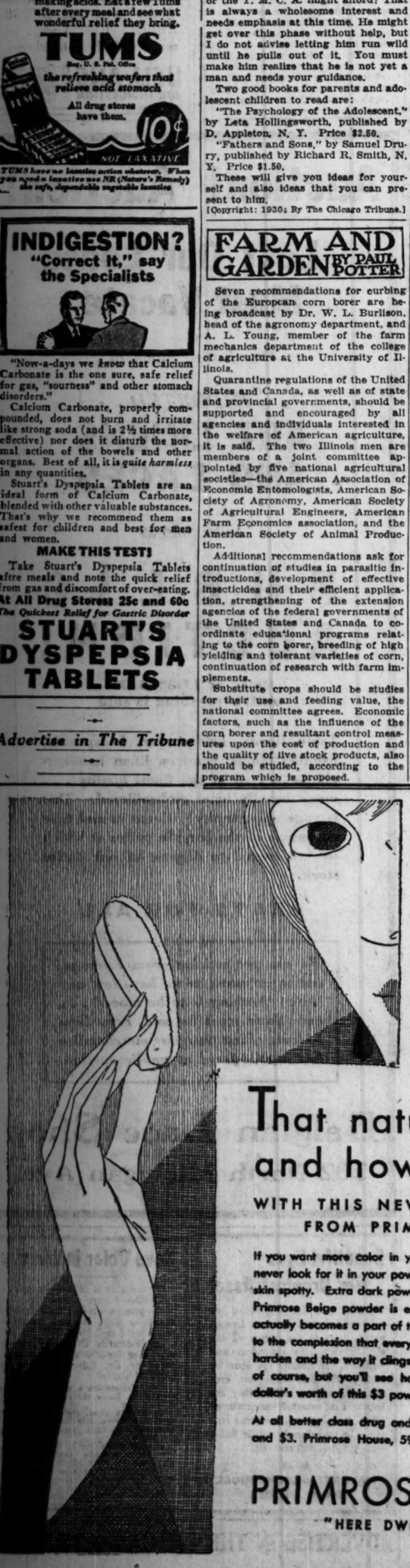

That natural finish and how to get it

WITH THIS NEW BEIGE POWDER FROM PRIMROSE HOUSE

If you want more color in your skin, use rouge to get it, but never look for it in your powder box. Light shades leave the skin spotty. Extra dark powders make the face hard and old. Primrose Beige powder is exactly right. So fine in texture it actually becomes a part of the skin, giving that natural finish to the complexion that every woman wants. It will not cake or harden and the way it clings is a perpetual delight. A luxury of course, but you'll see how important if you'll just try a dollar's worth of this $3 powder.

At all better class drug and department stores, in boxes, $1 and $3. Primrose House, 595 Fifth Avenue, New York City.

PRIMROSE HOUSE
"HERE DWELLS YOUTH"

COTY

MAKE-UP ESSENTIALS

Make up your mind now to keep your make-up smartly artistic with the perfect colour harmonies of Coty

LIPSTICK ROUGE FACE POWDER

EACH—ONE DOLLAR

AMUSEMENTS.

of Chicago

Department

ichigan Avenue

ouncesa

LECTURES

P. M.—Oct. 7 to Dec. 14

(Lecture Recitals)—D. Edwards
Cent. Amer. Realism.—N. Wil
Dr. Walter H. O. Hoffman
ous Disease—H. B. Van Dyke
iet Russia—Samual N. Harper
siness—William H. Spencery
$1.50; Single Admission, 50 cents

ollege, Room 1100, 18 S. Michigan Ave.
e, University of Chicago. Dearborn 3670.

THE ART INSTITUTE

PRINCESS
Mat. 2:30 Today: $1 to $2
The Dramatic League
offers
Frank Morgan
in the round-the-world hit
"TOPAZE"
CATHARINE WILLARD
CLARENCE DERWENT
8:30 TONIGHT.....$1 to $3
BEST BALCONY IN TOWN:
$1.00, $1.50, $2.00, $2.50
SUBSCRIPTION: SIX PLAYS
Nights.....$6, $9, $12, $15
Afternoon.....$6, $7.50, $9

Edgewater Beach Hotel
FIRST FORMAL PARTY
SEASON 1930-31
SATURDAY — OCT. 11th
MARINE DINING ROOM
Dancing Till 2 A. M.
PHIL SPITALNY'S
MUSIC
Telephone — Longbeach 6000

SELWYN EVERY NIGHT at 8:15
MAT. SAT. ONLY
CLARK and McCULLOUGH
IN THE MUSICAL COMEDY
Strike UP THE Band
"Strike Up The Band" is one of the best music shows I've ever seen.
—Ashton Stevens, Examiner.

BLACKSTONE MAT. TODAY 2:30
TONIGHT 8:30
Brilliant Production of Shaw by the Theatre Guild.—Ashton Stevens, Her.-Ex.
THE THEATRE GUILD, Inc., Presents Never
Play by World's Greatest Dramatist
BERNARD SHAW'S
The APPLE CART
WITH THE GUILD ACTING COMPANY
Evgs. $1 to $3—Wed. Mat. $1 to $2

ADELPHI CLARK AT MADISON
Best Seats' $2 500 Seats at $1.50
Today's Mat.
Lost Sheep

ERLANGER— *Seats Now*
Next Monday Night at 8:20
DAVID BELASCO *will present*
t's a Wise Child
Last Season's N. Y. Comedy Hit
Original Belasco Theatre Cast
VERY NIGHT—MATS. WED. & SAT.

HARRIS —LAST 2 WEEKS
POPULAR MATINEE TODAY
ATHARINE
CORNELL
Her Empire Theater, New York, Season
ISHONORED LADY
ngement Ends Saturday Night, Oct. 18

OODMAN Lake Front at Monroe
Central 4080
OPENING OCTOBER 14
THE FIREBRAND'
R WEEKS—NIGHTS EXCEPT MONDAY
Mat. Friday; Special Mat. Oct. 14
SCRIPTION 6 PLAYS—$14 AND $16

AYHOUSE Nights $1.00 to $3.00
Mats. $1.00 to $2.50
A Sensation in Mystery Plays
OUSE of FEAR
with CECIL SPOONER

What's the Use of Smart Gowns if Posture's Ugly?

BY ANTOINETTE DONNELLY.

The current mode of later afternoon and evening frock certainly calls for a woman different than the athletic, swaggering or boyish individual that marked an immediately past era of dress.

You have to have grace inside the fashionable dress of the moment or look it best. Just back from Europe with a stunning wardrobe as it hangs on display in the closet is one lady aware of her slightly rounded back, her bad posture, intends to join a class in corrective gymnastics. She was told by each and every modiste upon whom her purchases were made that she had better try to stand better, to correct her protruding abdomen and get to lift her feet more lightly.

"I won't wear a thing I brought back until I have made my figure over," said the girl.

And that's the correct idea.

"I put on that black satin, for instance," she added. "Black satin, I recall, calls for rare chic of person who is really smart. It did exactly what I expected—made me look years older. You must have youth in a satin frock. Velvet is different. So is chiffon."

Velvets and chiffons may be different, but even so they are going to do for that much more attractive type of the young person inside of them. All graceless movements are old movements. Children are naturally graceful, young girls, as a rule, have that quality of lightness and easy grace we speak of.

You are going to hear much about dress this coming season—from me, from women commenting on a sister who has or has not got it, from escorts as they sit on the sidelines watching the dancers on the floor. In fact, it threatens to take the place of the much vaunted IT in giving up a woman's appeal.

First thing to do is to find out if you are holding yourself well. Stand with your back against the wall, heels and shoulders touching the wall. Keep your arms close to your sides, your feeling "easy." Walk away from the wall in this position. Is it trying? Do you feel taut in order to hold the position? You shouldn't.

PATTERNS BY CLOTILDE

[Registered U. S. Patent Office.]

Note—Clotilde patterns are made in New York exclusively for THE CHICAGO DAILY TRIBUNE. They are perfect in fit, up to date in style, and the easiest of all patterns to use.

WOMAN'S DRESS.

A slender appearance lends youth, grace and charm to the woman inclined to overweight. This dress, with its gored skirt, is particularly slenderizing, as it hugs the figure and extends into rippling fullness at the hem. The bodice with the deep Vionnet front detracts from breadth, and the vestee offers a smart means for contrast.

The pattern, 2667, comes in sizes 36, 38, 40, 42, 44, and 46 inches bust measure. Size 36 requires 4¾ yards of 39 inch material with ⅝ yard of 27 inch contrasting, and ¼ yard of 39 inch dark contrasting.

Order Blank for Clotilde Patterns

CLOTILDE PATTERNS,
CHICAGO TRIBUNE, 220 E. 42D-ST.,
NEW YORK CITY.

Inclosed find $..... Please send me the Clotilde patterns listed below:

Pattern No..... Size..... Price.....

2667.....

Name .....

Number and Street .....

City .....

State .....

How to Order Clotilde Patterns.

Write your name and address plainly on dotted lines, giving number and size of such patterns as you want. Inclose 10 cents in stamps or coin [coin preferred; wrap it carefully], for each number, and address your order to Clotilde Patterns, CHICAGO TRIBUNE, 220 East 42d street, New York City.

BEAUTY ANSWERS

BY ANTOINETTE DONNELLY.

A. R.: WHITEHEADS ARE IMprisoned blackheads, protected from the surface dirt. Soften the skin with hot towels. Open each blemish with a sterilized needle and express the contents. Daub on peroxide and massage with cold cream. My booklet on skin may be had for a stamped, addressed envelope.

G. H.: SUNBURN MAY LARGELY be prevented by greasing the body with cold cream before swimming and avoiding long exposure to the rays of the sun.

If you find a room, locate a job, or anything else that interests you, and you do not know how to get to the advertiser's address, just call the Tribune Public Service Office, Superior 0100. We'll be glad to direct you!

Welcome, stranger!

COMING to Chicago to live? Like most Chicagoans, strangers coming to Chicago will find the Tribune Want Ad Section a guide-book of inestimable value. Through it you can quickly locate comfortable living quarters; find business opportunities; furnish your new home at lower cost; buy a used car to help you get about conveniently; and locate employment as soon as possible.

You will find it a great help to become acquainted with the Tribune Want Ad Section the day you arrive in Chicago.

Chicago Tribune Want Ad Section

OFFICIAL WEATHER FORECAST.

The official forecast for today and tomorrow and yesterday's table of records follow:

Indiana—Mostly cloudy, preceded by showers Wednesday; Thursday generally fair; not much change in temperature.
Lower Michigan—Showers Wednesday; Thursday generally fair; not much change in temperature.
Upper Michigan—Showers Wednesday; Thursday generally fair and somewhat warmer.
Wisconsin—Partly cloudy, preceded by showers in north portion Wednesday; Thursday partly cloudy, probably followed by showers; not much change in temperature.

Place of observation. State of weather. Oct. 7, 1930, 7 p. m. Central time.	Direction of wind	Temp. 7 p. m.	Highest today	Lowest last night	Precipitation 24 hours
East central states—					
Alpena, rain	S.E.	54	56	50	.14
Cairo, rain	S.	66	72	62	.18
Cincinnati, cloudy	S.	70	72	59	
Chicago, rain	S.	60	61	52	1.50
Cleveland, cloudy	S.E.	70	70	56	
Detroit, cloudy	S.E.	64	68	58	
Escanaba, rain	S.	58	66	54	.77
Evansville, rain	S.E.	64	72	64	.14
Fort Wayne, rain	S.E.	62	68	56	.06
Grand Haven, rain	S.	58	60	52	1.02
Grand Rapids, rain	S.E.	58	60	54	.80
Green Bay, cloudy	S.	58	58	56	.72
Indianapolis, rain	S.	58	68	62	.38
Madison, rain	W.	58	58	54	1.04
Marquette, rain	S.E.	56	56	52	.36
Memphis, rain	S.	70	70	60	1.50
Milwaukee, rain	S.	60	60	52	1.62
Nashville, rain	S.	72	74	66	
Peoria, rain	S.W.	62	62	56	2.66
Sault Ste. Marie, rain	S.E.	52	58	54	.28
Springfield, Ill., rain	S.W.	64	64	56	1.30
West-central states—					
Bismarck, clear	S.E.	56	62	48	.68
Charles City, cloudy	S.	58	60	54	.82
Concordia, clear	Calm	64	72	56	
Davenport, cloudy	W.	62	64	56	1.56
Des Moines, clear	S.	60	66	54	.52
Devils Lake, clear	W.	52	56	48	.32
Dodge City, clear	S.E.	66	72	48	
Dubuque, cloudy	S.W.	60	60	56	1.50
Duluth, rain	N.E.	54	54	50	.36
Huron, clear	N.W.	56	62	52	
Kansas City, clear	W.	64	68	56	.56
Keokuk, cloudy	W.	64	66	54	1.52
Little Rock, clear	W.	66	74	58	1.34
Minneapolis, clear	S.	60	62	54	.38
Moorhead, clear	S.	58	60	54	.28
North Platte, clear	S.	68	78	52	
Oklahoma City, clear	S.	68	74	58	
Omaha, clear	S.	68	76	56	
Rapid City, cloudy	S.	64	72	44	
Sioux City, cloudy	S.	64	68	54	
St. Louis, cloudy	W.	64	66	56	1.22
Springfield, Mo., rain	W.	60	62	56	.58
Wichita, clear	S.	64	68	58	.04
Williston, cloudy	S.E.	58	66	42	
Eastern states—					
Albany, clear	N.	58	72	40	
Atlanta, cloudy	E.	68	76	60	
Boston, clear	E.	56	60	46	
Buffalo, cloudy	S.E.	68	72	52	
Charleston, clear	E.	68	76	64	
New York, cloudy	S.	60	70	54	
Oswego, cloudy	S.E.	62	70	44	
Philadelphia, clear	E.	60	70	48	
Pittsburgh, cloudy	S.E.	70	76	48	
Washington, cloudy	S.	68	78	44	
Gulf states—					
Abilene, clear	S.	74	80	54	
Amarillo, cloudy	S.W.	72	80	50	
Birmingham, cloudy	S.E.	74	76	64	
El Paso, clear	S.E.	80	86	56	
Fort Worth, clear	S.E.	74	82	60	
Galveston, clear	N.E.	74	76	70	3.66
Jacksonville, clear	E.	80	82	68	
Miami, cloudy	E.	80	82	78	
Mobile, cloudy	S.E.	74	80	68	.12
New Orleans, rain	S.E.	76	82	74	.18
San Antonio, clear	S.E.	80	84	64	
Tampa, clear	E.	76	86	68	
Vicksburg, rain	S.	72	76	72	.34
Mountain states—					
Boise, cloudy	S.	60	62	56	.66
Cheyenne, cloudy	S.E.	58	66	48	
Denver, cloudy	S.E.	68	72	48	
Phoenix, cloudy	N.E.	86	94	62	
Pueblo, cloudy	S.E.	70	76	44	
Salt Lake City, rain	S.E.	64	66	56	
Santa Fe, cloudy	W.	62	66	40	
Yellowstone Pk., cloudy	S.W.	46	50	44	.58
Pacific states—					
Los Angeles, clear	S.	70	78	68	
Portland, Ore., cloudy	N.W.	60	66	60	.76
San Diego, cloudy	S.	66	70	62	
San Francisco, clear	W.	60	70	60	
Seattle, cloudy	S.W.	58	58	58	.20
Spokane, rain	S.	58	66	56	.92
Walla Walla, cloudy	S.W.	64	70	58	.56
Canadian—					
Battleford, cloudy	S.E.	52	54	42	
Calgary, cloudy	N.E.	46	50	32	
Edmonton, cloudy	N.W.	44	48	40	
Medicine Hat, cloudy	N.W.	46	54	34	
Minnedosa, clear	Calm	46	52	30	.48
Montreal, clear	N.E.	54	62	40	
Quebec, cloudy	N.E.	48	52	42	
The Pas, cloudy	E.	40	44	38	.04
Toronto, cloudy	E.	60	62	50	
Winnipeg, cloudy	S.	56	56	40	.58

Want Ad INDEX

Want Ads accepted at the following offices for any Daily issue until 5 P. M. of the previous day, for all editions of the Sunday, Tribune until 9 P. M. Friday, and for Sunday Home and Final editions until 2 P. M. Saturday.

1 South Dearborn St. 1101 East 63d St.
Tribune Square 4152 West Madison St.
Or Superior 0100—Adtaker

	Page.
Auction Sales	33
Automobiles—	
Passenger Cars	35
Trucks	35
Wanted	35
Accessories and Repairing	35
Loans	35
Tires	35
Credits	35
Barter and Exchange	32
Bicycles and Motorcycles	35
Billiards and Bowling	32
Board and Lodging	33
Board and Room Wanted	33
Building Material	32
Business Opportunities	35
Business Personals	33
Business Directory	35
Castoff Clothing	32
Cemeteries	16
Clothing, Furs, etc.	34
Club and Association Memberships	33
Dancing Schools	34
Death Notices	16
Dogs, Cats, Birds, Poultry, etc.	33
Dressmaking and Millinery Schools	32
Financial	30
Florists	16
Garages	35
Help Wanted—Male	31, 32
Help Wanted—Female	32
Hotels	33
Home Furnishings	35
Home Furnishings Wanted	35
Instruction	33
Jewelry, Watches, Etc.	32
Legal Notices	32
Loans—Personal Property and Salary	34
Lost and Found	34
Mortgages for Sale	34
Moving, Storage [see Business Directory]	35
Motorcycles and Bicycles	35
Monuments	16
Musical and Dramatic	31
Musical Instruments	34
Office Devices	35
Office Furniture Files, Safes	34
Patents, Patent Attorneys	34
Personal	33
Pianos [see Musical Instruments]	34
Plumbing, Heating, Fixtures	34
Printing Machinery and Supplies	31
Radios and Supplies	31
Real Estate—	
Apartment Buildings	34
Business Property	34
Houses	34
Vacant	34
Manufacturing Property	34
Austin	34
Suburban	34
Acre Property	34
Other Cities	34
Resorts	34
Farm Lands	34
Wanted	34
For Exchange	34
Loans	34
Room and Board Wanted	33
Sewing Machines	35
Situations Wanted	31
Stocks and Bonds	35
Store Fixtures	34
To Rent—	
Rooms	33
Houses	34
Apartments	33, 34
Apartments and Rooms to Share	33
Stores	34
Offices and Shops	34
Manufacturing Property	34
Floors and Lofts	34
Buildings	34
Trade Schools	32
Typewriters and Supplies	35
Undertakers	16
Wanted—To Rent	34

RADIOS AND SUPPLIES.

Cash Buys Radio Bargain.

$160 value direct to you from factory. ONLY $54.50 CASH.
Complete with tubes. Elegant walnut console. New screen grid model. You will be proud of looks and results. A big saving.
RADOLEK COMPANY,
563 W. Randolph at Jefferson. Cent. 5234.

NEW R. C. A. SCREEN GRID RADIOLA IN special carton, $81.70 less radiotrons. Bargain basement, 243 S. Wabash-av.
LYON & HEALY.

WANTED—HIGH BOY ALL ELEC. RADIO; the best $30 cash supply. C. J. E., 440 N. Brainard, La Grange, Ill.

R. C. A. MODEL 47, ALL ELECTRIC COMbination radio-victrola; cost $300; sell for $125; 4 mos. old. Ph. Harbor 1618.

PHILCO, LATE MODEL, $95 COMPL.; ALL elec.; must sell. R. 302, 218 S. Wabash.

$35 BUYS STEINITE $150 CHASSIS WITH 9 tubes Jensen Dyn. Spkr. Hay. 7837.

PRINTING MACHINERY AND SUPPLIES.

10X15, 12X18 C. P. NEW SERIES MILLER unit, type, etc. Multicolor M-24 Automatic. 1079 Milwaukee-av. Armitage 0911.

PRINTING PRESS 7X11, WITH MOTOR, chase. Brunswick 1194.

MUSICAL AND DRAMATIC.

MUSICIANS—STRINGS, WOODWINDS, FOR amateur orchestra; fine training under Edw. Tivnofsky. Van Buren 9786.

SITUATIONS WANTED—MALE.

Bookkeepers and Clerks.

BOOKKEEPER — EXP., CAPABLE TAKING full charge; correspondent, collections; start at once. Address E 408, Tribune.

BOOKKEEPER, CORRESPONDENT, STENO. —Full charge; 3 years' exp.; univ. grad.; age 26; moderate salary. Radcliffe 1230.

BOOKKEEPER-CLK.—6 YRS. EXP., INC. cost, pay roll; 4 yrs. N. U. Bruns. 8623.

BOOKKEEPER AND TYPIST — MODERATE salary. Address A 402, Tribune.

BKKPG.-STENOG.—EXP., A1; H. S. GRAD.; age 27; finest refs. Address A 300, Tribune.

BOOKKEEPER — YOUNG MAN CAPABLE, 10 yrs. exp.; ref. Address A 374, Tribune.

Accountants and Auditors.

CONFIDENTIAL POSITION

Gentleman, middle age, wishes connection man large affairs; keep private accounts; conduct confidential negotiations; moderate salary. Address E 459, Tribune.

ACCOUNTANT, BKPR., CASHIER, COLL.—Credits, income tax, office mgr.; exp.; age 45; good refs. Address K 264, Tribune.

ACCT., BKKPR.—PART TIME; MONTHLY statmts., audits. So. Shore 7434.

ACCOUNTING, AUDITING—SMALL SETS kept; reasonable. Call Triangle 2385.

ACCT.—EXC. TRAINING; EXP.; USED TO hard work and resp. Address E 101, Tribune.

ACCOUNTANT—INSTALL SYSTEM. Small sets kept. Audits. Austin. 6116.

AUDITS — SYSTEMS INSTALLED; SMALL sets kept; taxes. Harrison 3595.

BOOKS WRITTEN UP, 1 OR 3 TIMES weekly; all simts. Hyde Pk. 5796.

C. P. A.—AUDITS, SYSTEMS, TAX SERVice; small sets handled. Lewis. Drex. 3900.

Executives and Managers.

FACTORY SUPT.

Gen. foreman, prod. man, gen. metals, mfr. lines; manage all depts.; lowest cost; good organizer, capable, aggressive hard worker. Address E 514, Tribune.

Executive—Sales Manager.

Age 36, married, mech. eng. degree; can show past results and can build your business. Address A 561, Tribune.

SALES PROMOTION — ADVTG. SALES; thoroughly qualified by 10 yrs. creative and mgmt. exp., for responsible pos. with mfr. or agency. Address E 360, Tribune.

M'F'G EXECUTIVE.

Technical education, exp. supt., chief stores keeper, purch. agt. Address A 372, Tribune.

AUDITOR—C. P. A.—EXECUTIVE WITH wide experience; college graduate; will travel; refs. Address E 200, Tribune.

Boys.

BOY—18, STRONG, 2 YEARS H. S.; POSItion with future; small sal. while learning. Address A X 502, Tribune.

Professions and Trades.

ATTORNEY—YOUNG, GENTILE, EXPERIenced, wants position with law or business firm. Address E 460, Tribune.

AUTO MECHANIC AT OWNER'S GAR.; motor, body, weld, etc. $1.50 hr. Fig. 1084.

AVIATION MECHANIC AND AUTO—YG. German. Address A 560, Tribune.

BREAD AND CAKE BAKER—ALL AROUND. Hay. 3964. Room 410 Board Trade Hotel.

CLEANING PAPER, HANG., INTER. DECO. —Prompt service. Eng. 8115. Ken. 3463.

DIEMAKER—A1. PH. RAD. 6298. ENGstrom.

DRUG APPRENTICE—EXPD.; FOUNTAIN man; South Side pref. So. Shore 1141.

FURNITURE DRAFTSMAN—4 YRS.' EXPErience, able to sketch and detail. Address E 498, Tribune.

PAINT, PAPER, CALCIMINE—I DO NEAT work. Phone Graceland 7233.

DRAFTSMAN, TOOLMAKER—7 YRS.' SHOP exp.; age 33; any loc. Address E 141, Tribune.

DRAFTSMAN—MECHANICAL, 22; 2 YRS.' experience. Address E 553, Tribune.

DRFTSMN.—12 Y. EXP.; MECH. STRUCtnchr.; tech. grad. Address K 261, Tribune.

ESTIMATOR SUPT.—WANTS POSITION with gen. or subcontr.; wide acquaintance architects, contrs. Address E 401, Tribune.

MILLWRIGHT—DANISH, MARRIED, 18 YR. exp.; A1 ref. Address A 378, Tribune.

PLUMBER—LIC.; VERY REAS.; GO ANY. where; all work guar. Beverly 9657.

REG. PHARM.—DES. FULL-PART TIME wk.; would consider ¼ int. in estab. bus. Address E 513, Tribune.

YOUNG MAN, WIDE EXP. RADIO PROmotion test equipment, position with reliable concern. Address E 515, Tribune.

Clubs, Hotels, and Restaurants.

HOTEL CLERK—AGE 23, MARRIED; NO family; 8 yrs.' apt. and com. hotel exp.; best refs.; neat dresser; not afraid of work; no bad habits. Phone Victory 0446.

House Servants.

COOK—EXP. JAPANESE, GENERAL HSWK., or only cook; will take care car if desire. Address A 510, Tribune.

BUTLER—A1 REFS.; 37; SGL.; WHITE; will travel. Address A G 230, Tribune.

CHAUF., COOK, BUTLER, HSMN.—FILIP.; priv. fam.; bach. Del. 4545, Rm. 305.

COOK OR BUTLER—A1; JAPANESE; WELL trained; long exp.; entire charge; best refs. Douglas 5761. Mass.

COUPLE—GEN. HSWK., CHAUFR.; 12 YRS.' exp.; best city ref. Douglas 0095.

COUPLE—EXP. COL. HSMAN, CHAUFFR.; wife, good cook; city, sub.; ref. Dou. 8050.

COUPLE—COL.; CHAF.-HSEMAN.; COOK; ldry.; best refs. Graceland 6099. Miller.

HOUSEMAN—EXPERIENCED; H. S. GRAD.; references. Drexel 0387.

HOUSEMAN—SWEDISH, SINGLE, PRIVATE family. A1 refs. Bittersweet 5228.

HOUSEMAN-BUTLER — FILIPINO SCHOOL boy; exp.; refs. Address E 455, Tribune.

Chauffeurs.

CHAUFF., YARD, HOUSEMAN — WHITE; careful driver, long exp.; best reliable; small sal.; city refs. Edgewater 6183.

CHAUF.—PRIV., WH., SGL., AGE 38, LONG exp. on hi. grade cars, 5 yrs. in last pos.; best refs. Call Delaware 9049.

CHAUFFEUR-HSEMAN.—WHITE, A1 REFS. Reasonable. Bittersweet 3472.

CHAUFFEUR—WHITE; CAREFUL DRIVER, sober; prompt; A1 refs. Mohawk 1362.

CHAUF.—GERMAN; GOOD MECHANIC; car or truck. Juniper 9091.

CHAUF.—SGL., WHT., 8 YR. PRIV. FAM. exp.; A1 ref.; drive or gar. work. Irv. 0588.

Janitors and Porters.

APT. JANITOR—UNION; A-1 ON REPAIRS. Excel. refs. Address R 237, Tribune.

Stenographers, Typists, Etc.

STENOGRAPHER — MALE, SECT., ASST. bkpr., collection and credit corres., law clerk, 29; mrd.; capable stenog. on legal and mechanical dictation. Law office 3 yrs. Bradstreet reporter 3½ years; 1 year college; best ref.; hard worker. Address E 453, Tribune.

SECRETARY-STENO., BKKPR. — 10 YRS.' exp.; ed. refs.; hard worker. Rav. 3670.

STENO.-SECTY. — ENGINEERING, MFG. sales; good correspondent. Normal 0617.

Miscellaneous.

YOUNG MAN, 23, STUDYING BUSINESS administration, desires minor position with growing organization; excellent references. Address M 397, Tribune.

STUDENT WANTS ANY KIND OF WORK, short hours or full time. In Chicago for 4 years. Call Seeley 6940, Mr. Tures.

YG. MAN, 23, 6 FT. 3, DESIRES POSITION as bodyguard, chauf.; univ.; cool; intelligent; refs. Address E 461, Tribune.

STOCKYARD STAND BUYER—12 YEARS WITH last firm, Manderscheid, Rep. 6663.

STUDENT — HOUSEWORK OR DRIVING, exch. for rm. and board. Superior 1284.

COLLECT.-CORRES.—3 YRS.' EXP.; COLL. ltrs. Ed.; thoro., capable exec. Plaza 2025.

TWO BOYS WITH 1½ TON NEW FORD truck; handy for any work. Ph. Irv. 5444.

SITUATIONS WANTED—FEMALE.

Bookkeepers and Clerks.

ACCT., BKKPR., STENO.—ALL DUTIES, office, dict.; thoro., capable exec. Plaza 2025.

ACCOUNTING-AUDITING — SMALL SETS kept; reasonable. Dorch. 3800, Apt. 405.

ASSISTANT BOOKKEEPER, CASHIER, TYPist—Experienced, young, educated; can meet public. Address E 161, Tribune.

BKPR. — FULL CHARGE, TYPIST, FINC. simts., exc. ref. Address K X 224, Tribune.

BKKPR.-STENO.—9 YRS. VARIED EXP.; capable, efficient. Butterfield 1742.

BKKPR.-ACCT.—FULL OR PT. TIME; CAP. full chg.; 10 yr. exp.; refs. Beverly 2838.

GIRL—EXPD. IN GENL. OFC., DET. WORK; perpetual inventory and statistical work; ref. sal. Nevada 10574. Miss Koehn.

Accountants and Auditors.

ACCOUNTANT—BKKPR. AND STENO.; A1; full charge. Buckingham 2327.

Professions and Trades.

APPRENTICE PHARMACIST—GRADUATE nurse of middle age; work in city or sub. Miss Shafer, Prairie View, Ill.

BEAUTY OPERATOR—ALL AROUND, EXP. Burnham graduate. Brunswick 2020.

Domestics and Cooks.

CARE FOR CHILDREN OR GENT., HSWK., nurse's training; work in city or suburbs. Miss Shafer, Prairie View, Ill.

COOK—EXP., HSEWK., SERVE; gd. laundrs.; care children; all round wkr. Home stay.; ref. Vic. 5155.

COOK—NEAT COL.; FIRST CLASS, REL.; good laundry hswk., love children; half whole days; $8-$10; go. stay. Vic. 2084.

COOK AND HOUSEKEEPER—WHITE, IN private Chicago or north shore; wages $125. Reference. Sunnyside 0741.

COOK—PLAIN, NEAT, COL., YNG., HSWK. Serve; care children; mother's hlpr.; home, stay; city, sub.; ref. Vic. 5443.

COOK—A-1, CHICAGO REFS.; GEN. HSWK., laundry, neat, col.; half whole days, $8 to $12. Go. stay; willing worker. Vic. 7417.

COOK—NEAT, COL., HSWK., LAUND., CLN.; half, whole; home, stay; city, sub.; ref. Victory 2396.

COOK—WHITE, WORK WITH OTHER HELP or without. Good refs. Boul. 4354.

COOK—FIRST CLASS; PRIVATE FAMILY; $25 to $30 wk. Seeley 7050.

COOK — MAID, COL., BROTHER, SISTER; prt. or fratern.; ref. Drexel 6385.

COOK—NEAT, COL. GIRL; EXP. WRKR.; wrk. Sund.; ref.; $10. Atl. 2342.

COOK—GOOD, OR GENERAL HOUSEWORK; white; refs. Kenwood 4705.

COOK OR GEN. HSEWK. AND 2D MAID—3 girls; exp.; refs. Edgs. 6183.

SITUATIONS WANTED—MALE.

To get a position, to find an apartment, to buy a house or a used car—in fact, to satisfy nearly any need—the Tribune Want Ad Section can bring direct, immediate help.

SITUATIONS WANTED—FEMALE.

Domestics and Cooks.

COOK, CARE CHLDRN.—NEAT, YNG., LT. col.; fast, rd. wkr.; exp. hawk.; whole, half; mother's help; city, sub.; home, stay.; ref. Vic. 4876, Greene.

COOK—COL., RELL, EXP., MAID, GENL. hswk.; 1½ yrs. refs. last place; agreeable; care children; stay or go. Dour. 3711.

COOK OR MAID — NEAT, EXP., COL.; mornings by hour or week in neigh. 51st-st.-35th. Lk. Pk., lake; best refs. All. 4809.

COOK, 2D MAID—1ST CLASS; COL.; REFS. Kenwood 7136.

GENL. HSWK., COOK—CAPABLE, REFIN'D girl, white, 21, thorough worker; 3 yrs. in last place; go to school 3 hrs. daily; North Side only. Miss Dale, Diversey 5840.

GENL. HSWK.—GERMAN GIRL; GOOD, plain cook, bake; references; $16. Phone Diversey 2872.

GEN. HSWK.—MIDDLE AGED WOMAN; good plain cooking. Radcliffe 7874.

HOUSEWORK AND COOKING — GERMAN woman; exp.; home nights; N. Side; $12-$15. Diversey 4052.

HOUSEWORK—OR CARE OF CHILDREN; German, age 20; prefer home nights. Ph. Keystone 8175.

HOUSEWORK, COOKING — EXPERIENCED baby nurse; white; age 26; reliable, refs. Phone Edgewater 6183, Apt. 26.

HOUSEWORK GEN. COOK, LAUNDRY — steady, by day, half; ref.; exp. Ken. 7202.

HOUSEWORK—NEAT, REL. COL. GIRL; half or whole days. Hazm. 8715.

HOUSEWK. OR LAUNDRY—BY DAY OR week; fine work; ref. Oak. 2376.

HOUSEWK.—EXP. NEAT COL. GIRL; LIKE children; days or half. Boulevard 3402.

HOUSEWK.—SETTLED COL. WOMAN, STAY nights. Normal 7964.

HOUSEWORK—CARE CHILDREN; EXP. Danish girl. Address N J 96, Tribune.

HSWK.—GIRL, COLORED; ¼ DAYS OR whole days. Atlantic 4081.

HOUSEWORK—IRISH GIRL, FOND OF children. Ph. Triangle 1260.

LGT. HSWK.—REL. AM. LADY, IN GOOD home; mod. sal.; A1 refs. Address B 118, Tribune.

MAID—COLORED; 1ST CLASS COOK; GEN. hswk.; S. Shore or sub. city. Oakland 2641.

MAID — MOTHER'S HELP; PART TIME; hard wrkr., intelligent, pleasing. Cra. 4031.

MAID—NEAT, YOUNG COL. GIRL; BACHelor's apt. or hotel maid. Norm. 1042.

MAID—EXCL. COOK, GEN., COL.; CITY, sub.; ref. Atlantic 0393.

MAID—EXP., YNG. COL., WOMAN IN GEN. hswk.; ch.; stay or go; city ref. Atl. 5212.

MAID—EXP., COL.; GENERAL HOUSEWK.; half, whole days. Capitol 2526.

MAID—MOTHER'S HELP; NEAT COL. HS. wk., plain cook; stay or go. Ken. 6436.

MAID—GEN. HSWK.; GOOD WRK. HALF, all day, by wk. Refs. Atlantic 2906.

WOMAN—WHITE; HOUSEWORK; BY DAY. Capitol 3075.

2D MAID—COMPETENT; CITY OR COUNtry; 1st class refs. Atlantic 2860.

Housekeepers and Caretakers.

HOUSEKEEPER—EXPERT IN CHILD FEEDing and training; highest character; capable assume full charge; physician's references. Address A 507, Tribune.

HSKPR.—TRUSTWORTHY WHT. WOM.; GD. cook, baker; lt. hawk.; sm. fam. of adults; rm. and bd., $7; permanent place; best refs.; act. pref. Write A. D., 1306 E. 62d.

HOUSEKEEPER — MIDDLE AGE PROT. woman; reliable and capable of full charge; pref. widower's or motherless home; refs. Phone Sunnyside 5442.

HOUSEKEEPER—LADY, 35, WITH GIRL 10, wants position in motherless home, S. S.; small sal. Address E 122, Tribune.

HSKPR.—EXPD. LADY WITH GIRL, 7, wants position in Catholic home or hotel; good cook; refs. Pullman 6397.

HOUSEKEEPER OR MANAGER—THOroughly experienced in renting of apt. bldg. or hotel; best of references. Div. 4801.

HSKPR. — RELIABLE, COMPETENT, MID. age; good nurse. Seeley 6449.

HSKPR.—EXP., EXCEL. COOK, WHITE; Irishe apt., go south. Ref. Triangle 6255.

HOUSEKEEPER—FOR MOTHERLESS HME. or take care of invalid. Went. 4825.

HSKPR.—REL. AM. LADY, IN REF. HOME or coup. emp.; refs. Address E 119, Tribune.

HOUSEKEEPER AND GEN. HSEWK.—GOOD cook; references. Keystone 2321.

HOUSEKEEPER—MIDDLE AGE, REFINED; good cook; neat worker. Edgr. 8885.

HSKPR.—AMER. WOMAN IN REF. WIDowy's home. Address K 539, Tribune.

Dressmakers and Seamstresses.

DRESSES, COATS, REMODELING, CURtains, drapes; $5 a day. Hyde Park 7329.

MODISTE—EXP., HIGH CL. DRESSES, TAIlor, design., remod., $5 day. Buck. 3058.

SEAMSTRESS — EXP. IN LATEST COATS, gowns, dresses to order, drapes; $5 a day. Hyde Park 8251.

Nurses and Governesses.

CHILD'S NURSE — ENGLISH, HOSPITAL experience; present position 3 years; N. Side pref. Phone Buckingham 7364.

CHILD'S NURSE—EXP., CITY REF. SUP. 0515, or address E 126, T

HAROLD TEEN—IT NEVER RAINS BUT IT POURS

WANTED—MALE HELP.
(Continued from preceding page.)

Salesmen, Solicitors, Etc.

CLOTHING SALESMEN — WITH FOLLOWING to sell high grade made to measure; cash or budget; salary determined at interview. 203 S. Dearborn, 3d floor.

DAILY EXPENSE MONEY
during training. Come ready to go out with trainer. 4712 Irving Park-blvd., 2d floor, Rm. 19, or 7626 Cottage Grove, Rm. 7. 8-10 a. m.

Dealer's Proposition
For live men to work from our three most conveniently located stores, selling one of the best auto radios on a no-down payment plan. Men selected must own good cars. Our sales aid makes it possible for good men to earn $100 and up per week. Address 2645 W. North-av.

DRESS SALESMAN — FOR MEDIUM AND better line of ladies' dresses; must have good connections, both in Chicago and out of town; good opportunity for right man. State in detail experience. Address J O 188, Tribune.

DIRECT SALESMEN—FOR MERITORIOUS household necessity; novel demonstration produces sales. $5 deposit required. Hill-Shaw Co., 1733 W. Chicago-av.

DISTRIBUTORS—TO PARTIES WHO ARE financially respon. we will assign the exclusive county sales rights on new and patented article. For interview call Mr. Dillon, New Southern Hotel, Calumet 2710.

EARN $4 EVERY HOUR
With our FREE $10 sample book. Selling AMERICA'S FINEST Xmas Greeting Card Line. FULL OR SPARE TIME. No exper needed. 975,000 customers have bought our cards in the past and are ready to buy again. LIBERAL COMMISSION AND BIG CASH BONUSES assure you large daily income. Our two Xmas BOX ASSORTMENTS will add $10 daily to your other earnings.
The Process Engraving Co.,
Loop office—209 S. State-st., 17th floor. North Side—4554 Broadway, Room 324. South Side—6306 Cottage Grove, R. 413.

EARN $4 AN HOUR.
WE PAY BIG CASH COMMISSIONS AND BONUSES for selling the finest and most reasonable priced Xmas Card lines in the country. FREE $12 SAMPLE BOOK starts you earning big money at once—ALSO 100% profit for you selling our THREE BOX ASSORTMENTS in beautiful gold gift boxes.
THE CAMBRIDGE PRESS,
3d Floor, 202 S. State-st., Chicago.

EARN $5 EVERY HOUR.
Sell INDIVIDUAL Christmas cards. Full or spare time. Absolutely lowest priced, fastest selling line. Biggest cash commission daily, plus cash bonus and prizes. Free $15 sample book. Experience unnecessary. INDIVIDUAL GREETING CARD CO., Loop Office, 220 S. State-st., 10th Floor.

FIVE RELIABLE MEN.
Neat appearing; steady work; 9 hours a day; earning $40 week to start. Employment Dept., 201 N. Wells-st., Room 714.

HARTMAN'S
can use six more real salesmen. Men who must earn above the $40 weekly mark. Permanency and rapid advancement. HARTMAN'S SPECIALTY DEPT., 3d floor. 430 S. Wabash-av.

INSURANCE SALESMEN—WE HAVE THE best proposition ever offered. Apply UNDERWRITERS AT
LLOYDS OF LONDON,
310 S. Michigan. Suite 2910.

INVESTMENT SALESMAN.
Exp., with active clientele, is offered a good connection with an estab. house dealing in high grade listed securities. Highest comm. paid. Address P Y 236, Tribune.

IT IS OUR SYSTEM THAT SELLS.
See me personally.
NORMAN ALEXANDROFF,
67 W. Monroe-st., 2d floor.

MAGAZINE MEN.
We have an excellent exclusive magazine proposition where sixty dollars and better can be made each week. See Sales Manager, 505 S. Dearborn-st., Room 1135.

MAN — AMBITIOUS YOUNG MAN WITH car to learn our business and assist manager; earnings $60 per wk. while training; must be neat appearing and have pleasing personality. Room 311, 218 S. Wabash.

MEN—SELL XMAS CARDS; FULL OR PT. time; N. W. Side. 4932 Grace-st. Kil. 2376.

MEN—EXP. UNNECESSARY. PART OR full time work. 2901 S. Michigan-av.

MEN—XMAS CARDS; 100% PROFIT. TYPOGRAPHICAL ART CO., 5342 W. North.

NEON SIGNS
I have an opening for a real salesman. A man of highest ambition, iron will, and determination. Unlimited possibilities for the right man. See me at once. Sinclair G. Stanley, Pres., AMERICAN NEON SIGN CO., 40 N. Oakley-blvd.

NEW RED HOT ADVERTISING SPECIALTY—One salesman's first order paid him $350 commission; Chicago permanent positions open; give telephone number. Address J G 207, Tribune.

OIL BURNER SALESMAN.
Salary to a competent man for supervisor work. Must own car. Sales Manager, 918 Michigan-av.

ONE CALL MEN.
New front money deal; car a help but not necessary. See Sales Manager, M. FIELD, INC., 2330 Michigan.

OPPORTUNITY—
One of Chicago's leading financial institutions desires to employ several men with selling experience. Previous experience in this business not necessary. Desire clean cut, aggressive individuals seeking lasting opportunity. Kindly state facts as to your experience and give telephone number. This is one of our first advertisements for salesmen in this department. Address N C 537, Tribune.

PHOTO COUPON—CHGO. WILD ABOUT new Hollywood creation. 209 S. State, R 808.

Renting Salesmen
Loop real estate firm has vacancies for several loop renting salesmen. State age, experience and salary expected. Address K 8 519, Tribune.

REPRESENTATIVES—10 RELIABLE MEN, call on merchants, guaranteed sales, good, ready pay. 569 Broadway, office 9, Gary, Indiana.

SALESMAN
To sell radio broadcasting advertising on one of Chicago's best known radio stations. Dignified, permanent employment. This is your opportunity to make big money quickly. If you can produce results, phone Mr. Williams, Calumet 1530 for appointment.

SALESMEN—ANY GO-GETTER WILLING to work can earn $150 per week; no peddlers or canvassers wanted; leads furnished; brand new product; eastern district men earning $50 to $100 first day. Call between 10 and 12 a. m., Morrison Hotel. Midwest Sulfun Co. J. M. Marner, Manager.

SALESMEN — SCREW HOLDING SCREW drivers! Remove, insert screws from inaccessible places! Factories, garages, electricians, mechanics, auto, radio owners buy on sight! Exclusive territory. Free trial! Factory. 5596 Winthrop Bldg. Boston.

SALESMAN—OPPORTUNITY FOR YOUNG man, prefer living at home, for responsible position with one of world's largest mfrs. Earnings of $50 per week with advancement for ambitious worker. See Mr. Finder at 542 Division today.

SALESMEN,
Experienced, to sell PHILCO RADIOS. Drawing account. 6544 S. Halsted.

SALESMEN — INVESTIGATE COMER'S greatest Rain Coat offer. Sell direct from factory to wearer. Big profits. Perm. Comer Mfg. Co., 208 N. Wells-st.

SALESMEN—AUTO SPECIALTY; FINEST absolute necessity; demn. furnished free. Call or write W. Oldstone Distributing Co., 558 Milwaukee-av., Room 204.

SALESMEN—TO SELL POPULAR PRICED thermostat to home owners for automatic regulation of heating plant. Apply Holland Furnace Co., 3823 Ogden-av.

SALESMEN—TO CALL ON AUTOMOBILE owners; leads furnished; sell permanizing and simonizing; good income assured. 1621 S. Michigan.

SALESMEN—SALARY AND COMMISSION will be paid to 10 experienced insurance salesmen; ex-debit men preferred. See MR. GENTILE, 1705, 75 E. Wacker-dr.

SALESMEN—TO HANDLE FAST SELLING 50c article needed in every home, store and automobile; earnings unlimited. Apply to Room 1300, 202 S. State-st.

SALESMEN—SUREFIRE PROP. FOR AGGRESSIVE, neat men; we guarantee to show $3 sales; $16 to $24 daily; leads furnished. Suite 819, 123 W. Madison, 10 to 2.

SALESMEN—WOULD YOU BE INTERESTED in $30 per day? If you are interested in such a connection see Mr. Zundal, 4554 Broadway, Room 361.

SALESMEN — SOLICIT ACCOUNTS FOR collection; you can't get rich, but you can make a living; that's something. New company. Mr. Denham, Morrison Hotel.

SALESMAN—BY LARGE SUPPLY ORGANIZATION to sell direct to consumer; good commission. For interview call Longbeach 4646.

SALESMEN—AUTOMOBILE OR SPECIALTY, to sell Chevrolet cars. Attractive proposition to right man. Gruenburg, Young & Hoffman Chev. Co., 9220 S. Ashland.

SALESMEN—MAKE $2 AN HOUR; NEW patented article; sold to stores, hotels, restaurants, etc. Manufacturer, 1319 Madison.

SALESMEN — BOHEMIAN SPEAKING, TO sell Chevrolets; real proposition to right party. Address O G 209, Tribune.

SALESMEN—BIG DEMAND FOR OUR LINE now. Every merchant a prospect. 2037 Ashland-av.

SALESMEN — COSMETIC STORE; EARNINGS above average weekly salary. See Mr Cleary, 8:30 to 1. 3547 W. Madison-st.

SALESMAN—WITH SEDAN CAR; LONG EXPERIENCE calling on drug trade out of town sell Ex-Lax. S. Rosenthal, 208 N. Wells.

SALESMEN—RETAIL, WITH AUTOS. SALARY. Call 8 a. m., 341 W. Superior, 4th.

SALESMEN—GROC.; HSE. TO HSE.; BEST prop. in Chgo. Federal Food, 2309 Archer.

SALESMEN—WITH CAR. CALL AT 1737 N. Larrabee.

SALESMEN — MARR., TO FILL VACANCY in big corp. Mr. Crestin, 4614 Broadway.

WANTED—MALE HELP.

Salesmen, Solicitors, Etc.

SALESMEN
INDOOR GOLF
The world's largest builders of miniature indoor golf courses need several salesmen to cover red hot territories. This is the sweetest sales job that any salesman ever tackled.
We are the originators of miniature golf, and have courses from coast to coast. Our national advertising brings in hundreds of inquiries every week.
Get into the only business that has boomed in 1930! Call for personal interview at 7:30 o'clock Wednesday evening.
INDOOR GOLF COURSES OF AMERICA, INC.,
7 S. Dearborn-st., 4th floor.

SALESMEN—
Ours is a nationally known organization with offices in principal cities. We have several responsible and permanent sales positions immediately open for good men. Selling experience helpful but not essential. We will train senior salesman and division manager; promotions available for those who qualify. Best paying proposition in the city.
SEE MR. THOMPSON, RADIO DIVISION, THE CLUB ALUMINUM CO. HOME OFFICES, 1238 FULLERTON-AV.

SALESMEN—
$20 Daily
Easy During Best Season.
Tremendous
Holiday Business
creates tremendous demand for grape products; no canvassing; we show you how; get unsurpassed leads; 3 out of 5 must buy; $12 commission on average sale. Also 2 men for out of town in proved territory; dozens of active accounts; big season is here; act quick.
32d Floor, Carbide & Carbon Bldg., 230 N. Michigan-av. Suite 3204.

SALESMEN (3).
Salary of $35 to $60 per week to 3 salesmen of unusual ability.
Taylor Washing Machine Co.
4051 W. Madison,
Van Bur. 4800.

SALES MANAGER.
An appraisal company of twenty-five years standing has very interesting proposition for man showing very successful record over period of at least five years in selling factory and commercial appraisals. Only an experienced appraisal salesman will be considered. Write, giving age, experience, and volume of business sold annually. Letters kept absolutely confidential. Address N B 3, Tribune.

SALES OPPORTUNITY
for salesmen and sales manager in Chicago, River Grove, River Forest, Melrose Pk., Franklin Pk., Maywood, Oak Pk., and Elmwood Pk., to sell modern heating and plumbing to the home. Full or part time. Exp. unnec. Also foreign speaking men wanted. You are offered an opport. in a field which will give 100% co-operation and pay well. Ben Rigby, Inc., 6850 Grand-av.

SALES MANAGER.
Capable, Go-Getter.
To organize and direct sales force. To sell co-operative advertising. Unusual opportunity. Immediate returns. Can develop into PERMANENT EXECUTIVE POSITION for man who can get results. State age and experience. Give phone number. Address O G 206, Tribune.

SALESMEN.
For fasting selling winter necessity. Leads furnished. Good earnings assured. Apply 5665 W. Madison-st., Room 3, 8:30 a. m. to 10:30 a. m.

SHOE SALESMEN—MAKE $45 WEEKLY; sell filling stations and garages special nonskid shoes; free sample outfit. Astill Shoe, 398 West Newton, Mass.

SOLICITOR—ADVERTISING EXP. ABLE TO finance self for month. Apply Excursion Bulletin, 192 N. Clark.

WATCHMAKER—WITH RETAIL JEWELRY store exp. and sales ability for traveling salesman position; traveling exp. not essential; mention details. Address L B 310, Tribune.

WE CAN PLACE A FEW
Successful Radio Salesmen.
If you can qualify for this position your worries are over. SUBSTANTIAL DRAWING ACCOUNT. ADDRESS G S 195, TRIBUNE.

WEST SIDE
salesman, to sell roofing and siding direct from factory; best season now open; big orders, liberal commission. Start now. 5464 W. Chicago-av.

YOUNG MAN
between 25 and 30 years of age who wants to become permanently associated in the sales department of a large, progressive and successful business. Applicant must be able to furnish the very best of references, both business and personal, and a complete record of all prior connections. Previous sales experience not necessary. Ask for Mr. Lanahan, 2542 S Michigan-av.

YOUNG MAN
living at home is offered responsible position with earnings of from $50 to $75 per week. See Mr. Rittenhouse at 814 Diversey-pkwy., after 1 p. m., today.

3 Clean Cut, Energetic Men
to represent Fuller Brush Co. in Berwyn and Cicero. Apply after 2, 326 W. Madison-st., Room 806.

Agents.

DAILY PAY $5 TO $10 AND EXTRA monthly bonus showing Christmas cards in spare time; experience unnecessary; sample outfit free; also box assortments. Gainsborough Card Co., 327 Washington-st., Buffalo, N. Y.

Miscellaneous.

MEN—YOUNG, 2, NEAT APPEARING, 18 to 25, to travel small towns, Ill., Mich., Ind.; transportation furn.; liberal pay. Rm. 460, Oak Leaves Bldg., 1140 Lake, Oak Pk.

MAN—AT ONCE; MUST BE STEADY; SALARY $150 a month; references. Mr. Bradford, Rm. 1741, 330 S. Dearborn.

COLLECTORS—MAGAZINE INSTALLMENT accts.; city routes; surety bond req.; lib. com. Apply betw. 2-4, 37 S. Wabash, R. 800.

MAN—$35 A WEEK SALARY AND BONUS; gentile. Call 9 to 1, Room 821, 188 W. Randolph-st.

CARTAGE SOLICITOR — EXPERIENCED; big. comm. paid. Can average $50 to $100 per wk. Apply 625 Forquer-st., aft. 9 a. m.

MEN—2, NEAT APPEAR., FOR SERVICE dept. local concern; refs. req.; about $30 wk. to start. Rm. 716, 36 S. State.

MEN—5, AGE 18 TO 25, AT ONCE; SPECIAL work; steady; perm.; $30 week and com. Call today, 30 N. Washington, R. 1128.

MEN—5, YG., 18-25, FOR SERVICE DEPT. Steady, perm.; $30 wkly. and bonus. Call today only. 76 E. Madison, R. 1221.

MEN — COSMETIC STORE; EARNINGS above average weekly salary. Mr. Cleary, 8:30 to 1, 3547 W. Madison-st.

CANVASSERS—EXPENSE MONEY AND BIG commission; nationally known concern. 140 S. Dearborn-st., Room 207.

MAN—YOUNG—WITH OR WITHOUT SELLING experience. Apply 1426 S. Trumbull, 2d floor.

MAN—WITH CAR TO ASSIST SALES MANAGER, 2416 S. Michigan.

MEN—OUTSIDE SALESWORK. EXTRACTS, food products. 608 S. Dearborn, Rm. 561.

INSURANCE SOLICITOR—FULL OR PART time. WEBB BROS., 6801 S. Elizabeth-st.

FREE RENT TO MARR. COUPLE IN EXCHANGE for services. 910 N. State.

MAN—37, WANTS WORK OR CARE INVALID. Telephone Webster 3615.

WANTED—MALE HELP.

Miscellaneous.

MAN, 28 YEARS OR OVER,
with ability to handle the public. One living on West Side preferred. Apply in person.
MR. J. E. HUGHES,
ROOM 205.
1140 Lake-st. Oak Park, Ill.

MEN—DO YOU NEED WORK? COULD YOU use money? We want white men 25 yrs. of age or over, willing to work. No selling. No red tape. We teach you. Bring this ad with you to Suite 402, 6 N. Clark-st., after 9:30 a. m.
SEE MR. LA ROSS.

Life, Accident, Health Ins.
men who have failed because they have not had leads and co-operation. We will put you in touch with live prospects. You must be willing to work. The most modern insurance contract on the market today. H. C. Voorhies, Room 413, 4000 W. North-av.

A YOUNG MAN
Age 22-30, neat appearing and intelligent, to start work at once; good pay to start; excellent opportunity to advance. MR. BRADEN, between 9 and 12, Rm. 201, 230 E. Ohio.

MAN—YOUNG, AGE 19 TO 21; A LARGE Kansas City firm has an opening for one young man to complete a group traveling through the South and West this winter. Must be neat, hustler, and well mannered. Salary $20 to start. Apply Oak Park Arms Hotel, Oak Park, 12 to 1, 4 to 5 p. m. Do not phone.

YOUNG MEN, 18 TO 21.
Must be neat appearing and have high school training Salary $18 a week with substantial increase at end of month. See RAY SCHULTZ, Lakeland Hotel, 4541 Sheridan-rd., 8-10 p. m. only

AT ONCE.
6 men with experience. Estimation, sales, or connections, with interior decorators. Call at ROOM 240, 7341 COTTAGE GROVE-AV.

Connect with the Winner
Starting fall campaign. Can use 50 men. Earnings $30 to $50 weekly. Special training to every man. Apply Rm. 40, 718 W. 63d; Rm. 317, 6349 N. Clark; and Rm. 307, 8 N. Ogden.

DISTRIBUTORS—FOR FIRM MANUFACTURING No Blo Letter Tray and fast selling new indoor-outdoor amusement novelty similar to miniature golf. Must be able to invest $150 to $300 for merchandise furnished. Mr. J. H. Brockamp, Morrison Hotel.

REAL ESTATE MEN.
Five qualified men, at once, to follow fresh inquiries on Sherwood Estates. Newspaper campaign now running. Apply 10 a. m. to 4 p. m., 5th floor, 75 E. Wacker-dr.

MEN—WE WILL TRAIN 3 MORE MEN TO take over established city routes; $25 and good bonus, both conditional, to start; our men average $8 daily; no experience necessary. CALL AFT. 1 P. M. at 340 S. Cicero, 3454 Southport, 6250 S. Halsted, R. 328.

SALARY AND COMMISSION.
Polish speaking men; 2; for collecting and selling insurance [debit]; no chg. for lapses. Southwest Side; must be married. Apply 431 S. Dearborn, Room 307.

DRIVERS WITH CARS
for auto endurance contest; endurance and not speed entry. Partic. apply 10-8 p. m., Fairview Track, Lawrence and Mannheim-rd.

MEN — 6, NEAT APPEARING; STEADY work; fair pay to start; no experience necessary. Apply after 1 p. m. JOHNSON PRODUCTS CO., 3303 Lawrence-av., 425 S. Cicero-av., 336 W. 63d-st.

AUTO RADIO.
Immediate work; no canvassing; man must be neat appearing and have car. References. Good pay. Apply at once, 4138 Sheridan.

MEN—CATHOLIC.
Three, to assist manager of local office. $25 weekly if you qualify. See Mr. Graff before 10. Room 1, 336 W. 63d-st.

MEN—5, TO FILL VACANCIES CAUSED BY promotions; must be neat; chance for advancement; experience unnecessary; income about $30 a week. Apply Room 1342, 201 N. Wells-st.

MEN—WILL EMPLOY 3 MEN OF GOOD character for permanent positions; expect to start at about $30 per week. Apply Rm. 716, 36 S. State.

COLORED MEN—20.
Neat appearing, for special work. Apply today, start Thursday. 5249 Cottage Grove.

MAN AND WIFE—TO TAKE CHARGE OF apt. hotel and adjoining apt. bldg.; South Side. State age, experience and wages expected, incl. apt. Address P H 273, Tribune.

MEN — 2, YOUNG, FOR STEADY POSITIONS; experience not necessary; can earn $28 per week to start. Rm. 408, 222 N. Wells-st.

Help Wanted with Investment.

MAN—TO BUY TRUCK WITH 3 YR. CONTRACT, making $150 wkly. 4125 Emerald.

Employment Agencies.

SALESMEN.
HDW. specialty, 25-35 yrs., travel.....$200
OFFICE FURNITURE, sales, loop.....$150
SOAP PRODUCTS, travel, car req., exp..$175
ADVERTISING SIGNS, metal, A1 opt.$250
DRUG PRODUCTS, must be A1.......$300
CASHIER, expd., bond house.........$175
O'SHEA SYSTEM,
64 E. Jackson. Suite 800.

SKIP TRACERS $25
RADIO TESTER AND INSPECTOR......55c
BOY, MACHINE SHOP EXP...........$15
BOYS, FACTORY, LEARN TRADES....$12
HOTEL COUPLE, MAN MANAGE, WIFE AS HOUSEKEEPER ....$150 and Apt.
TRIANGLE AGENCY,
20 EAST JACKSON-BLVD., SUITE 905.

SALESMAN—PRINTING EXP.......$50-$75
Sales Engrs.—Engines ....$300-$350
Phone Collector $100
Skip Tracer $110
ALL KINDS OF HOTEL HELP.
JACKSON AGENCY,
20 E. JACKSON-BLVD., SUITE 703.

DAVIS PERSONNEL.
Accountant, 26-29 yrs.; at least 2 yrs. college acctg. theory; good future, $150.
ONE N. LA SALLE-ST., ROOM 1417.

BUSINESS PERSONNEL.
SECRETARY-STENO., exec. caliber.$2,100
CREDIT, COLLECTION Correspond't.$1,800
SUITE 1704, 220 S. STATE-ST.

Filipino House Boy.
Priv. family; excellent home.......$65, r., b.
NORTH SIDE CONSOLIDATED,
SUITE 307. 4750 SHERIDAN-RD.

ENGINEERING AGENCY.
Accountant, contracting exp. $225
53 W. JACKSON. SUITE 1662.

2 HOTEL DECORATORS—
Cleaning and paper hanging; $100 a mo.
ELITE EMPLOYMENT SERVICE,
820 N. Michigan, at the Water Tower.

15 MEN, FOR OUT OF TOWN, SGL., 28-35, ELEC. PIPE WELD., $225, B. R. EXP. Pow. Hse. Boiler R. Helpers, $176, b., r. ex. ALL TRADES. 309 S. LA SALLE, R. 101.

ENGINEERING POSITIONS.
AMERICAN ASS'N OF ENGINEERS,
8 S. MICHIGAN-AV. RANDOLPH 9085.

CASHIER, BOND HOUSE.
H. H. HARRISON, INC.,
20 W. Jackson-blvd., 4th Floor.

SALESMEN — EXPERIENCED. CALL BEFORE 1. SALESMEN'S SERVICE ASSOCIATION. ROOM 208, 309 S. LA SALLE-ST.

"THE OCCUPATIONAL."
CASHIER—40 yrs.; bond house exp....$175
20 W. JACKSON-BLVD., ROOM 1410.

ESTIM. & DRAFTS., STRUCT. STEEL. $60
RADIO ENGR.—EXPERIMENTAL $250
CENTRAL SYSTEMS, 162 N.State, R. 1313.

GRADUATE METALLURGIST $300
BUSINESS MEN'S CLEARING HOUSE,
209 S. State-st., 7th floor.

THE ASSOCIATED SERVICE.
Clk., Jr.—Fire Ins. Underwriter......$110
10 N. CLARK-ST.

SALES—WHOL. GROC. $150
CHEF, COOK, $30. BATTERY MAN, $30
S-H-A-Y, 14 W. WASHINGTON.

PAINTER—HOTEL; MUST HAVE TOOLS. Apex Emp. Bur., 1533 Hyde Park-blvd.

2 DECORATORS, A1 BAKER, 2D BAKER. Farrell's Empl., R. 414, 192 N. Clark.

WELDER—MOTOR BLOCK EXP., 70C; LACQUER sprayers. Cut Rate, 108 N. Dearbn.

DETECTIVE AGENCIES.

MISS CORA M. STRAYER'S PRIVATE DET. Agency, 5834 Wentworth, Normal 2263.

TRADE SCHOOLS.

THE ALLIED SHOPS
TRAIN MEN BEST FOR
TOOL & DIE MAKING
MACHINIST TRADE, TOOL AND DIE DESIGNING AND DRAFTING.
Automatic Screw Machines.
Come in and see our experts teach this easy, interesting, BIG PAYING work in the best practical way in the finest instruction shops. QUICK RESULTS! You don't need to be educated or experienced. Low prices and easy terms. See us for job while learning, days or eves. Employment Specialists Serve You Free at all Times. Open 8 morn. to 10 eve. Visit our famous school; phone or write for FREE CATALOG.
ALLIED SCREW MACH. CO.
CHICAGO'S OLDEST AND LARGEST SCHOOL OF MECHANICAL TRADES
524 W. Monroe-st. Dept. "A." State 1468.

MOLER'S
[The largest organization of its kind.]
WILL BEST PREPARE YOU FOR THE BEST BUSINESS IN THE WORLD.
BARBERING
the finest vocation for men in all walks of life—even those of limited means! MOLER methods have made it so. MOLER shop owners demand MOLER graduates. MOLER'S affiliation with organization places you in a position. MOLER'S finance plan enables you to start at once, no matter what your financial condition may be.
DAY OR EVENING CLASSES. CALL, WRITE OR PHONE.
MOLER SYSTEM,
512 N. STATE-ST. SUP. 5456.

LEARN ELECTRICITY
RADIO—TELEVISION
Visit the Coyne Shops and see how easily you can prepare for a Big Job in Electricity, Radio or Television. See our great Motors, Power Plants and Switchboards. Our Television Transmitting and Receiving equipment, Broadcasting Studio and Talking Picture equipment. Both day and evening classes. Easy Terms. Free Employment Service. Call any day or any Monday, Wednesday or Friday evening. Or phone or write for Free Electrical and Radio Book.
Coyne Electrical School,
512 S. Paulina-st. West 3121.

THE WISE MAN
is getting ready for next winter. He doesn't want to be out of a job as he was last winter. He won't forget the hard times caused by unpreparedness. He's going to get into BROADCASTING—SERVICING—OPERATING—ENGINEERING. We teach all branches.
Chicago Radio Inst.,
64 E. Lake-st.
Day or evening classes. Call or write.

TOOL & DIE MAKING
TOOL AND DIE DESIGNING. MACHINIST TRADE. FREE EMPLOYMENT SERVICE to our students. Spend a few days in our shop. Free, no obligation. Convince yourself. Visitors welcome day or evening. Come up and talk things over.
UNITED SCHOOLS OF MECH. TRADES,
168 N. Clinton-st., near Lake-st.

MEN LEARN WELDING.
Look! Open your eyes! The only trade that is demanding men in these hard times. Electric and gas welders. Come here at once. We will teach you this wonderful trade. We are the largest and best in the country. Come and be ready for big pay days.
ILLINOIS WELDING WORKS,
514 N. LA SALLE-ST., CHICAGO.

LEARN IN A FEW MONTHS
to make crowns, plates, and bridges for dentists. Day or night. Clean, highly paid work. Prepare in a few months for big future. Call or write for free Book 52.
McCARRIES SCHOOL OF MECHANICAL DENTISTRY,
1338 S. Michigan-av. Calumet 3422.

YOUNG MAN—OVER 21, TO QUALIFY FOR bookkeeping and accounting opportunity. Willing to devote some spare time under local C. P. A. to become proficient. For personal interview, write, give age, phone and present employment. A. U. of C., C. H. ROSE, 1210 PURE OIL BLDG.

LEARN AUTO MECHANICS, IGNITION trade by practical shop work. If not working, we will help to place you on job so you can earn while learning. No exp. necessary. FEDERAL AUTO SCHOOL, 2040 Washington-blvd. Days or eves.

MEN WANTED.
RCA now training selected men for radio positions. RCA Institute, 1204 Board of Trade Bldg. Open to 9 p. m. Harr. 1666.

WANT BIGGER PAY AND AN EASIER JOB? For $15 we train you as a professional licensed chauffeur, then place you in a good position. Chauffeurs' Instr. Serv., 5345 Cottage Grove-av.

LEARN WATCHMAKING—DAY OR NIGHT, by our profit sharing plan; low cost, easy terms; catalogue free. CHICAGO SCHOOL OF WATCHMAKING, 549 W. Randolph-st.

LEARN AUTO WASH., GREASING, SIMONIZING, 3 wks. training. Earn big money. Chicago Auto School, 2307 W. Chicago-av.

LEARN WATCHMAKING IN OUR REPAIR shop. Day or evening classes. Jobs open. Olson Sch. of Watchmkg., 800 N. Clark, R.508

ELECTRIC REFRIGERATION; PAY $3 HR. Short course, day and night class; easy terms. 3029 N. Clark-st.

AUTO TRADE—EARN WHILE LEARNING. Ignition, battery, mechanical. Also driving. SIMPLEX AUTO SCHOOL, 2024 Van Buren

HOTELS NEED TRAINED MEN. BIG PAY. Learn at home. Write, Lewis Hotel Training School, Desk 749, Washington, D. C.

LEARN SWEDISH MASSAGE, ELECTRIC treatments; 6 weeks' course; special rate. Kellberg Institute, 14 W. Washington-st.

BILLIARDS AND BOWLING.

BILLIARD TABLES, NEW AND REBUILT. All prices and terms to meet all conditions. Buy direct from manufacturer and get best quality and lowest prices. Everything in billiard and bowling supplies. THE BRUNSWICK-BALKE-COLLENDER CO., 623 S. Wabash-av. Wabash 4020.

NEW AND USED BILLIARD TABLES—Low prices. Easy terms. KEEFE & HAMER CO., 17 N. Wabash-av.

BUILDING MATERIALS.

ROOFING, $1.25 PER ROLL. New doors, $2.75; oak base blocks, 3c. CHICAGO MILLMEN'S CLEARING HOUSE, 2431-33 Irving Park-blvd. Key. 7370.

NEW OAK FLRG. 6C SQ. FT. DEL.—PLASTER brd. recuts. 3½c sq. ft. 2228 Madison.

The right opportunity to go into business for yourself will most likely be found in this section, where going businesses of all descriptions are listed for sale.

WANTED—FEMALE HELP.

Stores and Offices.

ASST. BOOKKEEPER—WELL EDUCATED young girl who has had some bookkeeping experience, accounting student preferred; pleasant working conditions; loop office; $65 per mo. to start. Address L B 413, Tribune.

BOOKKEEPER-TYPIST — EXPD., WITH sales ability, for retail millinery; state age, experience, ref., salary expected. Address L B 414, Tribune.

BOOKKEEPER AND STENOGRAPHER — Exp.; small office; West Side; state salary. Address K F 540, Tribune.

BOOKKEEPER — EXPERIENCED, FOR cleaning and dyeing establishment. Address P M 548, Tribune.

CANDY SALESLADIES
for high grade candy shop; steady position; good pay; experienced only need apply. Mrs. Phillip's Candy Shop, 752 E. 75th-st.

GIRL—WANTED FOR GENERAL OFFICE work; single; live south; must have experience and be good typist; telephone co. experience preferred, but not necessary. State age and salary wanted. Apply by mail only. Address N E 592, Tribune.

SALESWOMEN.
Dresses and Coats.
Women with considerable experience selling dresses or coats in specialty shops; good sales references essential as well as smart, neat appearance; steady and part time positions.
BEZARK'S WOMEN'S WEAR,
20 SOUTH STATE-ST.

SALESLADIES.
Must have considerable hosiery experience. LANE BRYANT, 101 N. Wabash.

SALESLADY—EXP. IN DRY GOODS; MUST have pleasing personality; wonderful opp. Frederich's, 1132 Granville.

SALESLADY—EXPERIENCED CLOAK AND suit. Jayson's, Inc., 3146 Lincoln-av.

SECRETARY-STENO.—ONE WITH THEATRICAL exp. pref.; salary $30. Ernie Young, 162 N. State-st.

STENOGRAPHER-SECRETARY — CAPABLE of handling executive's work and to manage sales office of a railway supply co. Must be experienced. State age, salary, etc. Address E 456, Tribune.

TYPIST
and order checker. 3 years' exp. essential. Pref. Xmas cards or mail order. Address P K 482, Tribune.

TYPISTS—EXPERIENCED, PIECEWORK. 546 W. Harrison-st.

Executives and Managers.

DEPARTMENT MANAGER,
READY TO WEAR.
Young woman with buyer or assistant buyer experience in moderate price misses and women's dresses and coats. Beginning salary $40 wk. Address N S 562, Tribune.

WOMAN.
Good personality and initiative; executive ability, capable of supervising and instructing salesgirls in retail food stores; between 40-45 years. Address L B 411, Tribune.

Factory and Trades.

ARTISTS — ILLUSTRATION, FASHIONS, merchandise. 2802, 333 N. Michigan.

BONNAZ OPERATORS.
Expd. only. Good pay; steady work. West Side Braid. and Embroid. Co., 224 S. Market.

CHOCOLATE DIPPER — EXPERIENCED; No. Side shop. Call a. m. 1048 Leland-av.

COIL WINDERS.
Hand winders on filament coils; also automatic winders. 852 Blackhawk-st.

CROCHET BEADERS.
Must be exp.; easy work, best pay. Take home or in fact. 224 S. Market. ROOM 9.

FUR CLEANER—LIGHT, COLORED GIRL, single, for cleaning coats and linings. Apply shop, 305 Palmer House, bet. 6-7 p. m.

FINISHER — THOROUGHLY EXP.; NONE other need apply. 5220 Dorchester, Apt. 2.

FUR FINISHER—MUST BE EXPERIENCED. 7048 Stony Island.

GIRL—YOUNG, FOR FOLDING AND INSPECTING bloomers and princess slips. O'BRYAN BROS., 4220 Belmont.

MARKER AND ASSORTER—FOR HAND laundry; must be experienced. Call at 4545 N. Clark.

MILLINERY MAKERS.
Must be exp. on draped turbans. Rm. 1903, 65 E. South Water-st.

MILLINERY MAKERS,
Experienced. Adolph Keugman, 185 N. Wabash-av.

OPERATOR — EXPERIENCED ON SINGER machine No. 108. Walter M. Gotsch Co., 624 W. Adams.

OPERATOR—BONNAZ MACHINE EXPER. Well Made Novelty Co., 309 W. Jackson.

RADIO ASSEMBLERS.
Must have experience in soldering and assembling. Apply Galvin Mfg. Corp., 847 W. Harrison-st.

SAMPLE MAKER.
Experienced on ladies' fine dresses; steady work; good pay. Roth Worsky Co., 337 S. Franklin-st.

Household Help.

COOK—EXCELLENT, WHITE, 25 TO 35; city references; own room and bath, $20. Address P T 134, Tribune.

GIRL—WHITE, FOR GENERAL HOUSEWORK; German, Bohemian or Swedish; no laundry, plain cooking; $12 a week. L. O. Schenker, 6914 Oglesby-av. Fairfax 10423.

GIRL—WHITE, GEN. HSWK.; 4 RM. APT.; 3 in family; stay nights. Rubin, 3807 W. 13th-st. Rockwell 6946.

GIRL—COL.; LGT. HSWK.; STAY NIGHTS; exp. with baby. 1815 Milwaukee-av.

GIRL—WHITE, FOR GEN. HSWK.; RM., board, wages. Apply 3601 Armitage-av.

GIRL—WHITE, GEN. HSWK., ASSIST with baby; good home; $12. R. Pk. 6413.

GIRL—FOR GENERAL HOUSEWORK; STAY nights. Prospect 9439.

GIRL—WHITE, EXP., GEN. HSWK., COOK, help with baby. Arnsfield, 7007 Clyde-av.

GIRL—WHITE; 20-30 YRS.; GEN. HSWK.; assist child; no wash. Buckingham 4612.

HOUSEMAID — WH., MIDDLE AGE, EXP., gen. hswk. and cook; ref. Kenwood 1247.

MAID—EXP. GEN. HSWK.; GOOD COOK; refs.; 3 adults; S. S. apt.; highest wages. Address L B 308, Tribune.

MAID—WHITE, 2D WORK; REF. 6835 PAXton, 1st apt.

MOTHER'S HELPER—WHITE; LGT. HSWK. Good home. $6 to $7 wk. Buck. 5388.

MOTHER'S HELPER—STAY NIGHTS; $5 wk. Chapman, 109 S. Central. Man. 6655.

WOMAN—FOREIGN; RM. AND BRD.; NO wash.; $20 mo. 1414 Brdwy., Melrose Pk.

WOMAN—MIDDLE AGED, DESIRING GD. home, as housekpr. 7550 Cottage Grove-av.

Clubs, Hotels, and Restaurants.

YOUNG LADY
to take charge of lunch counter in large 5c to $1 store on Southwest Side; must be good looking and willing to work hard. Address P H 216, Tribune.

Saleswomen.

AAA
AMBITIOUS WOMEN.
We have an excellent opportunity for a few women of neat appearance between the ages of 25 and 50.
If you have had selling experience in social work, bonds, real estate or insurance, this offer will mean a great deal to you.
If you have no experience but are willing to follow our methods of operating, you will find that your time will be very valuably employed. Come in and investigate for yourself.
936 N. Michigan-av.
KRENN & DATO, INC.,

A FEW
high grade women wanted. Must be over 25 years old, ambitious and have good personal references. Sales experience will help but is not nec. as we train you to sell our method based on 30 years success. If you follow our leads and instructions you will be given permanent well paying positions. Training free at our expense. Salary after 1 week to those who make good. No job-jumpers need apply. For personal interview apply today after 9:15 a. m. Employing Manager, Sixth Floor, 69 W. Washington-st.

A1 LAUNDRY SOLICITORS—FOR 8 BDL. per week we pay $30 per week. Room 489, 322 W. Adams-st.

WANTED—FEMALE HELP.

Saleswomen.

An Experienced Saleswoman
of good appearance and personality, not over 35, by an old Chicago firm, to sell a standard line of First Aid Supplies to factories in established territory, from Minneapolis branch; must have good references; hospital training desirable but not necessary. Strictly ethical. Salary, bonus and traveling expenses. Phone Superior 2957.

CHRISTMAS CARDS—EXCEL ALL OTHER cards on market. Sell on sight; 21 assorted cards, $1 box; cost 49c; make big money with MAYFAIR NOVELTY CO., 4625 N. Knox-av. Ph. Kildare 8860.

EARN $4 EVERY HOUR
With our FREE $10 sample book selling AMERICA'S FINEST Xmas Greeting Card Line; FULL OR SPARE TIME; no exper. needed; 975,000 customers have bought our cards in the past and are ready to buy again. LIBERAL COMMISSIONS AND BIG CASH BONUSES assure you large daily income. Our two Xmas BOX ASSORTMENTS will add $10 daily to your other earnings.
The Process Engraving Co.,
Loop office—209 S. State-st., 17th Floor. North Side—4554 Broadway, Room 324. South Side—6306 Cottage Grove-av., R. 413.

EARN $4 AN HOUR.
WE PAY BIG CASH COMMISSIONS AND BONUSES for selling the finest and most reasonable priced Xmas Card line in the country. FREE $12 SAMPLE BOOK starts you earning big money at once—ALSO 100% profit for you selling our THREE BOX ASSORTMENTS in beautiful gold gift boxes.
THE CAMBRIDGE PRESS,
3d Floor, 202 S. State-st., Chicago.

LADIES—A NATIONALLY KNOWN CORSET mfr. has permanent positions for 3 over 30. Call 9-12. Rm. 916, 17 N. State.

LADY—YOUNG, COLORED, AGE 25, HIGH class, intelligent, good appear.; good sal.; so. side terr. Call 12-4. Rm. 250, 440 S.Dbn

LADIES — TAKE ORDERS CHRISTMAS greeting cards. Large earnings in spare hours. Liberal bonus. Your own personally engraved cards free. Outfit loaned. No experience needed. Avon Society, 7038 Manhattan Bldg. Phone Wabash 5081, Chicago.

LADIES—SELL HOSIERY, SILK UNDERWEAR to friends, fellow employes, etc. Excellent commission; full or spare time. Call, write. Royal Mills, 68 W. Washington-st.

LADY—CAPABLE, REFINED, IS OFFERED exceptional opportunity to associate with leading dress importers; must have private following of well dressed women; excellent commission, bonus. Box 1265, Chicago.

LADY—YOUNG, SINGLE, NEAT, WITH personality, able to meet public. Apply Avalon Theater, 3811 Diversey, 7 to 9 p. m., Manager.

LADIES—100% PROFIT SELL'G FRIENDS finest 22 card $1 Christmas box assortment. No exp. needed. Write for samples. Bluebird Studios, Dept. 12, Fitchburg, Mass.

NEAT APPEARING GIRLS.
Big money. Call in person 9 to 6. Youngbre Studio, Rm. 1203, 23 E. Jackson.

SALESLADIES.
New Catholic dictionary home reference encyclopedia; now ready; house to house parish work; liberal commissions. Universal Knowledge Foundation, 510 N. Dearborn-st., Room 516.

SALESWOMEN—NOW SELLING TO HOMES to demonstrate new fast selling toilet article; liberal com. Call or write. Twin Plux Corp., 2212 Palmolive Bldg.

SALESWOMAN—WELL CONNECTED, HIGH grade, well dressed, forceful woman to do real man's sales job, selling space to exhibitors. Can earn $50 daily. Central 3313.

SALESWOMEN—NEAT APPEARING AND intelligent, for outside work; can make big money. See Mr. Gardner, 140 S. Dearborn-st., Room 748.

SALESWOMEN—EXPERIENCED HOUSE TO house canvassers for something new; good pay; steady work; only high class people need apply. 2618 Lawrence-av.

SALESLADIES—ATTRACTIVE, TO CALL on automobile owners [leads furnished]; sell Permanizing and Simonizing; good income assured. 1621 S. Michigan.

SALESWOMEN—5; 25-45; NEAT APPEARING; salary and commission; white. Lab. suite 1020, 160 N. La Salle; 11-3.

SALESLADIES—3, OVER 25, EXPER., $30; also inexperienced and part time workers. H. C. Logan, Hotel Majestic, 29 Quincy-st.

SALESWOMEN—CAN EARN $25 WEEK; new Xmas special. Rm. 701, 6 N. Mich.

UNEMPLOYMENT UNNECESSARY—BUILD your own business; full or part time; sell superior Christmas assortments and distinctive personal cards. Artistic Card Co., Elmira, N.Y.

WOMEN — TO SELL "STOPIT"; STOPS hosiery runs; good earnings. Call, write Room 1206, 30 N. Dearborn.

WOMEN—SELL XMAS CARDS; FULL OR part time; N. W. S. 4932 Grace. Kil. 2376.

XMAS CARD SALESLADIES.
50% STRAIGHT COMMISSION.
Season now open. Newest, most sensational selling plan. Amazingly low in price. U. S. Greeting Card Co., 37 W. Van Buren.

Agents.

$75 WEEKLY—
Sell 24 Assorted Christmas Cards, $1; sensational value; more, better cards for the price; other box assortments low as 25c; also complete line holiday accessories. Your profit 100%. Catalogue free. Amity Greeting Cards, 1100 S. Wabash-av., Chicago, Ill.

DAILY PAY $5 TO $10 AND EXTRA monthly bonus showing Christmas cards in spare time; experience unnecessary. Sample outfit free. Also box assortments. Gainsborough Card Co., 327 Washington-st., Buffalo, N. Y.

SELL NU-ENAMEL TO HOUSEWIVES; 33 1-3% to 40% commissions. See Mr. Peterson, Maun & Soule, Inc., 103 W. Monroe.

Miscellaneous.

POSITIONS FOR UNEMPLOYED—
Salary and comm. is offered to educated women who are interested in children and their education. Requires travel. This is a substantial opport. for those not afraid of work; perm. employ, if worthy. Mr. Robb, 4750 Sheridan-rd.

YOUNG LADY
to assist young couple in their work; well mannered, neat appearing, 19 to 22 years old; free to travel; salary, traveling expense paid. Apply Oak Park Arms Hotel, Apt. 207, after 3 p. m.

LADIES—YOUNG, TWO, 18 TO 25 YEARS; neat appearing and conscientious workers to assist in direct selling campaign; salary $21 weekly, plus commission. See Mr. London, 704 Hearst Bldg., 10 to 12 a. m., Thursday.

SPLENDID OPENING.
Excellent position for reliable, well educated woman over 21; permanent, good salary. Address O M 138, Tribune.

WOMAN — MARRIED; RELIABLE; FOR gen. hswk. in rmg. hse. in exchg. for shar'g. with mar. cple. 5 rm. furn. apt.; refs.; give phone No. in reply. Address P K 480, Tribune.

FIELD SECRETARIES.
2 educated and refined women; free to travel; salary, transportation, commission. Child Conservation League, 205 W. Monroe.

WOMEN — ESTABLISH YOURSELVES AT home selling silk hose, underwear; excel. commission; full or spare time. Call, write. Royal Crown Mills, 68 W. Washington-st.

COLORED WOMEN—20.
Neat appearing, for special work. Apply today, start Thursday. 5249 Cottage Grove.

DANC'G INSTRUCTRESSES
for ballroom dancing. CAPITOL DANCING ACADEMY, Room 400, 159 N. State-st.

WOMAN—OVER 25, WITH ATTRACTIVE personality as corsetiere for Spencer Corset Co.; experience unnecessary if you qualify. Phone Sup. 8261 for appt.

WOMEN — A $300,000 FOOD CORP. CAN use the services of a few married ladies on a part time basis. 2309 Archer-av., 1st floor.

LADY—BETWEEN THE AGE OF 20-25 TO be companion to lady; rm., board and salary. 10-12. 2301 N. Mango-av., 1st.

WOMAN—OVER 25, PROFITABLE, PERMANENT, interesting position; high school or better. Mrs. Roe, 180 N. Michigan, Rm. 1100.

DEMONSTRATOR—HIGH CLASS TOILET item, neat appearance, good complexion. Address E 463, Tribune.

WOMAN—CHRISTIAN [PROT.], TEACHER or college graduate, 25-40; write fully; give phone. Address O S 115, Tribune.

LADY—PAST MIDDLE AGE, FOR LIGHT cooking, in exchange for room and board. Saginaw 2473.

WOMAN — INTELLIGENT, DEPENDABLE and refined who needs money and is willing to work. Phone Sup. 8262.

GIRLS—5, YG., PLEAS. PERSONALITY; spec. work; $20 wk. 78 E. Madison, 1221.

WOMEN—1 TO SEW, 3 TO SELL ARTIFIC. flowers. 1644 N. Clark-st., bsmt.

WANTED—FEMALE HELP.

Miscellaneous.

Permanent Salaried Position.
A financially strong Illinois Corporation, established since 1892, operating branch offices throughout the United States and Europe, has a salaried position open in Chicago for a highly capable, educated woman. Must possess common sense, alertness and personality. Age 25-45. Company strongly backed by National Advertising. We also have a traveling position open in the South. Good salary, traveling expense. Apply between 9 and 2. 1000 N. Dearborn-st. Ask for MRS. DEXTER.

PERMANENT POSITION.
We wish to contact woman of good educational and social background, capable of qualifying for position as traveling supervisor and assistant. The position is dignified and offers unusual opportunities for advancement. Must be over thirty, free to travel extensively and immediately available. Details of salary and business arrangements given in personal interview. Apply Employment Director, 23d Floor, 203 N. Wabash-av.

TO THE RIGHT WOMAN
with education, business intelligence, and a willingness to work for larger financial returns we offer an opportunity to earn from $2,500 to $4,000 the first year. Applicant must be at least 28. Our company is doing a $2,000,000 business in all parts of the country, supported by a national radio campaign. See P. L. Weaver, Room 1014, 360 N. Michigan.

LADY, 28 YEARS OR OVER,
with ability to handle the public. One living on West Side preferred. Apply in person.
MR. J. E. HUGHES,
ROOM 205.
1140 Lake-st. Oak Park, Ill.

DO YOU NEED WORK? COULD YOU USE money? We want ladies 20 years of age or over, willing to work and follow instructions. No selling—no red tape—we teach you. Bring this ad to room 402, 6 N. Clark-st., after 9:30 a. m.
SEE MR. LA ROSS.

A CAPABLE WOMAN
who isn't afraid to work can earn from $10 to $40 per day. Leads furnished. Renewals and managerial positions for producers. STERLING CAS. INS. CO. MISS CLEARY, ROOM 1705. 75 E. WACKER-DR.

CREW MANAGER.
With crews who can produce; splendid proposition. 8037 Drexel, 10 to 4.

Nurses' Registries.

LADY—YOUNG, REFINED, WITH SOME training in nursing, to assist grad. nurse in her home caring for eld. people and assisting with hswk. Gd. home. $40 per mo. References. Address K F 541, Tribune.

BOOKKEEPER—HOSPITAL EXPERIENCE. ALLIED PROFESSIONAL BUREAU, Marshall Field Annex. State 5955.

Employment Agencies.

ELLIOTT-WINN
STENO., SECY.; must have legal experience, loop ....Open
STENO., CORRESPONDENT, sales promotion experience only.........$27.50
STENO., EXECUTIVE; 25-30 yrs.; must be A-1 ....Open
STENO., knowledge commercial Span....$30
STENO., Merchandise Mart $25
1235 BANKERS' BLDG. 105 W ADAMS

TRIANGLE AGENCY.
STENO.—LOOP OFF.; 1 YR. EXP......$65
MANAGER—BAKERY STORE..........$100
SALESGIRLS—HOSIERY ....COM..$18
SALESGIRLS—BAKERY STORE.........$18
CANDY SALESGIRLS—WITH EXP......$18

10 COIL WINDERS..........$30
Pastry Cooks......$25 Sandwich .....$20, M.
Hotel Maids.......$65 Dress Cut......$15
20 E. JACKSON-BLVD., SUITE 904.

RADIO GIRLS
for general assembly work..........$18
Cutter, experienced $15
Manicurist ....$10 Com.
Tea rm. wait., exp.; good looking....$55 M.
Soda dispenser $15
Domestics ....$15-$18
10 power machine operators......$15-$20
JACKSON AGENCY,
20 EAST JACKSON-BLVD. SUITE 703.

C-R-A-I-G A-G-E-N-C-Y.
COPYWRITER, period furniture exp...$175
COPYWRITER, dept. store exp.........$110
LEGAL STENO. SECY., 7 yrs. exp....$130
LEGAL STENO. SECY. BKKPR., lp..$130
STENO. SECY., adv. copy exp.......$125
STENO., Roseland, Ill. sm. ofc.......$80
209 S. STATE 7TH FLOOR.

West Side Consolidated.
10 power mach. oprs., $16; cashier, meat market, $15.
Suite 315, 9 S. Kedzie-av.

25 Waitresses......$12-$18, T.
Also counter, fountain cooks, etc.
20 Power Mach..........$20-$25
CO-OPERATIVE, 162 N. State, Rm. 1615.

RADIO GIRLS..........$18-$25
Exp. coil winders, assemblers, solderers, Punch press operators, $18-$20. Central Systems, 162 N. State, R. 1313.

HOTEL MAIDS,
Cooks and waitresses.
NORTH SIDE CONSOLIDATED,
SUITE 307. 4750 SHERIDAN-RD.

BOOKKEEPER-TYPIST—NORTHWEST SIDE, under 30 years $35
STENO., investment exp. $100
O'SHEA SYSTEM,
64 E. Jackson. Suite 800.

NURSEMAID—TAKE CARE CHIL. $14-16RB.
GENL. HOUSEWORK—No ldry....$10-18.RB.
NURSE MAIDS—Lt housework....$8-$12 RB.
PASTRY COOK ....$80 MO.
S—H—A—Y, 14 W. Washington.

RADIO GIRLS..........$18-$30
COME READY FOR WORK.
McDONALD AGCY., 175 W. WASHINGTON.

INTELLIGENCE BUREAU.
CANDY SALES, Chicago experience.....$25
162 N. STATE-ST., R. 709. CENT. 9618.

ZINSER PERSONNEL SERVICE—COMMERCIAL AND MEDICAL DEPTS. 140 S. DEARBORN-ST.

GENERAL PLACEMENT—
15 GEN. HSEMAIDS., GER.........$12-15
4753 BROADWAY, RM. 732. LON. 3312.

REDFIELD PERSONNEL—
HIGH GRADE POSITIONS.
SUITE 1808. 5 SO. WABASH.

LAUNDRY—$50 R., B.; HSEWK.$18, R., B. Waitresses, $18, b., t.; Soda Ftn., $20, b. LA SALLE AGENCY, 406 S. Dearborn-st.

CORBOY SERVICE—
STENO., KNOWL. BKKPG., hrs. 9-5..$30
20 W. Jackson-blvd. R. 1508. Wab. 9284.

5 BAKERY SALES GIRLS, $20 WEEK. Barbecue cook; soda girl; 2 waitresses. FARRELL'S EMPLY., 192 N. Clark, R. 414.

AMERICAN RAILWAY BUREAU, 11 S. LA Salle-st., Room 1105. Office women call today. Register free.

COOK—FOR PRIVATE FAMILY. Waitresses. Nolan Employment Service, 4619 Broadway.

ASSEMBLER .....35C 2D CK., NO SUN.$20
Maid, pri.....$12,r.,b Inst. help.....$40,r.,b.
BUSCH AGENCY, 184 WASHINGTON-ST.

"THE OCCUPATIONAL."
STENO., under 32, engineering exp....$150
20 W. Jackson-blvd. Room 1410.

GIRLS—GIRLS—GIRLS.
GENERAL FACTORY.
MAJESTIC EMP. SERVICE, 40 N. WELLS.

20 YG. GIRLS—SOLDERING, GENL. FACT.; days or nights. Cut Rate, 108 N. Dearbn.

COOK, $25; HOUSEMAID, $18, R., B.; FACtory, yg., $15-$20. Jensen, 192 N. Clark

SEE MRS. MACK FOR KITCHEN SUPERvisor for hosp., $85, r. b. 173 W. Madison.

TRADE SCHOOLS.

Switchboard 4 to 7 Days
Prepares you for splendid switchboard positions in dr.'s, dentists', Apt. Hotels. OPERATORS ALWAYS IN DEMAND.
Comptometry 15 Days.
Learn quickly; earn quickly from $5 to $8 per day. We furnish part time positions while learning. Low tuition rates. Chicago Business College, 190 N. State. Fra. 4122.

Learn Practical Nursing.
Register now for special 6 wks.' course; very reas; 2d fall term starts Oct. 14. Day and night classes; expert instructors; best doctors desire only practical nurses with training. For information call Edgewater 5842 or write A. M. Bayne, Active Nurses' Registry, 4880 Sheridan-rd.

GIRL WANTED TO LEARN
TYPING—FILING—SWITCHBOARD.
A bright girl, 16 or over, to learn typing, filing and switchboard; stenography or bkpg. in exchange for care of small apt.; room, board and good wages. Chicago Business College, 190 N. State. Franklin 4122.

GIRLS—YOUR CHANCE.
We will give bright girl, age 17-30 training in stenography, typing, secretarial or other bus. subjects, including room, board, and good wages, in exchange for care of small apt. Mrs. King, National Business Inst., 427 Diversey-pkwy. Diversey 5840.

LEARN SWEDISH MASSAGE
Hydrotherapy and Physiotherapy, 6 weeks' course. Day or eve. classes. Write or call for free catalogue. NATIONAL COLLEGE, 20 N. ASHLAND-BLVD. SEELEY 6940.

COMMERCIAL ART.
Large studio offers training in all branches of Commercial Art. Write or call Meyer Both Co., Dept. T, 20th and Michigan-av.

LEARN BEAUTY CULTURE—
By actual work and practice.
GERTRUDE HALE SYSTEM,
14 W. Washington-st. Suite 700-06.

COMPLETE COURSE IN MANICURING under supervision of experts for only $25. Nina Parker Sys., 14 W. Wash., Suite 500.

SEWING MACHINE OPERATING PAYS $25-$35 week. Operators always in big demand. Sewing Operating Schl., 190 N. State.

LEARN ACCOUNTING UNDER C. P. A.'S A U. of C. Write, give phone, age, address T. ANGLIN, 1210 PURE OIL BLDG.

GIRL—NOW EMPLOYED, TO TRAIN DAYS or eve. Hospital laboratory and X-ray work. Streeter Hospital. Victory 7516.

MANY EARN WHILE LEARNING OUR short course in practical or child nursing. WINTHROP SCHOOL, 159 N. STATE-ST.

SPECIAL TERMS IN BEAUTY CULTURE—Visit Elizabeth McGrath or get free book. American School, 190 N. State, Dear. 6037.

TRADE SCHOOLS.

BURNHAM
Beauty Culture
TRAINING
Assures You of
SUCCESS
BURNHAM graduates are constantly in demand at higher salaries in the better beauty shops throughout America. This is your assurance that BURNHAM training is the only sound basis for YOUR success in this most interesting and profitable profession. BURNHAM'S has secured positions for thousands of graduates, at no extra cost, and has helped thousands to open their own shops. BURNHAM'S can do the same for YOU.
DAY OR EVENING CLASSES.
SURPRISINGLY LOW TUITION. CONVENIENT PAYMENT PLAN.
—MAIL THIS COUPON TODAY—
E. BURNHAM (Desk 22),
138 N. State-st., Chicago.
Please send me, without obligation, your free Beauty Culture Booklet and complete school information.
Name ....
Address ....
City .... State..........
PHONE RANDOLPH 3355.
138 N. STATE-ST., CHICAGO.

THE ROUTE TO SUCCESS is the MARINELLO WAY
Good fortune—Good luck—are well sounding phrases, and they are good alibis for lack of success—but the MARINELLO GIRL knows that "knowing how" brought her more than all the good luck sentiments in the world.
You need not wait for "Lady Luck." With the knowledge of Beauty Culture you can go forth and claim your share of the money in this world Let MARINELLO help you to success—to more money—to a financial independence. Send for full information and a free book on Beauty Culture by filling out and mailing the following coupon or by phoning Superior 3741.
Fall Classes Now Forming.
—COUPON—
Please send me without obligation your free booklet on Beauty Culture.
NAME ....
ADDRESS ....
CITY.................... STATE..........
MARINELLO
SYSTEM OF BEAUTY CULTURE
808 Tower-ct. Superior 3741.
At N. W. corner Chicago and Michigan-avs.

MOLER'S
[The largest organization of its kind]
WILL BEST PREPARE YOU FOR THE BEST BUSINESS IN THE WORLD.
BEAUTY CULTURE,
the finest profession for women in all walks of life—even those of limited means. MOLER methods have made it so! MOLER shop owners demand MOLER graduates. MOLER'S affiliation with organization places you in a position. MOLER'S finance plan enables you to start at once, no matter what your financial condition may be.
DAY OR EVENING CLASSES. CALL, WRITE OR PHONE.
MOLER SYSTEM,
512 N. STATE-ST. SUP. 5456.

FOR ALL INFORMATION
Free lessons and catalogue about
SPEEDWRITING
write or call the office. MISS HUGHES, ORIGINAL AUTHORIZED SPEEDWRITING SCHOOL OF CHICAGO, Room 1002, 155 N. Clark-st. Frank. 1050. OR COME IN TO OUR FREE DEMONSTRATION. Any day or evening and prove to yourself how quickly you can draw an experienced stenographer's salary.

Learn Switchboard
Call personally and let us show you how we teach this fascinating work in 5 to 10 days. Fits you for Hotel, Office, and all Reception Room duties. POSITIONS AVAILABLE NOW—EMPLOYMENT SERVICE FOR ALL.

COMPTOMETRY COURSE 15 DAYS. We also teach Gregg shorthand, typing, and all bus. subjects. Part time positions furnished that pay all tuition and expenses. Natl. Business Inst., 427 Diversey, Div. 5840.

AUTHORIZED BY SPEEDWRITING, INC., N. Y.
Speedwriting
Easiest, quickest A B C SHORTHAND. Write 80-100 words a minute in 6 weeks. Day or night class. Lowest tuition. Terms to suit. FREE DEMONSTRATION DAILY. NEWMAN SPEEDWRITING INSTITUTE, 30 N. Dearborn-st. Franklin 2435.

THE CHICAGO HAIRDRESSING ACADEMY. Thorough instruction in all branches of Beauty Culture. 64 W. Randolph. Est. 24 yrs.

DRESSMAKING—MILLINERY SCHOOLS.

MILLINERS IN BIG DEMAND. EARN $35-$50 a week. Pleasant work. Positions waiting. Fashion Millinery Schl., 190 N. State.

PEACOCK SCHOOL OF PROFESSIONAL Millinery, compl. course. 1112 Stevens Bldg.

DRESS AND MILLINERY DESIGNING — Day or eve. Forest Academy, 159 N. State.

BECOME DRESS DESIGNER—GOOD PAY. Free bklet. Master College, 190 N. State.

LEGAL NOTICES.

NEW ORLEANS, SEPTEMBER 11, 1930—Separate sealed proposals will be received by the Sewerage and Water Board of New Orleans, at the office of the Secretary, Room 401, No. 526 Carondelet-st., New Orleans, up to 12 o'clock noon [Central Standard Time] of Wednesday, December 3, 1930, for the following: Furnishing labor and material on a percentage basis for water works, sewerage, and drainage construction during the year 1931; Contract 109-8, furnishing C. I. Pipe and Fittings; Contract 110-8, laying 24 in. and 30 in. C. I. Sewage Discharge Main and 48 in. C. I. Pressure Main. Plans and specifications may be obtained at the office of the board. A deposit of $25 will be required for each set of plans issued on Contracts 109-8 and 110-8. The right is reserved to reject any or all bids. A. G. MOFFAT, Secretary; GEO. G. EARL, Gen'l Supt.

NOTICE OF SPECIAL MEETING OF STOCKHOLDERS.
TWIN CITY VARNISH COMPANY OF ILLINOIS.
A special meeting of the stockholders of the Twin City Varnish Company of Illinois will be held at the office of the Company, 1833 Seward-st., Chicago, Illinois, on the 24th day of October, 1930, at 10:30 o'clock in the morning, for the purpose of considering and voting upon the proposed dissolution of the corporation.
CLIFTON M. KOLB, Secretary.

NOTICE OF SPECIAL MEETING OF STOCKHOLDERS.
RUBBER PAINT COMPANY.
A special meeting of the stockholders of the Rubber Paint Company will be held at the office of the Company, 1833 Seward-st., Chicago, Illinois, on the 24th day of October, 1930, at 10:30 o'clock in the morning, for the purpose of considering and voting upon the proposed dissolution of the corporation.
H. K. HEATH, Secretary.

WE ANNOUNCE THAT MR. J. C. LINCOLN, formerly District Freight Agent in Chicago and the Middle West is no longer in our employ and is without authority to represent us. Norton, Lilly & Co.

HAVE PURCHASED FOOD SHOP AT 1644 E. 70th-st. from Ida Inaman. Creditors must present bills within 3 days. Signed by R. HAGEDORN.

IF L. L. PIERCE DOES NOT CALL FOR furniture, etc., left in the building located at 2337-45 Geneva-ter., same will be sold for charges within 5 days from this date.

BARTER AND EXCHANGE.

EXCHANGE—4 ROOM FURNITURE, STOVE heaters and piano for passenger car. Belmont 7693 after 6 p. m.

WANT RENT OF FURN. APT. FOR 2 GOOD resort lots, nr. lake, highway and city of 8,500. Address E 127, Tribune.

$1,500 EQTY. 4 N. SHORE LOTS FOR $750, or exch. for auto, stock. Boul. 2770.

WANT RENT OF STORE OR FLAT FOR 2 lots on N. Harlem-av. Mans. 6142.

CASTOFF CLOTHING.

WANTED—500 MEN'S SUITS AND OVERcoats; also ladies' coats and dresses. Will call 5907 S. State. Nor. 4178.

CASH FOR LADIES' APPAREL, FURS. WE call. Gordon, Atlantic 3451.

RUMMAGE SALES — THURS. OCT. 9, ALL day and evening. 1750 Morse-av.

LOST AND FOUND.

TO FINDERS.
If you have found a cat or do pocketbook, jewelry or fur, and not locate the owner through "Lost and Found" advertisement the Tribune, call and go through "Lost and Found" index at the PUBLIC SERVICE OFFICE, 1 S. Dearborn-st., 1101 E. 63d-st., 4152 W. Madison-st.

TO LOSERS.
Telephone an advertisement of lost article to Miss Moore of Tribune adtaking department. S rior 0100. Your advertisement ceives the benefit of free listing the Tribune Public Service of mentioned above for a period of months. This service facilitates recovery of lost articles advertised

BRACELET—LOST—DIAMOND - SAP liberal reward if returned to Suite No. 20 N. Wacker-dr.

BRACELET WATCH—LOST—SMALL mum, diamond with platinum wris Reward. Tel. Plaza 1900, Apt. 1

BRACELET—LOST—DIAMOND SAT evening. Reward. Normal 5332.

DIAMOND STONE—LOST—FROM RI loop, Oct. 2; keepsake; reward. B 6247.

DOG—LOST—BLACK WIRE HAIRED rier, white breast, male; answers to "Zev." Reward. Radcliffe 5618.

EYEGLASSES—LOST — LADY'S, ON white gold rims. Return to 710 W son, 6th floor, and receive suitable r

HANDBAG—LOST—IN DRAKE HOT going from there to Merchandise M Yellow Cab. Ladies' Handbag purse trimmed with gray snake skin; co ladies' Hamilton wristwatch with b pair of white gold rimmed glasses, pact, a dollar bill and some silver; re returned to Mrs. Robert Heller, 2538 green-av., Reading, Pa.

KEYS—LOST—BUNCH OF ABOUT 25 with pocket knife attached. Liberal A. A. Allen, 1605 Morrison hotel.

LOCKET—LOST—YELLOW GOLD, picture inside. Keepsake. Reward Harvest 3107.

NOSE GLASSES — LOST — WHITE rims, in black case; on Sheridan-r ably in drug store. Sat. eve., Oct. dress O P 397, Tribune.

PIN—LOST—EASTERN STAR, J Fri. bet. 5 and 6, in or about loo store. Reward. Phone Pullman 383

POLICE DOG—LOST—50TH-PL., CO Grove; light colored. Ken. 6368.

SAMPLE CASES — LOST — TEXTIL value except to owner, taken from car, Roosevelt-rd., nr. Central Pa Sun. eve. Liberal reward. No qu asked. Randolph 3963.

WRIST WATCH—LOST—LADY'S NOV valued as keepsake; reward $50. P P 564, Tribune.

$150 REWARD.
Platinum diamond, emerald brooch Oct. 4 at Ravisloe C. C. Wabash 19

PERSONAL.

SUITABLE COMPENSATION
for information leading to personal view with THOMAS J. TOBIN of 7447 Barton-av., previous 2737 av. or for information leading to r of Buick brougham, serial No. 1.8 Motor No. 1,899,723. May bear Illino license No. 1,058,335. J. Austin, Ra 7992.

WE ARRANGE TRANS. FOR PERSO join same driving to Calif., Fla., share car expenses; ref. [List yo car with us.] Mot. Assn. Ill., 3254 S. Mich. Mich.

MAN DRIVING CAL. WANTS MAN help drive, share expenses, night cabins; will furnish bedding; about 6 good refs. exch. Call nights 6 o'cloc word 143.

W. McMILLAN—IF FUR COAT LE Avalon Park Cleaners, Stony Island not called for within 1 week from dat will be sold to cover charges. F. CO

ANY ONE KNOWING WHEREABOU Mrs. Catherine Lenihan, nee please communicate with Charles 816 N Francisco-av. Armitage 8760

MAN DRIVING TO BIRMINGHAM, wants same to help drive and shar ret. exch. Call for app. Ran. 7946 11 and 3 p. m. 105 W. Madison, Suite

NOT RESPONSIBLE FOR ANY other than those contracted by mys this date. SAM CAPOSI

NOT RESPONSIBLE FOR DEBTS tracted by any one but myself aft date. GRANT C. WILLI

NOT RESPONSIBLE FOR ANY contracted by any one but myself. Birall, 2511 N. Marshfield. Bucking

IF NOT CALLED FOR WITHIN WK. sedan, '26, mtr. No. 61621-JWC will be sold for services. Cal. 3986

EDITHA S. WELLS, FORMERLY OF Malden-st.; Call Longbeach 8200, J. Murray.

NOT RESP. FOR DEBTS CONTRACT any one but myself. TOLBERT.

MARY K.—PLEASE GET IN TOUCH me at once or write.

BUSINESS PERSONALS.

MISS. HEIRS TRACED AND UNCL legacies recovered in all parts of the Bonded representatives in all county s United States. Commercial Service Inc., 105 W. Monroe-st. State 3860

HAIR TINTING AND BLEACHING free. Charge only for shampooing. for day or evening appointment. MARINELLO, SUPERIOR 374

PERSONAL FREE MARCEL—MON., Wed. Shampoo, manicure, 25c; faci Perm wave, $3.50. Chicago Acad. of Culture, Inc., 37 S. Wabash, Suite 70

CASH FOR OLD GOLD, SILV., PLA jewelry, dental crowns. U. S. Smeltin 39 S. State, 4th floor, corner Monroe

DOGS, BIRDS, POULTRY, ETC

Dogs.

ANN'S KENNEL
ON WAUKEGAN-RD. ROUTE 4 BLOCKS NORTH OF DEMPSTE Chows, $15 up; Pekes, Springers, Wires, $10 up; Bostons, $10 up; C $15; Fox Terr., $3 up; Pom, Spit Samoyedes, $15; St. Bernards, $10 Terr., $10; Eng. Fox Terr., $6, others Grown Doberman Pinscher Dane, Bostons, Irish Setter, Pekes, C ALWAYS OPEN—MORTON GROVE

327 W. MADISON-
CHICAGO'S LARGEST DOG SH 800 PUPPIES AND GROWN DO All breeds of dogs and puppies. $ Open till 10 p. m. Dearborn 8

KITTER TOY PEKINGESE PUPPIE vate breeder. 1951 Mohawk. Linc

Miscellaneous.

WANTED—YOKE OF OXEN FOR ON Communicate with Lockport Ce Committee, 904 State-st., Lockport, I

INSTRUCTION.

INSTRUCTION GIVEN YOUNG WOM salesmanship, stressing specialty sh department store selling. Call Miss H for appointment, Whitehall 4180, A eves. after 7 and 9 to 1 on Sund

JAZZ PIANO PLAYING TAUGHT mous col. teacher; students are ass most thrilling effect in mod. jazz. A 6616 South Park-way. Wentworth 5

REAL JAZZ IN 20 LESSONS. A struments. Christensen Schools, 27 cessive yr. 25 E. Jackson, 953 Belmo W. 63d-st., 3945 Madison, 2062 Mil

CONN NATIONAL SCHOOL OF MU Expert instruction on all instrume Topics. 506 S. Wabash, R. 301-6. Wab

LEARN SAFE AUTO DRIVING BY rienced private instructor, by appoi Call Lincoln 5339.

FRENCH CONVERSATION CIRCLE 4 p. m. FREE. Berlitz School O guages, 56 E. Congress, Auditorium.

UNIV. GRAD. WILL TUTOR GRAD pils or neglect. educ. Hyde Park

JEWELRY, WATCHES, ETC.

100% Full Value P
in cash for diamonds, pawn tickets, silver, platinum, gold teeth, broken watches, etc.; bargains in diamonds. 32 N. STATE-ST., ROOM 131 ASK FOR MR. LANE.

PAWN TICKETS, DIAMONDS — for cash; also old gold, silver, pla jewelry, gold teeth. We offer for sa dia. rings, $150; ¼-½ kt., $25-$50. J Exch., 32 N. State, R. 1102. Dear.

Cash in Full for Diam
Jewelry, gold teeth, watches, pawn bargains for sale. Rocca, 32 N. State

CASH FOR OLD GOLD, SILV., PLA jewelry, dental crowns. Standard Works, 202 S. State, cor. Adams, R.

DIAMONDS, OLD GOLD, PAWN T bought; bargains in diamonds at BERNSTEIN BROS., 10 N. Clark, R.

PLUMBING, HEATING AND FIXTU

SUNDSTRAND
OIL BURNERS,
1931 MODELS.
LEADER BOILER & HEATER CO. Adams, 12th Fl. Tel. Franklin 2026

FINANCIAL.

LOAN WANTED ON $1,000,000 nal bonds; withing pay reas. inte lus comm. Address A 509, Tribun

WILL LOAN MONEY ON R. E. F. A. CASWELL, 100 W. MONRO

AUCTION SALES.

WILLIAMS, BARKER & SEVERN 229 S. Wabash-av. General Auct Furniture, Carpets, General Bonds. Telephone Harrison 3777.

ALBERT J. MENDELSSOHN & CO. Chicago's Leading Auctioneer 608 S. Wabash-av. Ph. Harrison

TRADE SCHOOLS.

BURNHAM Beauty Culture TRAINING Assures You of SUCCESS

BURNHAM graduates are constantly in demand at higher salaries in the better beauty shops throughout America. This is your opportunity. BURNHAM training is the only sound, interesting and profitable profession. BURNHAM'S has secured positions for thousands of graduates, at no extra cost, and has established thousands of successful shops. BURNHAM'S can do the same for YOU.

DAY OR EVENING CLASSES.

SURPRISINGLY LOW TUITION. CONVENIENT PAYMENT PLAN.

—MAIL THIS COUPON TODAY— BURNHAM (Desk 22), 25 N. State-st., Chicago.

Please send me, without obligation, your Beauty Culture Booklet and complete information.

Name .....
Address .....
City ..... State .....

PHONE RANDOLPH 3355. OR CALL 25 S. STATE ST., CHICAGO.

THE ROUTE TO SUCCESS Is the MARINELLO WAY

Good fortune—Good luck—are well worn phrases, and they are good words for the Marinello Girl, knowing how "brought her more than the good luck sentiments in the world.

You need not wait for "Lady Luck." With the knowledge of Beauty Culture you can go forth and claim your share of the money in this world. Let MARINELLO help you to success—to more money—to a Business independence. Send for full information and a free book on Beauty Culture by filling out and mailing the following coupon or by phoning Superior 3741.

All Classes Now Forming.

—COUPON—
Please send me without obligation your free booklet on Beauty Culture.
Name .....
Address .....
City ..... State .....

MARINELLO SYSTEM OF BEAUTY CULTURE 30 E. Superior 3741. Chicago and Michigan-av.

MOLER'S

The largest organization of its kind. WILL BEST PREPARE YOU FOR THE BEST BUSINESS IN THE WORLD.

BEAUTY CULTURE, finest profession for women in all walks of life; men in charge of limited means. MOLER methods have made and will make MOLER shop owners demand MOLER graduates.

MOLER'S affiliation with organization is your position, MOLER'S finance plan enables you to start NOW, no matter what your financial status may be.

DAY OR EVENING CLASSES. CALL OR PHONE.

MOLER SYSTEM, STATE-ST. SUP. 8456

FOR ALL INFORMATION Free lessons and catalogue about

SPEEDWRITING

write or call the office. MISS ROGERS, ORIGINAL AND ONLY SPEEDWRITING SCHOOL OF CHICAGO, 1009 155 N. Clark-st. Frank. 1030. COME IN OR PHONE FOR FREE DEMONSTRATION.

Learn Speedwriting

and let us show you how easy it is to write 100 words a minute. We fit you for Hotel, Office and all Secretarial duties. POSITIONS AVAILABLE. EMPLOYMENT SERVICE FREE.

Learn Switchboard

and secure a position. Day or evening. Phone for appointment.

BARBELLO, SUPERIOR 3741.

BROADCASTING SCHOOL—MON., TUES., Wed. Shampoo, manicure, 25c; facial, 50c. Free wave, $2.50. Chicago Acad. of Beauty Culture, 157 S. Wabash. Suite 707-9.

CASH FOR OLD GOLD, SILVER, PLATINUM, dental crowns. Standard Smelting & Refining Co., 37 E. Madison-st. Suite 1010.

EXCHANGED FOOD SHOP AT 1624 Sherman-av., Evanston. Credit or cash. Phone 1624 Sherman-av. Evanston. Call 1624 Sherman-av. Evanston. Call 1624 Sherman-av. Evanston. Call

TO RENT—APARTMENTS.
(Continued from preceding page.)

WEST.
Four, Five, Six Rooms, and Larger.

4806-10 W. CONGRESS, $50
4 rm. apts., newly decorated. Concession. Key at 523 S. Cicero-av.

5 ROOM APT., HOT WATER HEATER; $45 a month; 1 month concession; garage optional. 850 N. Central Park-av.

TO RENT—APARTMENTS—SUBURBAN.
NORTH.
Evanston.

JOHN F. HAHN, INC.
1619 Sherman-av. Grif. 2700. Rog. Pk. 5115.
2 ROOMS.
1300 Maple-av., elec. refrigeration.....$57.50
4 ROOMS.
851 Elmwood, elec. refrigeration......$60.00
824 Custer-av., in-a-dor bed.........$60.00
702 Sobe-pl., cor. apt...........$65.00
832 Seward-st., elec. refrigeration....$70.00
904 Clark-st., in-a-dor........$70.00
728 Hinman, free Frigidaire.........$70.00
1014 Noyes-st., elec. refrigeration....$75.00
1242 Elmwood-av., front apartment.....$75.00
1110 Maple-av., elec. refrigeration.....$85.00
612 Sheridan, canvas walls; free refr.$92.50
650 Hinman-av., new building.........$105.00
2434 Prairie-av., new building.........$110.00
5 ROOMS.
834 Seward, electric refrigeration....$80.00
821 Elmwood, G. E. refrigeration.....$85.00
1244 Elmwood, real fireplace..........$95.00
908 Dempster-st., front apartment.....$95.00
1103 Simpson, duplex apartment........$90.00
1246 Elmwood, front apartment.........$100.00
613-A Sheridan, canvas walls; fr. refr.$122.50
2459 Prairie-av., 2 baths, new bldg..$135.00
828 Judson-av., 2 baths, new bldg..$140.00
2452 Prairie-av., 2 baths, new bldg..$140.00
6 ROOMS.
928 Chicago-av.....................$60.00
1507 Maple-av.; real fireplace........$100.00
1213 Custer-av., new bldg., 2 baths.$135.00
1003 Hinman, 2 baths................$165.00
427 Greenwood-blvd., 2 baths.......$185.00
1909 Lincoln-st., 2 baths............$170.00
HOUSES.
We have a complete list of houses in prices $60 to $400 per mo. Call for list.

4 OR 6 BIG RMS., COR. BLDG., FURN. OR unfurn.; 2 baths; best loc.; 20 min. exp.; beach; close to schools and university. Call at 937 Forest. Whitehall 4245.

SUBLEASE ARTISTIC 5 RM. APT., 2 baths, new bldg.; raised dining rm.; wood burning firepl., inador bed; free elec.; refrig.; conv. trans.; $135. University 8861.

EVANSTON FINEST APTS., 2 TO 7 RMS. RENTING SERVICE CORP. 636 CHURCH-ST. GREENLEAF 0500.

WEST.
Oak Park.

FINE 5 RM. APT. ON 2D FL. WITH WONderful liv. rm. with real firepl. and French windows to floor; extra lav., elec. refrig. ABSOLUTELY MOST EXCLUS. LOC. IN O. PK. $150 mo.; gar. available. Mans. 1317.

5 LGE. RMS., LIGHT, AIRY, 1ST APT.; good trans. 1119 Ontario. Village 6716.

Miscellaneous.

NEW HEATED 3½ ROOM APTS. IN BRICK 3 flat building in Maywood; elec. refrig.; concession for October; $47.50 per month. Phone owner, days Village 7145, or Sundays and evenings Maywood 6372.

NEW HEATED 5 ROOM APT. IN BRICK 3 flat building in Maywood; elec. refrig.; concession for October; $60 per month. Phone owner, days Village 7145, or Sundays and evenings Maywood 6372.

4 R. ST. HT.; HT. WT., ROLAWAY BED; $55. 2725 S. Ridgeland. Berwyn.

TO RENT—FURNISHED APARTMENTS.
SOUTH.

ST. GEORGE HOTEL,
1485 E. 60TH-ST., I. C. EXP. STATION. Overlooking the beautiful Midway. The only hotel in Chicago with outside sleeping porches. Kitchenette apts., $65 to $80.

VILLA GRAND,
4717 KENWOOD-AV. PH. KEN. 10090. A select fam. apt. hotel; 1 rm. apts., priv. bath; parking space; use of ldry.; $12.50 week and up; near I. C. and surface.

2-3 ROOM APTS.
7456 South Shore-dr.
Charmingly furnished new 7 story bldg. Complete hotel serv.; 23 min. loop by I. C.
RENTS AS LOW AS $65.

7911 S. RACINE.
Elegantly furnished apts.; 2 and 3 rms.; elec. refrig.; gas and elec. incl.; $60-$80; new bldg.; near schools, churches and quick transp. to loop. See mgr. on prem. or phone Cen. 4880.

NORWOOD HOTEL APTS.
1-2-3 RM. FURNISHED APTS. $65-$120. New bldg.; 1 blk. L, surf., and steam lines; bus at door; large, sunny rms., beau. furn.; elev. serv.; mech. vent.; free gas, elec. and refr.; full hotel serv.; din. rm. in connect. 64th-st. Normal-blvd. Englewood 3700.

WE HAVE YOUR APT.
2-3 rm. apts., beaut. furnished, complete in every detail; extra large rooms; quiet surroundings el. refr.; in-a-dor; 1 blk. to I. C. surf. lines, lake. 7415 COLFAX-AV.

1430 E. 67th-st., The Kimbley
Liv. rm., real kitch., dinette, pch., maid serv.; nr. park and I. C.; $15 per wk.; 1 rm. kit. $9-$12. Also slp. rms. $7 up. Dor.0067.

6720 JEFFERY-AV.
1-2-3 rms. furniture free on a 2 yr. lease; elev. serv.; tile baths, shwrs., elec. refrig.; free gas. AGENT ON PREMISES.

Reduced Rent in So. Shore.
Light, airy 3-4 rm. apts.; 3d bldg. S. of Jackson Pk., blk. E. Stony Island; I. C., L, bus, surf. 6724 Cornell. Dorchester 2847.

NEWEST AND BEST.
6229 Woodlawn-av., 3-4 rms.; bedrm. and in-a-dor; elec. refrig.; beau. dec.; reasonable. HOWARD & ORE CO., 1309 E. 53d-st.

LUELLA APTS.
2-3 rms., attract. furnished; elec. refrig.; I. C. trans.; $60 to $80. 7309 Luella-av.

NEW MODERNE MANOR.
Large 1-2-3 rm. kit apts.; beau. furn.; L surf.; R. I.; $60 up. 6433 Yale. Eng. 7796.

HYDE PARK-BLVD. 1430—I. C., 9 MIN. LP.
BOULEVARD MANOR.
1-3 r., smartly fur. apts.; fr., cln., lt.; $8 up.

Cornada Apts., 5212 Cornell
Nicely furn. 1-3 rm. kit. apts., elec. refr., light, airy, nr. lake and park. I. C. X. bus.

CHI-ENGLE.
Beau. furn. 2-3 rms., free elec., gas, frig., maid, elev. serv.; nr. R. I., L. surf. 7146 Lowe.

NORMAL ARMS—NEW LARGE 1-2-3 RMS. Beau. furn. All services; L. surf., R. I. bus. Attr. rates. 6613 Normal-blvd.

2-4-5 ROOM APTS. IN-D. BED., $52-$65-$70-$80. 6640 Maryland. Fair. 5660.

3 RM. APT., BEAU. FURN.; 1 BLK. I. C., bus, surf. 6938 Harper. Dorch. 3401.

COZY APT., SMARTLY FURN., 3 RMS., bath; rl. home; $55; adults. 5463 Kimbark.

ATTRACT. FURN. 5 R. APT., VERY LGT. I. C., Jackson Pk., U. of C. Hyd. Pk. 7379.

1437 E. 53D. 2 RMS., KITNT.; PRIVATE bath; 2 blks. to I. C. $50. Fair. 3063.

6024 SO. PARK-AV., 1ST F.—BEAU. FURN. 2-3-4 r. apts., most reas.; refrig. Bus.L.sr.

REDUCED RATES—NEWLY FURN. 2-3-4-5 r. apts. 6654 Kenwood. 1410 E. 70th-st.

NORTH.

517-25 BROMPTON-PL.
2-3 mod. rm. apts., with kit.; nicely furn. $55 up. See mgr. or call Bittersweet 3739.

$45 BRAND NEW COMPLETELY FURN. 1 and 2 room apts., incl. Frigidaire, maid service, laundry, and every convenience. 4232 KENMORE-AV.

SWANVILLE APTS.
2-3 rooms. $60 month; light, gas, linen, refrig. 3534 Broadway. Good tr. Bitt. 1600.

RICHTER APTS.
1 rm. kitnt. apts., new hotel, $14 per week and up. Spec. monthly rates. 641 Aldine.

$60 MO.—540 WELLINGTON
2 room kitchenette apt., nicely furn. Also a bedroom apt. at $90. Service. Refrig.

916 DIVERSEY-PKWY.
1-2 rm. furn. kits.; light, gas, linen incl. L. bus, park; $50 up. Graceland 1440.

628 FULLERTON-AV., MOD. APT. HOTEL bldg.; single rooms; Pullmanette units; comp. furn.; daily serv.; $12 week and up.

4-5 RMS., 5-7 RM. EFFICIENCY, $70-$100; nicely furn.; lge. lgt.; 1 blk. lake; elec. refr.; nr. L. bus. See owner. 7230 Sheridan.

NEW ILLINI APARTMENT HOTEL—4000 N.; 1 rm. kit. apts.; hotel serv.; $55

$45 Edgecomb-pl.; 1 block Sheridan L. bus.

6 R. FRT. APT. $65; 3 R., $60; 2 R., $57. 2 beds; new furn.; light, gas, linen; quiet. 1051 Dakin-st. Bus. L. lake. Well. 0188.

2½ ROOM KITCHENETTE, NICELY FURnished, $55 mo. 5936 N. Paulina. Janitor on premises or phone Ravenswood 8767.

BEAU. FURN. 3 RM. APT. EXTRA IN-A-dor, shower; $65; near lake; incl. gas, light, linen. 805 Cornelia. Wellington 6116.

4 LGT., BEAU. FURN. RMS., STM. HT., in-a-dor, $70 per mo. 3124 Broadway.

COLUMBIA-AV., 1101—1-2 RM. KIT. APTS. Priv. baths; refrig.; $45 to $80.

BACHELOR KITCH. APTS., MAID SERV. refrig.; reas. 2627 Burling-st. Buck. 1619.

BEAU. NEW FUR. 4 R. $75; GAS, LIGHT, refrig. free. Jan., 4425 Greenview.

3 RM. MOD. APT., ATT. FUR. HOMELIKE. $60; imm. poss. Owner. 5827 Glenwood.

FARWELL, 1421—2 RMS., FURN. KITCH. maid serv.; $55 up; bus, L. Rog. Pk.3440.

1562 GREENLEAF—2 RM. FURN. APTS.; 1 blk. to L. bus, lake; $55. Briar. 6322.

4-5 RM. FURNISHED APTS.; NEW FURN.; good trans.; reas. 2577 Montrose.

644 YORK-PL. [2900 N.]—1-2-3 RMS.; everything furn.; ice; exc. trans.; $50 up.

MAGNOLIA, 4836-40—OUTSIDE 1-2-3 RM. suites, free gas, elec.; low rent.

TO RENT—FURNISHED APARTMENTS.
NORTH.

180
E. DELAWARE PLACE
APARTMENTS
In the Exclusive Gold Coast.
We are now offering this large apt. for immediate occupancy. Above the ground floor our bldg. is like 2 bldgs., only 4 apts. on a floor, which assures absolute quiet and exclusiveness. Each apt. has 2 entrances.
1 block east of Michigan-blvd. Dining room and banquet room on ground floor. French cuisine.
5 rooms, including 2 bedrooms, 2 baths, south exposure, 6th floor. All imported furniture. Abundant closet space. See it today.......$325
FULL HOTEL SERVICE OPTIONAL.
180 E. Delaware Place Apts.
1 BLOCK EAST OF MICHIGAN-AV.
A. R. BENNETT, MGR.
WHITEHALL 5100.

5220
KENMORE
1 and 2 room apts. New modern, completely furn. Full hotel service. Finest trans. Garage. Special rates in force on lease basis.
LONG BEACH 4900.

NEW BUILDING
BUILT-IN RADIO.
ONE, TWO, AND THREE ROOM UNITS.
FULL HOTEL SERVICE.
EIGHTY DOLLARS Monthly and up.
CANTERBURY COURT
1220 STATE-ST., NORTH.

ULTRA CONVENIENT.
Just a short stroll from the loop! Modern 1-2-3 room kitchenette apts., $90 up; hotel rooms, $60-$70; comfortably large, beautifully furnished; full hotel service.
HOTEL M'CORMICK
616 Rush-st. [at Ontario]. Superior 4927. 1 block west of Michigan.

4200 HAZEL-AV.
2 ROOM APTS., $75.
BEAUTIFULLY FURNISHED.
Complete in every detail; firepf.; elevator.
WELLINGTON 3460.

ROKEBY HOTEL
3831 ROKEBY-ST. AT SHERIDAN-RD. New 1-2-3 rm. kit. apts.; also hotel rms.; bus at door, surf., "L" 1 blk.; compl. hotel service; refrig., gas, elec., linen; tile bath, shower; $60 up. BITTERSWEET 8570.

3740-50 PINE GROVE
Newly furnished, beautiful 4 room apartments, complete in every detail; extra inador bed, Frigidaire, gas and light. To exceptional tenant for $100. See janitor or agent on premises.

SUBLEASE
Will make big sacrifice on my lovely 2 rm. apt., beautifully furnished and serviced, in soundproof and fireproof building; 15 minutes from loop. Phone Mr. Collins, Bittersweet 7026.

DEARBORN APTS.,
1430 DEARBORN-PKWY.
1, 2 room kitch., $60 to $100. In heart of near north side. Walking distance to loop. Bus and surf. Immed. poss.

712 DIVERSEY-PKWY.
Ideal neighborhood, 15 min. loop, L and bus. Nr. Lincoln Pk. and golf courses; 1-2 room outside apts. Quiet, spacious, comfortable. Strictly modern. All service. Rates reasonable.

NEAR THE LAKE.
Attractive 1 and 2 room kitchenette apartments; hotel service; rates $70 up; no lease required. 420 Melrose-st., 1 block north Belmont, just off Sheridan-rd.

Facing Beautiful Park.
New grand piano and furn.; elec. refrig.; extra bed; 4 lt. rms.; bus, L, schools; leav. city 6 mos. or year. 7024 N. Rockwell-st.

ROSCOE AT SHERIDAN.
6 ROOMS AND 3 BATHS.
With $40,000 in Furnishings; must be seen to be appreciated; $350 per mo. Call Superior 8630 for appointment.

WILSON-HAZEL APTS.
Just completed, beaut. furn. 1, 2 and 3 rm. apts.; 24 hour service; modern; in heart of Uptown. 901 Wilson-av.; entrance on Hazel. Rates reasonable.

4545 BEACON-ST.
Just completed; beaut. furn. 1 and 2½ rm. apts.; strictly modern; excellent neighborhood; 4 blocks west of Wilson L station; complete service; $55 per month and up.

4423 SHERIDAN-RD.
BEAUTIFULLY FURNISHED
1½ ROOM APARTMENTS.
NOW READY FOR OCCUPANCY.
LONGBEACH 8565.

$60 TO $70.
1 rm. kitnt. hotel apts., newly dec., daily maid service, linens, elec. refrig., 24 hour switchboard and elevator. Ideal trans. 739 BELMONT-AV.

4050 SHERIDAN-RD.
Completely furnished 2-3-4 room apts.; elec. refrig.; excellent transp.; low rentals, $65 up. Bittersweet 3500.

CHA-TOINE APTS.
4546 N. DAMEN-AV.
New bldg., 1-2 rms., beau. furn.; refrig.; elev.; swbd.; complete hotel serv., $50-$65.

1137 PRATT-BLVD.
1 and 2½ room modern apts., complete hotel service; near Sheridan bus, Loyola L; ½ block from lake; rates $52.50 and up.

THE LANSING.
FOR THOSE ACCUSTOMED TO THE BEST. 1-2-3 rm. apts., $60-$150. Accessible to everything. 1036 N. Dearborn. Whi. 4080.

947 CORNELIA-AV.
2½ and 3 rm. kitchnt., $57.50 to $67.50; Frigid.; complty. furnished; transportation finest. Open eves and Sunday. Buck. 1069.

4119 KENMORE-AV.
A select family apt. hotel; 1-2-3 rm. priv. bath; ½ blk. to L; $11 per week up.

BEDRM. APTS., $75 TO $135; BRAND new furniture, lg. rms., 3 closets, tile bath, shower, extra bed, gas, refrig. included. 901 ARGYLE-ST., at the lake.

1-2 RM. KIT. APTS., $57.50 UP; NEWLY furnished. Free light, gas, refrig. 1824 North Park-av., 2 blks. w. of Clark-st., at 1800 No. Agt. on prem. to 9 p.m. Div.0738.

NOTICE.
1 rm. apts., $45; light, gas, maid service, priv. bath, kitchenette apts. 4130 Kenmore.

2 RMS., DRESSING CL., $57.50; 3 RMS. with bedrm., ex bed, davenport, $65; 4 rms., $75; 2 blks. L; gas, lt., refrig. 6721 Glenwood, 1311 Morse. R. P. 0344.

KENARD APARTMENTS — NEWLY FURN. kitchenette; 1 and 2 rooms. 5746 KENMORE.

NORTHWEST.

4130 KEYSTONE APTS.
New and beautifully furn. 1, 2 and 3 room apts. Near Irving Park Station N. W. R. R. and Crawford and Irving Park-blvd. All service. Very reasonable.

2834 PALMER APTS.
Just completed beau. furn. 1 and 2 room apts.; quiet neighborhood; 1 blk. from California sta. Logan Sq. L; gas, light, linens; ref. and maid serv. free; $52.50 mo. and up.

Beaut. 2½ Room Apt., $55.
Newly furnished and decorated; electric refrig.; nr. L. 4745 N. Monticello-av.

REASONABLE RENTALS.
2 rms., completely furn. Refrigeration. Immed. poss. 4035 Melrose-st. R. P. 9066.

5 RM. APT. WITH IN-A-DOR BED; SLPG. pch.; nicely furn.; all conv.; L. surf.; reas. 4418 N. California, 1st. Key. 7813.

REASONABLE 1 ROOM KIT. APT., WELL furn.; priv. bath; free lt., gas, refrig.; ldy., linen; 1 blk. L. 3355 Eastwood-av.

SUNSHINY, CLEAN CORNER KIT. APTS.; 1 bl. Kimball sta. Rav. L. 4901 Christiana.

4477 ELSTON-AV., 2 RM. KIT. APTS.; elec. ref., gas, light free; excel. trans.

WEST.

$50 PER MONTH AND UP.
1 rm. and kitchenette; linens, gas, elec. Frigid.; use of electrically equip. laundry. 149 N. LECLAIR-AV. [5100 W.].

418 S. CENTRAL PARK—BEAU. FURN. 1-2 rm. apt., overlooking Garf. Pk. Mech. refr., gas, elec., linen; maid service. Reas.

CLN., SUNNY, EAST 1-RM. FUR. KIT. APT. Ext. bed; refrig.; $14. 5412 Ferdinand.

4672 W. END—5 RM. APT.; SUN P.; IN-a-dor refrig.; suit. 4 or 6; ex. trans. Foy

1-3 RM. BEAU. FURN. APTS., $35 UP; gas, electric free. 3233 W. 23d-st.

5000 WEST END—VERY DESIRABLE 2 R. kitch. apt.; low rent; gas furnished.

1½-2½'S [BEDRM.]; TILE BATH; EL. REF. Laun., maid; reas. 20 min. lp. 245 N.Long.

1 RM. KIT. APTS.; GAS, ELEC. FREE, $33 up; surf. L. 3633 W. 22d.

TO RENT—FURNISHED APARTMENTS.
WEST.

Reduced Rent, Modern Apts
Beautiful furnishings; 1-2-3-4 large, light, airy rooms; some on blvd.; very low rent. J. Kempston & Sons, 4938 W. Quincy-st. Columbus 7709. Open until 9 p. m.

146 N. PARKSIDE-AV.
5656 RACE-AV.
1 and 2½ room large kit. apts. Free gas, light, refrig., elevator, maid serv. $55 up.

NEW BUILDING.
1-2-3 room apts., beaut. furn.; full service. Bedroom apts., $70 up. The Wymere, 115 N. Parkside-av. [5634 w.], nr. Washington-blvd.

"THE CHATEAU."
MODERN, NEW 1-2-3 RM. KIT., $60-140. COFFEE SHOP; TERRACE; 24 HR. SERV. 330 N. AUSTIN-BLVD.

MONROE, 4301—1-2 RM. KIT. APTS., LIN., gas, elec. maid service. REASONABLE.

WANTED—TO RENT—APARTMENTS.

WANTED—FURN. SUITE OVER PRIV. GArage or similar arrangement in exclusive neighborhood, nr. No. Side, by gentleman, 34; ref. exch. Address K S 549, Tribune.

WANT TO RENT—4 OR 5 ROOMS FOR 3 adults; cottage or attic flat; gas or steam heat; near L. Ph. Berkshire 5327.

TO RENT—STORES—CENTRAL.

STORES AT
1100 N. DEARBORN
Suitable for food store, tearoom, gift shop, book store, beauty shop, ladies' ready to wear, haberdashery, etc.
Baird & Warner, Sup. 4955.

TO RENT—STORES—SOUTH.

N. E. COR. 79TH AND CHAPPEL, 2 stores, modern, attrac. bldg., oppos. large school and church; A1 business loc. for drug store or any merchandise line; poss. now; low rent to start; lease to suit. Ph. owner after 4 p. m. So. Shore 6010.

1053 E. 65TH-ST., NEAR UNIVERSITY-AV. Size 36x50. J. B. Waller, Lake View 6480.

TO RENT—STORES—SOUTHWEST.

STORE AND APT. ABOVE; DESIRABLE bus. corner; conc. 2735 West 43d-st.

TO RENT—STORES—NORTH.

CHOICE LOCATIONS.
1145 Bryn Mawr-av., corner Broadway.
3933 Sheridan-rd., corner Dakin.
3324 Broadway. 1414 Wilson.
501 N. State. 1141 Berwyn-av.
5551 Broadway. 3935 Broadway.
1044 Leland-av. 1971 Wilson-av.
1420 Wilson-av.
3355-57 N. Clark, 50x80; will divide. Offering special inducements at this time.
J. B. WALLER. Lake View 6480.

INDOOR MINIATURE GOLF LOCATION, 100 ft. front, choice spot, nr. 2 theaters. Will give 5 yr. lease. Other live locations.
H. C. DIX & CO.,
1131 ARGYLE. LONGBEACH 4297.

4944 SHERIDAN-RD.—4,700 SQ. FT., EXcellent location for restaurant or indoor golf course. Will rent on percentage basis. E. A. HASTINGS & CO., 4403 Sheridan-rd. Long Beach 4633.

BUSY CORNER, SUITABLE FOR DELIcatessen, meats, beauty shop, $65. 650 Cornelia at Broadway.

HTD. HIGH BSMT. STORE OR OFFICE. E. GEHM & SON, 524 DIVERSEY-PKWY.

TO RENT—STORES—NORTHWEST.

FREE RENT IN IDEAL LOCATION FOR florist or druggist to help start, then only $75; references required. Humboldt 5087.

3922 MILWAUKEE, NR. IRVING PK. CIcero, new 20x60 store, $50. Long. 8833.

TO RENT—STORES—WEST.

STORE—N. E. COR. DIVISION-CENTRAL, 5600 west, transfer corner, suitable for drug store, excellent location. POWER, 1638, 160 N. La Salle-st.

TO RENT—OFFICES AND SHOPS.
Central.

TRIBUNE
TOWER
YOUR OFFICE IN THE TRIBUNE TOWER
Means
Efficient and Pleasant Quarters.
More Light.
A High Standard of Building Service.
Business Neighbors of Standing.
A Good Location.
Parking Facilities.
Reasonable Rental.
A Feeling of Satisfaction That You Have the Best.
Apply to
HOLMES ONDERDONK,
MANAGER,
1229 TRIBUNE TOWER.
PHONE SUPERIOR 0100.

A FEW LARGE SUITES,
$1.50 Per Square Foot.
HARTFORD BUILDING
8 S. DEARBORN-ST.
ROOM 402. Central 6637.

MADISON SQUARE BLDG.,
123 W. MADISON-ST.
CENTER OF LOOP.
Furn. priv. offices, $30; desk space, $15; with secy., phone serv., light, choice offices, 2 rm. suite, $55; 3 rms., $90. Rand. 4780.

$50 TO $150.
For high grade furnished offices in leading bldgs. call at the Office Building Service Bureau office, 301 Palmer House. Dear. 6743.

Facing Lake Michigan.
Beau. offices, 500 to 5,000 sq. ft.; near Furniture Mart; unusually light; low rent. EDWIN J. BOWES JR. & CO., 111 W. Monroe-st. Rand. 3272.

TO RENT—ATTRACTIVELY FURNISHED, large private office in MICHIGAN-OHIO BLDG. Phone and steno. service available. Only $50 a month. Apply 612 N. Michigan-av., Rm. 413. Superior 1101.

32 N. STATE, S. W. COR. WASH.; ATTR. office; splendid light, night sev.; center of loop; priv. ofc.; $30 to $50; with recp room, $55 to $80; few furnished. SWIGART & CO. Room 601.

BIG BARGAIN TO MAY 1.
Conway Bldg., 700 ft., half price; excellent floor covering. Phone Franklin 0240.

TO RENT — 3 RM. SUITE, NEW BUILDing, Wacker-dr.; will sublet for eighteen months, furnished if desired; 40% off. Call Mr. Peters, Franklin 3905.

CHOICE SPACE LOCATED IN FIREPROOF loop building; suitable for printers and allied trade; rates reasonable. Address P K 481, Tribune.

BEAUTIFUL OFFICE, ELEGANTLY DECOrated in Craftex, consisting of 2 private offices and reception room; must sublease at a sacrifice. Room 1215, 162 N. State.

OFFICES N. E. CORNER DEARBORN AND Monroe-sts.; various size units; reasonable rents; full service. Call Room 204, 35 S. Dearborn-st. Phone Central 0091.

FURNISHED OFFICE OR DESK SPACE. No lease. Secty. and phone service. 2D FLR., 205 W. WACKER. CENT. 1689.

DESK SPACE IN ONE LA SALLE BLDG. Steno. service available. Ideal for manufacturer's agent. Ph. Franklin 4213.

REAPER BLOCK, 80 W. WASHINGTON-ST. —Suites of 2 priv. off. and rec'p; $50. Office of bldg., Rm. 712. Dearborn 1776.

ATTRACTIVELY FURN. PRIV. OFFICE, with or without services. Room 2001-5, 123 W. Madison-st.

LIGHT DESK SPACE TRIBUNE TOWER—Secretarial service, phone, etc.; parking facilities; reasonable. Apply Room 1512.

30 N. LA SALLE BLDG.—2 PR. OFF. AND recep., $65; sgl. offices, $37.50 up. Judson F. Stone, agent, Rm. 1212. Dearborn 1776.

WILL SHARE OFFICE AND STENOGRApher, reas. Wrigley Bldg. Superior 2640.

OFFICE SPACE WRIGLEY BLDG. FREE for care of phone. Superior 2619.

FUR. OFFICES, ALL SERVICES, MDSE. Mart; no lease. R. 1114. Whitehall 6976.

NEWLY FURN. PRIVATE OFFICES, $21; desks, $11. R. 403, 20 E. Jackson-blvd.

DESK ROOM OR PRIVATE OFFICE; BEST loop loc. 30 N. Dearborn-st., Rm. 900.

LGE. FURN. OFFICE, DESK SPA. OR MAILing add., very rea. R. 999, 222 W. Adams.

DESIRABLE SPACE, $10.00; OFFICE PRIvileges, $5. 621 Monadnock Bldg.

DESK IN PLEASANT OFFICE; LOW RENT; all com. 861 Monadnock Block.

DESK SPACE, STENO., REAS. ROOM 1345, 35 E. Wacker-dr. Dearborn 9079.

Outlying.

CHOICE OFFICE LOCATIONS—
1145 Berwyn, cor. Broadway.........$45
1145 Bryn Mawr, cor. Broadway........$35
3120-24 N. Clark..................$30-$50
3934 Sheridan, at L; 4 room apt......$62.50
4600 N. Clark; 1 room; corner Wilson...$15
J. B. WALLER. Lake View 6480.

TO RENT—FLOORS AND LOFTS.

EXCELLENT 17,000 SQ. FT. FLOOR NR. North Michigan-av. Also smaller spaces. Reas. rent. SUP. 4761.

TO RENT—16,000 FT. SPRINKLED; LIGHT 4 sides; heat and elevator service; low rent. State 6137.

EXCEPTIONAL 1ST FLR.—5,000 FT., EXC. light, load, bttm. atm. ht., $150 month. PAUL G. LOEBER & CO. Frank. 0757.

TO RENT—FLOORS AND LOFTS.

SPLENDID INDOOR GOLF SITE; DEVON-av., nr. Western; unusual corner loft space, 4,500 sq. ft., 2d floor; daylight new building. S. E. TERMAN & CO., 10 S. La Salle-st. Randolph 3177.

TO RENT—MANUFACTURING PROPERTY.

SHOP — 3,600 SQ. FT., OIL HT., VERY light, on 2 car lines, Chicago and Kedzie. Hansen Bros., 3148 W. Chicago. Van B.5417.

LIGHT MANUFACTURING SPACE; VERY reasonable. 540-550 W. Lake-st. Robert White & Co. 160 N. La Salle-st.

3,500 SQ. FT., 1 STY. DAYLIGHT FACtory; heated. Reas. Apply 1452 5th-av.

1 STY. 12,000 SQ. FT., $200 MO., OR SELL at sacrifice. Superior 4761.

2,500 SQ. FT., 1 STY., GAR. TYPE, $75. 633 Miller-st., nr. Halsted. Seeley 4461.

1 STY. BLDG.; 13,000 FT.; LGT. 4 SIDES; concrete floor; low rent. State 6137.

BARG.—DAYLGT. 4 STORY BLDG., 50X100; payts. $175 mo. SUP. 4761.

WANTED—TO RENT—MANUFACTURING.

WANTED TO RENT—1 STORY BUILDING suitable for printing plant, about 5,000 sq. ft., long time lease; location Grand to Harrison and Kedzie to Canal. Phone Seeley 0137. Raymond Schmitt.

TO RENT—BUILDINGS.

1729 N. WELLS-ST.
3 story and basement, upper floor 2 stories high, all outside light; 100x100 ft.; can be used for dancing, indoor golf, athletics, light manufacturing, etc. Will give long lease; rent reasonable. Apply 1706 N. Wells-st.

TO RENT—1 STORY BLDG., 1043 WASHington-blvd. Alex Friend & Co., Inc., 29 So. La Salle-st.

STORE FIXTURES.

STORE FIXTURES OF EVERY KIND, NEW or used. Also complete outfits. Lowest prices and easy payts. Chas. Bender Co., 608-616 N. Wells-st., Sup. 2361.

SODA FOUNTAINS—DRUG STORE, BARGS. New and used; lowest prices and terms. JULIUS BENDER, 901 Madison. Mon. 1710.

BEAUTY SHOP AND BARBERS' FIXTURES —New and used; easy payments. PAIDAR CO., 1120 N. Wells-st. Ph. Diversey 0200.

OFFICE FURNITURE, FILES, SAFES.

ALL OUR OFFICE FURNITURE REDUCED. 40 S. WELLS, RELIABLE, DEAR. 3375. SPAK & NATOVICH, 331 S. DEARBORN.

USED DESKS, CHAIRS, FILES, SAFES and equip.; cheap. Central Office Furniture Co., 427 S. Wabash, 133 W. Lake-st.

REPOSSESSED OFFICE FURNITURE, safes, files, etc. See us and save money. LOME, 408 S. Dearborn-st. Harrison 7500.

SALESMEN DESKS, ALMOST NEW, 30X42, mah., oak, walnut, at less than cost. North Side Desk Co., 616 N.Clark. Sup.2088.

MUST SELL QUICK, DESKS, CHAIRS, Files, Tbls., small safes. 189 N. Dearborn.

LARGE STOCK OF USED OFFICE FURN. Cheap. 79 W. Lake or 426 S. Dearborn.

USED OFFICE FURN., MAH., OAK, WAL., cheap. 1238 Wash.-blvd. 715 Hearst Bldg.

MUST SELL DESKS, CHAIRS, FILES. Peerless, 166 W. Lake. Randolph 4382.

CLOTHING, FURS, ETC.

Fur Coats—Selling Out.
Salesmen's samples: 1931 styles: Muskrat, Mink, Lapin, Ermine, Caracul, Seal, Raccoon; factory to you. Sizes to 48 bust; 3 groups:
$55. $76. $95.
A guarantee for 3 seasons. Free storage and repairs. Fur coats cleaned, glazed and relined with our silk. Factory Spec. $15.
MURRAY-BLACK CO.,
115 S. Dearborn, Rm. 220, 2d flr.

FINE NEW SUITS
AND TOPCOATS
at One-Half Price.
These are garments made for customers who have not called for them.
"JERREMS"
225 N. Wabash, 3d floor, Fisk Bldg.

WHOLESALE FUR HOUSE, 23 YEARS IN BUS., selling direct to public. 100 sample coats consist. Nor. Seal, Muskrat, Marmink, Caracul, Lapin, Broadtail, Russian Ponies, $200-$250 val., at $55-$75-$100. Squirrel, Jap Weasel, Hudson Seal, Iceland Leopard, Krimmer, Raccoons,$400 value, at $165-215.
H. BUCHMAN CO.,
115 S. Dearborn-st., 9th floor, Rm. 918.

MILLER & CO., 616 S. MICHIGAN-AV., offer for immediate sales 98 slightly used fur coats which were taken in trade. Northern seals, $25; ponies, $35; American broadtails, $50; muskrats, $35; caraculs, $75; Jap. minks, $125; raccoons, $125; $5 reserves purchase; shown on request only. Ask for MRS. JAMES, 2d floor.

$55—Sample Fur Coats—$55
Used for fashion posing; wonderful buys in coats of all kinds; 3 years' guarantee; 3 years' free storage. Other coats, $65-$75. KAYE'S STUDIO FUR SHOP. 30 E. Randolph or 6306 S. Halsted. R. 205.

SALESMEN SAMPLE FUR COATS, CHOICE of fine seal coats, ermine, fitch, krimmer, mink and squirrel trim, $89, reg. $175 vals. All guar. Brought right to your home for inspection. Eastern Fur Co., 162 N. State. Franklin 2914. Room 1011.

TO CLOSE OUT 37 SHOPWORN FUR coats; Squirrelette, $15; northern seals, $35; black caraculs, $35; muskrats, $45; raccoons, $65. Values to $200. $5 reserves purchase. Bart's Fur Factory, 65 E. Randolph-st., opposite Public Library.

50 FUR COATS!
SOLD FOR CHARGES, AS LOW AS $62.50. Seals, Raccoons, Muskrats, Lapins. Div. 6310. IMPERIAL DYERS AND CLEANERS, 2123 Lincoln-av. Tues., Thurs., Sat. to 9 p.m.

IT IS NOT TOO LATE TO HAVE YOUR coat remodeled; our price, $35. Coats cleaned, glazed, relined, $20. Blumenfeld's Fur Shop, 204 State-Lake Bldg. Dear. 1253.

OUT OF PAWN; 1,000 FUR COATS, TOP coats, overcoats and suits, $5 up. Uncle Max's Loan Bank, 675 N. Clark. Del. 2578.

ALMOST NEW FUR COATS, $25 UP—OLD furs in exch. EXCHANGE SHOP, Op. 9-9. Drexel-blvd., nr. n. w. cor. 40th-st. Ken.5373.

AM SELLING MY RACCOON COAT, WHITE fox fur, dresses and cloth coat. Ph. Fairfax 6313 for appointment.

FUR COATS—SAMPLES; ALL SIZES; SAC. prices. Atlantic 2100. Mr. Mercer.

CLOSING OUT SAMPLE FUR COATS, ALL sizes, at loss. Radcliffe 5660.

BEAUTIFUL BLACK CARACUL COAT—Flare model. Ph. Superior 1480. Apt. 809.

MUSICAL INSTRUMENTS.
Pianos and Players.

RENT OR BUY—PIANOS AT FACTORY—Used pianos to rent, $1 per month; year's contract, cartage; also for sale, 34 used uprights, $22 each; 9 used players, $29 each; very easy terms. KIMBALL FACTORY, 2631 W. 26th-st. LAWNDALE 3862.

STEGER PARLOR GRAND—BROWN MAH. Size 5' 6", for $450; like new; cost $1,300. WYMAN'S, 600 Republic Bldg., 209 S. State.

RENT A NEW PIANO—BABY GRAND $10 a month; Midget upright, $6 a month. CABLE PIANO CO., Wabash and Jackson.

WILL SELL $1,000 LYON & HEALY PIano for $650. Keystone 6185.

Wind, String, Etc.

FOUR SLIGHTLY USED SAXOPHONES—To be sold as low as $39, terms. Rudolph Wurlitzer, 329 S. Wabash-av.

FOR SALE — $250 PIANO ACCORDION outfit at barg. Terms or trade. Will give free lessons. 311 S. Wabash. Har. 4884.

DANCING SCHOOLS.

National Dancing Academy
IN THE LOOP.
BALLROOM AND STAGE DANCING.
Strictly in private. Lady and gentlemen instructors. Open 11 a. m.-12 p. m. daily. ORCHESTRA NIGHTLY. PARTNERS FURN. Limbering and stretching classes for reducing now forming. See us for free trial lesson.
ENTIRE 2D FLOOR, AUDITORIUM BLDG. CONGRESS AND WABASH-AV. WEB. 2121.

CHICAGO ACAD'Y DANCING
School for beginners. Daily. One private lesson, $1. Special course 26 lessons, $5; 12 lessons, $3. Lady and gent. inst., orches. nightly. 400 S. State-st., 6th fl., Childs Bldg.

TAP, BLRM.; CHILD., ADLT.; COM. CRSE. $5. Thomas, 162 N State, R.1509. Dea.2763

Chicago can provide prospects for anything you have to sell. A Chicago Tribune Want Ad reaches 151,000 MORE prospects daily and 208,000 MORE on Sunday in city and suburbs than does any other Chicago paper.

REAL ESTATE FOR SALE.
APARTMENT BLDGS.—SOUTH SIDE.

NEW 2 APT., $10,000.
Well located; close transp., schls. and stores; red brick; 6-6 rms.; large well planned apts.; enc. pchs.; h. w. heat; real fireplaces; selected hardwood thruout; 30 ft. lot; $1,500 down, balance easy. Mr. Wm. McCabe, 1340 E. 63d-st. Dor. 7515.

CORNER HYDE PK. 3 APT.
$15,500 ON LOW AND EASY TERMS. Brick, 6-7-7 rms., large sunny apts., private pchs., hardwood, steam, 2 gars.; bank 6% straight 1st mtg.; income $2,700; nr. Univ. of Chi. B. F. McCauley, 1512 E. 53d-st. Dor. 6202.

KENWOOD 2 APT., $6,500.
Close to Ill. Cent., brick, 5 rms., new heating plant, new bath and elec. fixtures, glazed pchs., hardwood thruout; $1,000 down, bal. easy terms. E. L. Maynard, 953 E. 47th-st. Ken. 1610.

HYDE PARK 3 APT.
East of Kimbark; ½ blk. 51st.; 7 rms., 3 baths; 4 gars.; sun parlor and slpg. pchs.; lot 44x175; 1st mtg. $34,000. Income $8,700. $5,000 cash will handle. K. D. Leigh, 1512 E. 53d-st. Dorchester 6204.

KENWOOD 2 APT., $6,500.
Close to Ill. Cent., brick, 5-5 rms.; new heating plant; new bath and elec. fixtures; glazed pchs.; modern; $1,000 down, bal. easy terms. E. L. Maynard, 953 E. 47th-st. Kenwood 1610.

3 APT. BUILDING.
Just completed, 5 large rms., breakfast nook, sleeping porch; Avalon district; must sacrifice for $18,000, $4,000 cash required. Write for information or phone Central 2092, Room 1618, 105 W. Adams.

FORCED SALE BEVERLY DISTRICT 4 flat; need some cash; chance to trade small property for this beautiful bldg.; convenient to Rock Island and surface cars. Bartholomew O'Toole, 8941 Loomis-st. Beverly 7275.

NEW BRICK 2 FLAT AND 4 ROOM BASEment, 33 ft. lot; glazed porches; $2,000 down, balance like rent. Inquire Owner, 2d flat. 6631 Ingleside. Fair. 6449.

FOR SALE—3 APT. IN SO. SHORE; ALL rented. Call South Shore 4691.

APARTMENT BLDGS.—NORTH SIDE.

CHOICE NEW 39 APARTMENTS— Near Lincoln Pk.; rent $33,000; mortgage $142,500; tr. for smaller; make close deal. ARTHUR KRUGGEL & CO., 4865 Broadway.

APARTMENT BLDGS.—N. W. SIDE.

LOGAN SQ. 16 APT. BLDG., 1 YR. OLD, at 5½ times rental; a real buy; only $8,000 cash req. Spiekerman, Bel. 3211.

NEW HI. GRADE 2 FLT, 6-6 ROOMS, sleeping pch.; bargain by builder. Irv.8607.

BUSINESS PROPERTY—NORTH.

OWNERS ORDER SACRIFICE OF MODERN garage, 100x240 ft., 150 car capacity. ERNST & CO., 445 W. North-av.

BUSINESS PROPERTY—NORTHWEST.

Bargain Gas Station Cor.
Splendid neighborhood and thru street loc.; all impts.; n. w. cor. Diversey and Natoma; lot 75x125. Owner. Greenleaf 3937.

HOUSES—SOUTH SIDE.

CHATHAM 6 R. BUNGALOW
Champlain-av., close transp., new public schl., steel construction; tile wall bath; elec. refrig.; enc. pch.; floored attic; plastered bsmt.; beautifully decorated; hot water heat; 2 car br. gar.; $12,000, $2,000 cash, bal. easy. B. Bell, 739 E. 79th-st. Vin. 8001.

SO. SHORE RESIDENCE.
7 rms.; 2 baths; garage; brick; oil heat; elec. refrig.; lot 50x125; no mtg.; vacant; must sell; $3,000 down; want offer. Nr. 73d and Paxton. D. B. Buchanan, 1959 E. 71st.-st. Fairfax 6410.

SO. SHORE 5 RMS., $8,500.
Luella and 83d, attractive exterior, practical interior; enc. pch.; selected birch and hardwood; 30 ft. lot; gar.; liberal terms. Mr. McCauley. Dor. 6200.

HUSBAND'S DEATH FORCES tremendous sacrifice of 9 rm. brk. home on 40 ft. lot, H. W. heat. 3 car garage, near R. I. Ry. sta., 20 min. to loop. Might consider vacant and cash. Phone Fairfax 8201. Isaksen.

KENWOOD 10 RMS., $10,500
45th and Woodlawn, beautiful stone and brick res., 6 spacious bedrms., 2 tile baths, ex. lav., steam; mod. thruout; 2 brick gars.; small down paymt. Mr. Gill, Kenwood 1610.

Will Assume Your Lease
and furnish coal; 5 r. brk. bung., tile bath, color fixtures; range, Frigid.; garage; 3 blks. I. C., 25 min. to loop; $300 down, bal. like rent. Address P Y 330, Tribune.

I WILL SELL AT A GREAT SACRIFICE my 11 room house, 55 ft. frontage, on Lake Park-av., near 32d-st., overlooking the World's Fair grounds. Address O J 128, Tribune.

VERY ATTRACTIVE BRICK RES., 7 RMS., sun parlor, large attic, h. w. heat; lot 37½ x175; nr. U. of C., I. C. trans. 5521 Woodlawn. Hyde Park 1312, mornings.

BARGAIN—AT $5,900, 4 RMS., MOD. BRK. bung., with 2 car garage; very reas. terms. Ph. Regent 4771. 8348 Anthony-av.

MORTGAGE HOUSE HAS DESIRABLE homes and 2 apts. for sale at radical reductions. Address O T 398, Tribune.

HOUSES—SOUTHWEST SIDE.

ONLY $60 A MONTH.
6 ROOM BRICK BUNGALOW.
2 CAR GARAGE.
Very nice neighborhood, good transportation and schools. Address T T 293, Tribune.

HOUSES—NORTH SIDE.

Best Buy in Rogers Park.
Cor. 5 rm. brick bung.; 2 car gar.; price $10,500; $2,500 cash req. Address E G 580, Tribune.

NEW BRICK RESIDENCE, 8 RS., 2 BATHS, breakfast rm., Electrolux refrig., vapor and oil burner; 2 car brick gar.; bargain; take vacant and part cash; good terms; located 5810 N. Talman-av. Graceland 5519.

7 RM. HOUSE—E. ROG. PK.; 2 CAR GAR. all redecorated; 5 yr. mtg.; ideal home; fround value. Address M M 231, Tribune.

HOUSES—NORTHWEST SIDE.

ONLY $100 CASH DOWN PAYMENT $45 monthly buys our beautiful home. You will like it when you see it. Address B N 471, Tribune.

BRICK BUNGALOW—WILL TAKE CLEAR lot in as first paym.; great opportunity. Call at 4810 N. Mason-av., end of Lawrence-av. car line.

4 ROOM HOUSE, NR. GRACE-ST.; LARGE lot, garden; imp. paid, street paved; will sac. for $2,500; only $200 cash, $30 mo.; 1 blk. school. Address N S 562, Tribune.

NEW 5 RM. BRICK BUNGALOW, TILE bath, h. w. ht.; street paved and paid; ½ blk. to st. car; for quick sale, $8,250. ADVANCE REALTY, 4916 Irving Park.

NEW BRICK BUNGALOW—4 RMS.; LGE. attic. 2145 Natchez; cut to $6,200; small pymts.; some trade. Rand. 9121. 247 Conway Bldg.

FOR SALE—6 R. STUCCO BUNG. [3 BEDrms.], hot water heat; garage; 3455 N. Oak Pk.-av.; $6,500; terms. 247 Conway Bldg. Rand. 9121.

NEW 5 ROOM BRICK BUNGALOW, $9,500; cash $500, bal. $60 per mo., incl. interest; no assessments. 2344 Devon. Sheldrake 0100.

4 ROOM COTTAGE NR. MONTROSE; MUST sell this week; $1,850; $100 cash, $25 month. Address M N 139, Tribune.

$3,450—$500 CASH; 4 RM. QUEEN ANNE home. Keys 3960 N. Narragansett.

HOUSES BUILT TO ORDER.

WILL BUILD ON YOUR LOT BUNG. OR 2 flat without a down payment. H. Finegold, 4932 N. California-av. Longbeach 1611.

VACANT—NORTHWEST SIDE.

HERE'S A GIFT.
My choice 50 ft. lot just off Irving Park-blvd. that I took in trade, worth $1,000; will sacri. for $300 cash or terms. Address P H 272, Tribune.

REAL ESTATE—AUSTIN.

BEAU. 7 RM. STUCCO BUNGALOW TO close estate; fine Austin-st., n. of Chicago-av. H. w ht., gas. $8,350. Ked 0027.

REAL ESTATE—MFG. PROPERTY.

FOR SALE — NEW 1 STORY DAYLIGHT shop, steel truss bldg.; 17,800 sq. ft. and 95,000 sq. ft. land; Long Belt switch. CHANDLER & MONTAGUE. Rand. 1828.

FOR SALE OR RENT—CONCRETE BLDG.; 36,000 sq. ft.; near north side; fine shipping; good light; bargain. Rand. 2311.

REAL ESTATE—SUBURBAN—S. W.

CHICKEN & TRUCK FARM.
TOTAL PRICE $4,950.
Completely equipped; house is practically new and is served with gas, elec. and running water; large modern poultry house with 200 hens and all other necessary equipment; good location on hard road, only 5 blks. to bank, school and business center; excellent service to loop; will take small cash payment and terms as low as $15 per mo. to reliable party. Address O H 305, Tribune.

SMALL CHICKEN
BUSINESS COMPLETE
New 4 rm. house and coops with 200 laying hens complete; water, gas and elec. and stone roads in and paid for; total price $4,950; will take easy terms; all eggs contracted for; place will pay for itself. Only 4 blks. to good trans. Will show any day. Address E M 326, Tribune.

COME OUT TO ELMORE'S POULTRY farms at Tinley Park, 47 min. on the Rock Island.
Elmore Real Estate Imp. Co.
Room 900, 100 N. La Salle. Franklin 9650.

REAL ESTATE—SUBURBAN—NORTH.
Evanston.

AN ATTRAC. 10 ROOM RESID. ON JUDson-av., in Central East Evanston, at the unusually reasonable price of $32,000; 6 bedrms., 3 baths, den, bkft. rm., billiard rm., 2 car garage. Yaryan heat. HOKANSON & JENKS, INC., 513 Davis-st., Evanston. Greenleaf 1617.

ACT QUICK.
Brick Colonial, 9 rms., 3 bths., choice location; price slashed.
JOHN F. HAHN, INC.,
1619 Sherman-av. Rogers Park 5115.

CHOICE EVANSTON HOMES— QUINLAN & TYSON, INC., Rogers Park 2617. University 2600.

Glencoe.

DIVIDE BLOCK GROVE-ST. FRONTAGE in private estate, across Skokie Country club. Address P M 547, Tribune.

Libertyville.

FOR SALE OR LEASE—2 FLAT WITH 100 ft., n. e. corner, on Milwaukee-av. and Appley-av., in Libertyville. Heavy traffic; good for gas station, restaurant, etc. A bargain; make offer. SUBURBAN TRUST AND SAVINGS BANK, Oak Park, Ill.

Wilmette.

WILL TAKE GOOD VACANT AND SMALL amount of cash for $30,000 equity in one of finest Wilmette homes, near the lake. Wilmette Realty Co. Wilmette 192.

EAST WILMETTE—8 RM. HOME; LOT 75 x200; Lake-av., nr. 8th-st.; $18,500, $4,000 cash, $100 per mo. Call Tighe Realty Co., Excl. Agents, 421 4th-st. Wil. 2671 or 910.

SELL OR RENT—JUST PUT ON MARKET 7 rm. home, lge. wooded lot, gar., E. Side nr. schl. and trans.; $12,500 or make offer. Kroll & Smith, 424 Linden-av. Wil. 500.

7 RMS., 2 BA., TOL. LAV., BRKFST. RM., sun rm.; oil heat; 2 car gar.; wooded lot; lovely loc. Bills Realty. Wilmette 3740.

ALMOST NEW 6 R. BR. COL., TILE BATH, brkfst. nook, garage; nr. schls. and trans. $19,000. Mouat & Flaherty. Wilm. 273.

LEAVING CITY—WILL SACRIFICE BEAUtiful 9 room house. See Mr. Place of HILL & STONE, Wilmette 1644.

Winnetka.

ENGLISH BRICK—1 BLOCK TO LAKE, 4 blocks to station; 5 bedrms., 2 tile baths, sun rms., brkfst nk.; $39,500. Winn. 3450.

REAL ESTATE—SUBURBAN—N. W.
Arlington Heights.

WILL SACRIFICE
beautiful brand new home, just completed and not yet occupied; 6 large light rooms, tile bath with shower, full basement, hot water heat; garage with side drive; 50 ft. lot; building restrictions; close to station and stores; 33 minutes to loop on C. & N. W.; 40 trains daily; clear of incumbrance; terms to suit. Address K S 548, Tribune.

SAC. 2 ACRES, ADJ. LIMITS; GAS, ELEC.; paving in and paid for; will finance home for reliable party. State 3861.

Des Plaines.

2 AC. ON RAND-RD.; IDEAL CHICK. OR rabbit farm; sac. $350 cash. Dear. 5925.

Palatine.

6 ROOMS.
Chicken House and Brooder.
2 acres, 300 laying pullets; 25 miles from loop; easy terms. Address M S 321, Tribune.

Park Ridge.

PARK RIDGE HOMES AND HOMESITES. L. A. KINSEY & SON, Courtland and Peterson-avs. Central 7780 or Park Ridge 522.

MY 50 FT. LOT SEVERAL FULL GROWN trees; fine loc.; sacr.; $800; $100 cash, $10 mo. Address N S 557, Tribune.

Miscellaneous.

ACRES ON HWY., $350.
I have 12 acres fronting on a state hwy. near an intersection; good black well drained soil; in a fine location only 3 blks. to store; will sell for $350 per acre; small cash payment and easy terms on bal. Address E M 363, Tribune.

4 ROOM HOUSE ON ACRE.
80 ft. poultry house, 600 laying hens; 1 blk. to highway adjoining city limits; income will carry investment; easy payments; because of death owner must sell. Address M S 336, Tribune.

REAL ESTATE—SUBURBAN—WEST.
Berwyn.

COZY 5 RM. BUNG., RECONDITIONED INside and out [like new]; furnace heat; 1 car garage; 4 blks. to C. B. & Q. and 2 blks. to R. R.; 1 blk. to two bus lines. Price to sell $6,250; $750 cash or good clear lot. F. C. PILGRIM & CO. [Open evenings.] 5637 W. Lake-st. Austin 1680. Village 5100.

Elmhurst.

FOR SALE OR LEASE—7 RM. HOUSE AT northwest corner of Spring-rd. and Montrose; can be used for home and shop if necessary or filling station. Inq. Suburban Trust and Savings Bank, Oak Park, Ill.

Glen Ellyn.

Sacrif. New, Beaut. English
7 rms., 2 baths; garage; beaut. decorations; pressed brick all sides; lot 50x200; 4 blks. from N.W.R.R. and C. A. & E. electric; in beaut. wooded Wrightwood. 565 Taylor-av., Glen Ellyn; $15,950, easy terms; will assume your lease; comm. to brokers. Phone MR. HENRY, Superior 1480.

La Grange.

EXCEP. VALUE, 5 RM. BUNG.; SO. SIDE loc.; only $9,500; $500 down, bal. E. Z. T. H. Krumweide & Co. La Grange 730.

Lombard.

FOR SALE OR LEASE—3 RM. HOUSE AND corner, for gas station, on Main-st. O. J. Roath Realty Co., Lombard, Ill.

UNFINISHED 5 RM. HSE. ON HALF ACRE lot; barg. to party who can finish; $100 cash, $25 mo. Address M T 217, Tribune.

Oak Park.

6 RM. STUCCO HOME, BRKFST., SLEEPING porch, big liv. and din. rm., 3 bedrms. HANDSOME CARPETS ON 1ST FL. INCLUDED. Gar.; $10,500. MRS. R. C. DAVIS, 401 South-blvd. Mans. 1317. Euclid 262.

Villa Park.

BEAU. 7 RM. BRK. DUTCH COLONIAL; attached garage; h. w. ht.; natural firepl.; large lot; rl. buy at $9,800; 1st mtge. $7,500; terms; send for photo; open eves. J. W. Reedy, St. Charles-rd., Villa Pk. 2666.

$35 MONTHLY
Will buy our 4 room bungalow. Lot 50x200. Only three blocks from transportation and schools. Address B P 97, Tribune.

Miscellaneous.

WOODED ACRE.
Five large oak trees, water, gas, electricity; high land; beautiful spot; dandy place for home and chicken farm; 55 minutes exp. ser. to loop; easy terms. Address O E 509, Tribune.

½ ACRE, $190.
Facing improved road; water and electric in; 40 minutes from loop on C. B. & Q. railway; $50 down, $10 monthly; snap; act quick. Address E D 449, Tribune.

REAL ESTATE—SUBURBAN—MISCELL'S.

BARGAIN.
COUNTRY HOME.
5 ROOMS—$3,250.
This beautifully landscaped 5 rm. home on ½ acre ground; 66 ft. on paved highway; only 6 blks. to bus, center, schools, and station; gas, water, elec. in and paid for. Full basement; furnace heat. Only 38 min. to loop. Need some money very badly and will sell on easy terms. Address O M 280, Tribune.

2½ ACRE BARGAIN,
$100 CASH.
High and dry, black soil; located close to business center and station; express service to loop; fine spot for chickens or truck; total price $875; will take $100 cash and $10 per mo. Address O S 312, Tribune.

5 ACRE COR., $175 CASH.
$175 cash secures my 5 acres of rich, black, well drained soil; good location, only 4 blks. to school, station and business center; 50 min. express service to loop; total price $1,750; will take $175 cash; $20 per mo. on bal. Address O H 352, Tribune.

ONE ACRE ON HIGHWAY.
Henhouse and 4 room house, 300 laying hens; will make living; price $3,675; terms to responsible party. Address M S 348, Tribune.

REAL ESTATE—ACRE PROPERTY.

FOR SALE—18 ACRES; N. W. COR. WINnetka-av. and Waukegan-rd. Wab. 9180.

SAC. FROM OWNER, 80 ACS., CLOSE IN; bldgs.; cement rd. at town. Sup. 9299.

REAL ESTATE—SUMMER RESORTS.

LAKE LOT SACRIFICE.
To sell at once, priced at a fraction of their real worth; large lots on beautiful lake 40 miles N. W. of Chi.; high speed trans.; surfaced streets; community wells, fine sand beaches and lake privileges; $200 total cost, your own terms. Address O T 382 Tribune.

ONLY 10 LOTS LEFT—BROWNS LAKE. Heavily wooded; best lake in Wisconsin; sand bottom; 2 hrs. drive; act quick for real bargain. O. FRAUN, Burlington, Wis.

FLINT LAKE LOT, $100; TERMS TO SUIT. Gentiles; city water, elec. light, fast electric service to loop; low fare; excellent sand beach. Box 2, Valparaiso, Indiana.

SAC. 3 RM. COTT., $595; INSIDE TOILET; lge. Wis. lake. Address P Y 355, Tribune.

WATER FRONT LOT—AT LAKE CATHerine, $495; terms. AUSTIN 9529.

FOX RIVER WATER FRONT, $500—SANDY beach; 50 mi. Address O T 553, Tribune.

REAL ESTATE—FARM LANDS.
Illinois.

7 RM. HOUSE, BARN, GARAGE ON 10 acres with beautiful trees; price $5,500, $1,000 cash. Call Franklin 2467.

4 ACRES, 6 R. HOUSE, FURNACE, ELECtricity, barn, garage, orchard. $5,200, ¼ cash. Box 248, Elgin. Phone 2057.

5 ACRES—1 HOUR FROM LOOP; 2 BLKS. to electric station; only $2,400, $250 cash, $25 month. Address M J 313, Tribune.

REAL ESTATE—FARM LANDS.
Illinois.

126 ACRES—1 MILE FROM TOWN, C. & N. W. R. R. and Bowman Dairy; 8 rm. house, electric lights, furnace heat; shade and fruit; milkhouse with flowing spring; garage, poultry house, hoghouse, toolhouse, granary, barn for 6 horses and 32 cattle; all black soil, 30 acres timber and pasture with spring fed creek, including 3 horses, 71 head of tested cattle, over 200 chickens, full set of farm machinery and tractor. Over 1,100 bushels of grain; all hay, corn and feed; must be sold; $15,000; terms can be arranged. Box 162, Antioch, Ill.

Indiana.

SACRIFICE
Gentleman's country estate for sale, 20 acres; 47 mi. from Chicago; 5 mi. from Michigan City, Ind.; fine 7 rm. house; 2 car garage; large barn and chicken house; 5 acres of a variety of fruit. On county line. $12,000, terms. Leaving for California. Private owner, 221 W. 61st-st. Ph. Englewood 1584.

FOR SALE OR RENT—NEAR GARY, INDIana, small house and five acres suitable for poultry. R. Greenock, 6350 Kenwood-av., Chicago, Ill.

Michigan.

ONE ACRE, EDGE TOWN, S. W. MICH.; gd. 6 rm. hse.; el. lts.; gar., henhse., variety nice fruit; fertile land; close lakes; only $1,400; ½ cash. Address N C 340, Tribune.

52 A., ¼ MI. TOWN, ¼ MI. RIVER FRONT; hse., 2 barns, boiling springs, timb. $2,850 ½ dn. Evans-Tinney Co., Fremont, Mich.

23 A. CHICKEN FARM—RICH SOIL, GOOD bldgs., 2 henhouses; handy town; bargain; $2,500, $500 dn. Roessler, 140 S. Dearborn.

Wisconsin.

SOUTHWESTERN WIS. DAIRY FARM. Richland County; 200 a. with 150 a. cultivated; 7 rm. hse.; large basement barn; silo; other buildings. Land and buildings in excellent condition; will sacrifice. Farm Sales and Mortgage Co., 1007 Empire Bldg., Milwaukee, Wis.

CENTRAL WIS. POULTRY FARM; 80 A. with 42 a. cleared; small frame house; 2 large poultry houses; garage; good soil; well located; price $3,000; easy terms. Farm Sales and Mortgage Co., 1007 Empire Bldg., Milwaukee, Wis.

SOO LINE LAND GRANT LANDS IN UPper Wisconsin; free information; ask for Booklet No. 53; homeseekers' rates. Address H. S. Funston Land Dept., Soo Line Ry., Minneapolis, Minn.

LAND IN UPPER WISCONSIN CHEAP. EDWARD HINES FARM LAND CO., Room 2102, 100 W. Monroe, Chicago, Ill.

Miscellaneous.

LAND OPENINGS ALONG THE GREAT Northern Railway; fertile productive improved farms; new land or good cutover land; opportunities in many kinds of farming; grain, live stock, dairying, fruit, poultry; small tracts or general farms in Minnesota, North Dakota, Montana, Idaho, Washington, and Oregon. Renters and owners get benefit of low prices, low interest, low taxes. We have free books on each state; can give accurate detailed information and help to find kind of location desired. Write E. C. Leedy, Dept. 455, Great Northern Railway, St. Paul, Minnesota. LOW HOMESEEKERS' RATES.

REAL ESTATE WANTED.
For Cash.

PROPERTY OWNERS.
If you want all or part cash for your property we may be able to help you. Call in person at Room 1600, 100 N. La Salle.

WANTED—FOR CASH, LOWEST PRICED acres in Cook, Lake or Du Page counties. Give exact location and price. Address M C 437, Tribune.

HAVE $5,000 CASH AND CLEAR SUBURBan vacant; will buy 12-24 flat at bargain. No brokers. Randolph 5004.

HAVE CUSTOMERS WITH CASH FOR GOOD BUSINESS PROPERTY. FRANKENSTEIN & CO., 33 N. LA SALLE.

REAL ESTATE FOR EXCHANGE.
Apartments.

CHICKEN OR FRUIT FARM WTD. ON lake, nr. Chicago, in exch. for 8 flat cor. bldg., stm. ht., el. refr.; best trans.; North Side. Owner, M. Morse, 2303 Winona, City.

Business Property.

2 STORES, 11 FLATS, STOVE HT. WHAT have you? 4257 W. 22nd-st.

Farms and Acres.

80 A. LEVEL BLACK SOIL, 75 MI. N. W. highway; fine bldgs.; real farm; want 3 or 4 flat. Lincoln 0789, evenings.

Houses.

9 RM. MODERN HOME; 60 FT.; TREES; 2 blks. electric car; Fox River Sub.; value $12,000, clear, for 3 or 6 apt. Address K T 216, Tribune.

Vacant.

WE SPECIALIZE IN HANDLING VACANT equities any place in U. S. We have sold and exchanged over $1,000,000 worth of equities. Write us, and we will advise if we can handle. Address P S 420, Tribune.

WANT SMALLER OR LARGER APT. BLDG. I have vacant property clear which I will trade for good equity. Room 660 First National Bank Bldg. Central 5870.

WILL TRADE MY 5 ACRES IN SUBURBAN Chicago for bungalow or equity in 2 flat. Fine for chicken farm. No agents. Address E D 110, Tribune.

40X155 LOT IN EVAN.—PRICE $9,500; clear; want North Side bung., res. or 2 flat. Address E G 579, Tribune.

HAVE N. W. SIDE RES., BUS. AND APT. vac. Want N. W. bung., res. or 2 flat. No brokers. Address N G 431, Tribune.

WANTED—DELICATESSEN, MEAT MARket, or grocery store in exchange for desirably located lot. Address N S 560, Tribune.

Miscellaneous.

WANTED—IMPROVED ILLINOIS FARM, clear, 40 to 80 acres, within 100 miles of Chicago, that will trade for high class income property, subject to 1st mtge. only.
McKEY & POAGUE,
1172 E. 63d-st. [Ray.] Hyde Park 8100.

HAVE SEVERAL CLIENTS WHO WILL trade their properties located within 40 min. of Chicago loop for property outside of Illinois. Will assume mortgages. What have you? Mr. Ball, 134 N. La Salle-st., Rm. 400. Fra. 0554.

$500,000 SOUTHERN MUNICIPAL BONDS to trade for unencumbered income real estate. Address A 508, Tribune.

REAL ESTATE LOANS.
First Mortgage.

WANTED—1ST MORTGAGE, $60,000, 5 TO 7 years, 6 per cent, on corner 180x150, improved with 3 story bldg., containing 7 stores and 22 flats; annual rental $28,000; will allow reasonable commission. Address O P 487, Tribune.

INSURANCE FUNDS TO LOAN, $25,000 UP. ONLY WITH LARGE MARGIN OF SECURITY. Henry A. Knott, 112 W. Adams-st.

MONEY TO LOAN ON IMPROVED CHIcago business property. A. P. CANNING, 3301 Lawrence-av., or phone Juniper 1114.

LOANS TO PROPERTY OWNERS—MAKE and buy 1st and 2d mtgs.; also contracts. Rm. 1116, 134 N. La Salle. Rand. 1187.

Junior Mortgage.

SECOND
MORTGAGE LOANS
This old established industrial banking house, which has served so many others in Chicago, is prepared to take care of second mortgage financing for you.
Low rates. Prompt service. Come in any day.
TRUSTEES SYSTEM
SERVICE
Loop Office, Trustees System Bldg., N. E. Corner Wells and Lake-sts.
1630 BELMONT, near Lincoln.
3231 W. MADISON-ST., near Kedzie.
724 W. 63D-ST., NEAR HALSTED.

LOAN WANTED.
$2,000, will pay 8% interest; private party only. This loan will be secured by real estate value, $100,000. Address K S 588, Tribune.

2D MORTGAGE LOANS SINCE 1906 Made, bought, loaned on; you get money in one day. Ask any bank about us. SIMMONS BROS., 69 W. Washington-st.

MORTGAGES FOR SALE AND WANTED.

BARG.—$1,000 1ST MTG., GUAR. POL., 2 sty. br.; sac. reas. offer. 4747 Kenmore.

LOANS.
Personal, Property, and Salary.

If It's Money
YOU WANT
that's easy. Just come to us. We make loans on
SALARY OR FURNITURE.
Our service is strictly confidential.
T. B. WARD
8 S. Dearborn-st.
Sixth Floor, Rm. 612. Ph. Randolph 2060.

PERSONAL LOANS.
At an average cost of 80c per month for 10 months for each $100 borrowed. No other charges. We also make immediate loans on listed securities.
CAPITAL SECURITIES CO.,
72 W. Washington-st. Suite 104.

BUSINESS LOANS.
Up to $10,000 on factories, shops, restaurants, trucks, laundries, furn., apt., homes, or fixtures and equip.; easy time payments. F. Boland, 215 W. Randolph. Franklin 1166.

SALARY OR FURNITURE LOANS. $10 to $300. IMPERIAL CREDIT CO., 30 W. WASHINGTON, 11th fl. Fra. 8924.

LOANS—24 HR. SERVICE—LEGAL RATES. UNION DISCOUNT CORPORATION, 30 N. DEARBORN-ST., ROOMS 308-310.

LOANS—$10 TO $300. HARRY PALMER & CO., 163 W. Washington, R. 211. Rand. 1090.

LOANS.
Personal, Property, and Salary.

SAVE
Nearly a Third
ON LOANS
The Household Plan offers cash loans of $100 to $300 at almost a third less than the lawful rate. No lower rate on household loans is available anywhere in the city.
Strictly confidential. No inquiries are made of your friends, relatives, or tradespeople.
Husband and wife only need sign. No other signatures or endorsers are required.
You complete all negotiations in a private office with a friendly, competent manager.
You may pay back your loan at any time, or you can take as long as a year and eight months on small monthly payments.
Quick service. You can get the cash you need on short notice.
Come in, phone or write. If you can't come in, ask us to send a representative to your home. No obligation of course.
LOOP:
77 W. Washington, 10th fl. State [illegible]
105 W. Monroe, 5th fl. Central [illegible]
105 W. Madison, 14th fl. Franklin [illegible]
NEW HOWARD STREET OFFICE
1737 Howard-st. Rogers Park [illegible]
Rm. 201, Howard Trust & Savings Bank Bldg.
WEST:
9 S. Kedzie-av., 3d fl. Van Buren [illegible]
OAK PARK:
1140 Lake-st., 3d fl. Euclid [illegible]
NORTHWEST:
2958 Milwaukee-av., 2d fl. Capitol [illegible]
4710 Irving Park, 2d fl. Pensacola [illegible]
NORTH:
1951 Irving Park, 2d fl. Buckingham [illegible]
4753 Broadway, 11th fl. Longbeach [illegible]
SOUTH:
841 E. 63d-st., 4th fl. Plaza [illegible]
736 E. 63d-st., 2d fl. Fairfax [illegible]
6856 S. Halsted, 11th fl. Englewood [illegible]
SOUTHWEST:
6255 S. Ashland, 2d fl. Hemlock [illegible]
2355 W. 63d-st., 2d fl. Republic [illegible]
SOUTH CHICAGO:
9130 Commercial, 2d. South Chgo. [illegible]
ROSELAND:
11106 S. Michigan, over Walgreen's. Commodore 3880.
Household Finance Corporation

$100
$200
$300
CAN BE YOURS
Metro Will Lend You Any Amount on Their REDUCED PAYMENT PLAN UP TO $300
LOANS ON FURNITURE AND AUTOMOBILES.
No Endorsers.
Quick Service.
WE MAKE SALARY LOANS.
Investigate Without Obligation.
CALL, WRITE, OR TELEPHONE.
METRO LOAN CO.
Business Established 1887.
AN OFFICE IN YOUR NEIGHBORHOOD.
METRO LOOP,
120 S. State-st., Rm. 800. Randolph 3468.
METRO NORTH,
4803 Lincoln-av., Rm. 215. Longbeach 3467.
METRO NORTHWEST,
4013 Milwaukee-av., Rm. 307. Avenue 0448.
METRO WEST,
9 S. Kedzie-av., Room 235. Kedzie 1467.
METRO OAK PARK,
137 Marion-st., Room 206. Village 6896.
METRO SOUTH,
6306 Cottage Grove, Rm. 305. Hyde Pk. 0604.
METRO SOUTHWEST,
6314 S. Western-av., Rm. 201. Prospect 3135.

SIGNATURE ONLY LOANS
Why get one, two or more endorsers when you can borrow money at The LOCAL ON YOUR SIGNATURE ONLY?
We prefer to loan money to the man or woman steadily employed ON THEIR OWN SIGNATURE. Our records show that the greater part of our loans are SIGNATURE ONLY LOANS.
This service is such a departure from the old method of making loans that most people are amazed when it is explained to them.
Loans made from $10 to $300. Pay back any time and pay only for the time you keep the money. Our service is made for the borrower.
For the few who do not qualify for a SIGNATURE ONLY LOAN, we make FURNITURE LOANS or LOANS WITH ONE ENDORSER.
Give us a call. You will appreciate our service and we will appreciate your business.
SIX CONVENIENT OFFICES.
LOCAL LOAN CO.
UNDER STATE SUPERVISION.
27 W. WASHINGTON. RANDOLPH [illegible]
1200 N. ASHLAND. BRUNSWICK [illegible]
6335 S. HALSTED. WENTWORTH [illegible]
4010 W. MADISON. KEDZIE [illegible]
4013 MILWAUKEE-AV. AVENUE [illegible]
8 N. OGDEN-AV. HAYMARKET [illegible]

CONFIDENTIAL
LOANS
$10 TO $300
ON HOUSEHOLD GOODS, SALARY, ETC., AT LEGAL RATES.
No deduction, no commission, no investigations among your friends, relatives or neighbors.
We maintain a dignified, confidential loan service and serve you in a friendly, helpful way.
CALL, WRITE OR PHONE.
C. C. ERD
7 S. DEARBORN-ST., ROOM 916.
PHONE CENTRAL 4732-4734.

IMMEDIATE CASH
HOUSEHOLD AND SALARY LOANS.
$50 TO $300.
Loans Made Any Place in Cook County. Try Our Ten-Month Payment Plan.
$50 Average Monthly Cost......[illegible]
$100 Average Monthly Cost......[illegible]
$200 Average Monthly Cost......[illegible]
$300 Average Monthly Cost......[illegible]
DISCOUNT IF PAID SOONER.
Loans made in any amount up to $300 at same rate for shorter or longer period. Call, write or telephone 1060 or 4163 Central. Established 1880.
Chicago Finance Company,
ROOM 1301. 11 S. LA SALLE-ST.

LOANS
FURNITURE OR SALARY.
CONFIDENTIAL—QUICK SERVICE.
WOODLAWN LOAN CO.,
UNDER STATE SUPERVISION.
6258 WOODLAWN-AV. FAIRFAX [illegible]
Open Eves. Until 8:30.

$10 TO $300. LEGAL RATE.
IMMEDIATE LOANS
ON SALARY, FURNITURE, STOCKS, BONDS OR REAL ESTATE. ESTABLISHED 35 YEARS.
Mason Financial Co.
ROOM 910, 8 S. DEARBORN-ST. PHONE CENTRAL 3516 OR 5059.

$1 TO $1,000 LOANED.
on diamonds, watches, jewelry and silverware. 1% a month; no extra charge. FIRST STATE PAWNERS SOCIETY, 48 S. Clark-st.

LOANS.
Personal, Property, and Salary.

SAVE
Nearly a Third
ON LOANS

The Household Plan offers cash loans of $100 to $300 at almost a third less than the lawful rate. No lower rate on household loans is available anywhere in the city.

Strictly confidential. No inquiries are made of your friends, relatives, or tradespeople.

Husband and wife only need sign. No other signatures or endorsers are required.

You complete all negotiations in a private office with a friendly, competent manager.

You may pay back your loan at any time, or you can take as long as a year and eight months on small monthly payments.

Quick service. You can get the cash you need on short notice.

Come in, phone or write. If you can't come in, ask us to send a representative to your home. No obligation of course.

LOOP:
... W. Washington, 10th fl. State 0181
... W. Monroe, 5th fl. Central 2544
... W. Madison, 14th fl. Franklin 0655
NEW HOWARD STREET OFFICE,
... Howard-st. Rogers Park 8320
... 201, Howard Trust & Savings Bank Bldg.
WEST:
... Kedzie-av., 2d fl. Van Buren 0100
OAK PARK:
... Lake-st., 2d fl. Euclid 803
NORTHWEST:
... Milwaukee-av., 2d fl. Capitol 3440
... Irving Park, 2d fl. Pensacola 4570
NORTH:
... Irving Park, 2d fl. Buckingham 1008
... Broadway, 11th fl. Longbeach 7162
SOUTH:
... E. 63d-st., 4th fl. Plaza 5360
... E. 63d-st., 2d fl. Fairfax 2330
... Halsted, 11th fl. Englewood 5654
SOUTHWEST:
... S. Ashland, 2d fl. Hemlock 4510
... W. 63d-st., 2d fl. Republic 4475
SOUTH CHICAGO:
... Commercial, 2d. South Chgo. 6100
ROSELAND:
11106 S. Michigan, over Walgreen's, Commodore 5580.

Household Finance Corporation

$100
$200
$300
CAN BE YOURS
Metro Will Lend You Any Amount on Their REDUCED PAYMENT PLAN UP TO $300
LOANS ON FURNITURE AND AUTOMOBILES.
No Endorsers. Quick Service.
WE MAKE SALARY LOANS.
Investigate Without Obligation.
CALL, WRITE, OR TELEPHONE.

METRO LOAN CO.
Business Established 1887.
OFFICE IN YOUR NEIGHBORHOOD.
METRO LOOP, ... State-st., Rm. 800. Randolph 8469.
METRO NORTH, ... Lincoln-av., Rm. 215. Longbeach 8457.
METRO NORTHWEST, ... Milwaukee-av., Rm. 307. Avenue 0443.
METRO WEST, ... Kedzie-av., Room 235. Kedzie 1487.
METRO OAK PARK, ... Marion-st., Room 206. Village 6886.
METRO SOUTH, ... Cottage Grove, Rm. 305. Hyde Pk. 0604
METRO SOUTHWEST, ... Western-av., Rm. 201. Prospect 3188.

SIGNATURE ONLY LOANS
Why get one, two or more endorsers when you can borrow money at The ... ON YOUR SIGNATURE ONLY?
We prefer to loan money to the man or woman steadily employed ON THEIR OWN SIGNATURE. Our records show that the greater part of our loans are SIGNATURE ONLY LOANS.
This service is such a departure from the old method of making loans that most people are amazed when it is explained to them.
Loans made from $10 to $300. Pay back any time and pay only for the time you keep the money. Our service is made for the borrower.
For the few who do not qualify for SIGNATURE ONLY LOAN, we make FURNITURE LOANS or LOANS WITH ENDORSERS.
Give us a call. You will appreciate our service and we will appreciate your business.
SIX CONVENIENT OFFICES.
LOCAL LOAN CO.
UNDER STATE SUPERVISION.
... WASHINGTON. RANDOLPH 6218.
... ASHLAND. BRUNSWICK 2100.
... HALSTED. WENTWORTH 4150.
... MADISON. KEDZIE 5900.
... MILWAUKEE-AV. AVENUE 1400.
... OGDEN-AV. HAYMARKET 4700.

CONFIDENTIAL LOANS
$10 TO $300
HOUSEHOLD GOODS, SALARY, ETC., AT LEGAL RATES.
No deduction, no commission, no investigations among your friends, relatives or neighbors.
We maintain a dignified, confidential service and serve you in a friendly helpful way.
CALL, WRITE OR PHONE.
C. C. ERD
... DEARBORN-ST. ROOM 916. PHONE CENTRAL 4733-4734.

IMMEDIATE CASH
HOUSEHOLD AND SALARY LOANS.
$50 TO $300.
Made Any Place in Cook County. Our Ten-Month Payment Plan
Average Monthly Cost [illegible]
DISCOUNT IF PAID SOONER.
Loans made in any amount up to $300 at ... for shorter or longer period. Call ... telephone 1060 or 4163 Central. Established 1880.
Chicago Finance Company,
... 11 S. La Salle-st.

LOANS
FURNITURE OR SALARY.
CONFIDENTIAL—QUICK SERVICE.
WOODLAWN LOAN CO.,
UNDER STATE SUPERVISION.
... WOODLAWN-AV. FAIRFAX 8836.
Open Eves. Until 8:30.

LEGAL RATE
IMMEDIATE LOANS
SALARY, FURNITURE, STOCKS, BONDS OR REAL ESTATE. ESTABLISHED 33 YEARS.
... son Financial Co.
... 610 8 S. DEARBORN-ST. ... CENTRAL 8516 OR 5059.

... TO $1,000 LOANED.
on diamonds, watches, jewelry and silverware. ... a month; no extra charge. ... STATE PAWNERS SOCIETY, ... 63 S. Clark-st.

AUTOMOBILES FOR SALE.

STUDEBAKER
OFFERS 200 LATE MODEL USED CARS AT LESS THAN MARKET PRICES

Every auto is backed by the Studebaker Used Car Pledge that guarantees 5 days' free driving trial.

NASH SEDAN. Std. 6 finished a smart ... Was oiled and greased every 500 miles by the original owner, so it's in top-notch condition today. 4 whl. brakes, and many extras. $195.

ESSEX SEDAN. Late model. We recommend this as one of our best buys. Has 4 whl. brakes, snubbers, bumpers, spare tire, etc. It's a beauty and the performance is exceptionally good. Only $395.

DE SOTO COACH. 1929 that was used by the vice pres. of a department store only to drive him to the train in the morning. It was only driven a few thousand miles when he decided he needed a larger car, so we are able to dispose of it at the ridiculously low price of $445.

ERSKINE SEDAN. 1929. Was oiled and greased every 500 miles, so it's in wonderful shape now. Appearance is very attractive and the equipment includes 4 wheel brakes, shock absorbers, spare tire, etc. $395.

PEERLESS SEDAN. It's a late model finished a beautiful blue. The mileage is low, as this car was in storage for almost a year. Equipped with 4 whl. brakes, snubbers, bumpers, spare tire, etc. The motor is excellent. $365.

BUICK SEDAN. This is an ideal car for the family. Sweet running motor. Many extras. Nice original finish and good upholstery. A real bargain at $165.

AUBURN SEDAN. One of the very latest convertible 8s. This Touring Sedan has wire wheels, side mounts, trunk, shock absorbers, Pobrack bumpers, etc. The upholstery is expensive brown Spanish leather. Has unusually low mileage. Sold for a very high price a few months ago, now, $895.

STUDEBAKER SEDAN. 1930 Pres. str. 8 that was only driven a few thousand miles. It's in such good condition now that it carries a new car guarantee. Has wire wheels, fender wells, Houdaille shock absorbers, spotlight and every essential extra. Chance to save $1,000 on a car that's almost brand new.

DODGE SEDAN. Here is a comfortable, serviceable car that looks and runs better than many autos selling for three times the price. Has shock absorbers, spare tire, bumpers, etc. $175.

PAIGE SEDAN. It's a beauty, and the motor runs smoothly and quietly. 4 whl. brakes, snubbers, bumpers, spare tire, etc. $165.

CHRYSLER SEDAN. Model 75. This car is in marvelous condition today. Every feature of the upholstery, finish, tires and motor will please the most exacting buyer. 6 wire wheels, side mounts, snubbers, bumpers, etc. $745.

STUDEBAKER VICTORIA. 1929 Pres. 8 four pass. Coupe that we recommend as one of our very best buys. Shock absorbers, bumpers, spare tire, etc. Carries a 30 day free service guarantee. The appearance is unusually attractive. $785.

PONTIAC CONV. COUPE. 1929 painted an attractive color. This car is like new in every respect, for the finish, upholstery and tires do not show any signs of use. Comfortable rumble seat, and hundreds of dollars worth of extras. $495.

WILLYS-KNIGHT SEDAN. If you are in the market for a late model you cannot get a better bargain than this car. Good looking and expensive upholstery that looks new. Tires have little mileage. Equipped with 4 whl. brakes, snubbers, bumpers, spare tire, etc. Special for $545.

LINCOLN SEDAN. This expensive car was owned by a wealthy family and given very careful attention. Has Judkins body, wire wheels, side mounts, 4 whl. brakes, shock absorbers, spare tire, seat covers, shutter front, etc. It's a 7 pass., and will not remain long at $645.

CADILLAC SEDAN. 7 pass., painted an attractive color. The finish looks like new and the upholstery and tires appear unused. Motor is smooth and powerful. Wealth of extras. Specially reduced from $750 to $545 for quick sale.

LIBERAL TERMS. OPEN EVES.

STUDEBAKER SALES CO. OF CHICAGO
26TH AND MICHIGAN
CALUMET 6492.

$95 BUYS
Buick 4 pass. Coupe; 4 brakes.
Willys-Knight 4 door Sedan.
Chevrolet Landau Sedan; new tires.
Chrysler model 58 Coach.
1210 E. 63D-ST.

FORD — '30 RDSTR., ALMOST NEW, $335. Ford '29 Spt. Cpe., $265. Ford '29 Bus. Cpe., $195. Auburn str. 8 Sed., $155. Ford '27 Tdr., $37.50. Ford '27 4 dr. sed., $35. Essex '26 Coach, $?5. City Auto Sales. 1718 S. State-st.

REO—1926 SPORT ROADSTER, $195. A CAR YOU WILL BE PROUD OF. Buick Roadster, side mounts ....$125 Studebaker, '28 Com. Rdstr.; rum. seat $495 THOMSEN BROS. 7334 N. Clark-st.

$10 AND $20 DOWN, Bal. 12 to 18 months; 25 guar. used cars; all makes, mod. 3106 Montrose. Alw. open.

$50 DOWN DELIVERS ANY CAR IN STK.; all makes; bal. 12-15-18 mos. Finance Co. 2223 N. California. Open eves. until 10 p.m.

CHECKER TAXICAB—MOTOR, RUBBER, finish all like new; meter included; $245. Must sell at once. 2522 S. Michigan-av.

AUBURN — 1930 SPORT CONVERTIBLE coupe; rumble seat; wire wheels; will pass for brand new; $675; terms or trade. 3327 Milwaukee at Crawford.

AUBURN—1929 BIG 8 SPORT SEDAN, 4 dr.; 6 wheels, side mounts, trunk, bumpers, etc.; 90 day guar. Barg. $750; tms. or trd. 2951-53 W. MADISON-ST.

AUBURN—'29 5 PASS. SEDAN. $495. Terms. 1143 Diversey-blvd.

AUBURN — 1930 SPORT CONVERTIBLE Coupe, $695; wire wheel equip.; driven 1,800 mi.; 90 day guarantee; terms, trade. ALWAYS OPEN. 2810 W. MADISON.

AUBURN—8-88 SPT. SED.; 6 WIRE WHLS. Plenty of extras; everything like new. $495. Dashiell Motor Co., 2522 S. Michigan.

BUICK 1926 SEDANS, $295.
We have several of these beautiful cars, powered by the Master 6 motor, some with new duco, others with seat covers; Lorraine light and other extras. You may have your choice at $295. Today's best value. NORTHWEST BUICK CO., 3807 Lawrence.

BUICK—1928 58 DE LUXE 5-PASS. COUPE. Newly painted beautiful maroon, natural wood wheels, 5 very good tires; a wonderful appearing motor car; fully equipped; $...; terms, trade. Packard Motor Car Co of Chicago, 1735 E. Railroad-av., Evanston. Greenleaf 7100. Chicago ph. Hollycourt 2120.

BUICK 1930 SEDAN.
Model 57, driven 1,672 miles by an official of this company. Big saving. New car guarantee. NORTHWEST BUICK CO., 3807 Lawrence.

Buick—Sacrifice.
1927 5 pass. sedan. Excellent condition and has appearance of new; 1-3 down and give very low finance charge. 140 E. 23d.

BUICK—LATEST 1930 SPT. COUPE; MODel 46-S; rumble seat; runs and looks like new; cost $1,460; bargain, $975; terms, trade. 3845 W. Madison-st. Always open.

BUICK—'27 MAST. 4-P. COUPE, $395.
FAGET BUICK CO.,
6445 S. Western-av. Prospect 0504.

BUICK—MASTER 5 PASS. SEDAN. FINISH, motor, and tires A1 condition. Ideal car for the family. $225. Terms. BEN T. WRIGHT, 1107 N. Clark-st.

BUICK—1928-51 BROUGHAM, $495. See Kullberger, 1441 E. 75th-st.

BUICK—1929, 4 DR. SEDAN, EXC. COND., good tires and paint. Bal. due $575, terms. Mr. Steinberg, 2427 S. Michigan-av.

BUICK—LATEST 1929 DE LUXE BROUGHAM; side mounts; trnk; $875; terms or trade. 3327 Milwaukee at Crawford.

BUICK—LATEST 1929 SPT. COUPE, RUMble seat; $695; terms or trade. 3327 Milwaukee at Crawford.

BUICK—1930, 5 PASS. SEDAN; CANNOT BE told from new; will sac. for $895. Guar., terms, trade. 4645-47 W. Madison-st.

BUICK—1930 4 DOOR SEDAN, $895; DRIVen 1,301 mi.; 90 day guar. Terms, trade. ALWAYS OPEN. 2810 W. MADISON.

BUICK — SPORT RDSTR. LATE MODEL. Good tires, motor, finish, etc. Like new. LANGE BUICK, 2635 Milwaukee-av.

BUICK—1930 LARGE 5 PASS. COUPE; DR. just a few miles. Will pass for new; $1,195, tms., trade. 1801 W. 63d-st. Al. op.

BUICK—'30 COUNTRY CLUB COUPE, 132 in. w. b.; 5 w. w.; driven 2,700 mi.; a real bar. $1,095; new car guar. 1801 W. 63d.

BUICK—MASTER 1929 4 DOOR SED., $595; driv. 3,192 mi.; 90 da. guar.; tms., trade. ALWAYS OPEN. 2810 W. MADISON.

BUICK—30-91 DE LUXE 4 D. BROUGHAM; like new; 6 wire wheels, fender wells; $...; terms, trade. 3845 W. Madison-st.

BUICK—1930 LARGE MASTER, 5 PASS. sedan, mod. 57, driv. only 3,800 miles, $..., Tms., tr. 1801 W. 63d-st., al. op.

BUICK—MSTR. 6 COACH; USED LITTLE; good running; good look. car; $240 cash for quick sale. 2868 Milwaukee-av., 2d

BUICK—MARQUETTE SEDAN, 1930. ALMOST NEW. ONLY $625. TERMS. ... W. MADISON. OPEN EVES.

BUICK—1928 MASTER SEDAN. PRICE $495; terms. 3212 W. Jackson-blvd.

BUICK—1928 STAND. BROUGHAM, $285. ... takes car today. 6317 S. Washtenaw.

CADILLAC—341, 5 PASS. SEDAN; SELL AT ..., $1,375; tms. 6811 S. Halsted.

CADILLAC—'30 SEDAN, 7 PASS., AT ... SAVING. WELL. 7802.

AUTOMOBILES FOR SALE.

CADILLAC
BUY A RECONDITIONED CADILLAC or LA SALLE

No doubt you and your family have long desired a Cadillac or La Salle—fulfill that desire NOW at a very modest price, with a beautiful reconditioned model selected from the attractive displays at all Cadillac Used Car Showrooms.

Cadillac and La Salle cars are built to last a lifetime and never lose their identity. Who can tell whether you are the first or second owner? With a reconditioned model you enjoy the same unmatched performance and the same beauty of style and design that distinguish new Cadillacs and La Salles among all fine cars.

Your purchase may be made from income—the easy G. M. A. C. Plan. Your car in trade.

The following all carry our warranty:

Cadillac 5 pass. sedan 1929......$1,950
Cadillac 7 pass. sedan 1929......$1,950
Cadillac town sedan 1929.........$1,950
Cadillac convertible coupe 1929..$1,850
La Salle 5 pass. sedan 1929......$1,550
La Salle 7 pass. sedan 1929....$1,550
La Salle town sedan 1929.........$1,550
Cadillac 5 pass. sedan 1928......$1,350
Cadillac 7 pass. sedan 1928........$1,350
Cadillac town sedan 1928..........$1,350

Open Evenings and Sundays.

Cadillac Motor Car Co.,
2250-58 S. MICHIGAN-AV. Phone Calumet 6644.
IRVING PARK-BLVD. AT CRAWFORD. Phone Avenue 2105.
2015 E. 71ST-ST. Phone Plaza 6600.
1810 RIDGE-AV., EVANSTON. Phone Rogers Park 9132.

LA SALLE

CADILLAC—1930 FLEETWOOD ROADSTER 50% SAVING. A CUSTOM BUILT FLEETWOOD WITH RAIDO, 6 W. WHEELS, SPECIAL PAINT, AND MANY EXTRAS. A VIRTUALLY BRAND NEW $3,950 CAR. A REALLY DISTINCTIVE ROADSTER CREATION. GENUINE BARG., $1,975. MR. GRASSELL AT 1132 DIVERSEY-BLVD.

CADILLAC—CUSTOM DE LUXE 5-PASS. Coupe, 1927 model; 314 series; slanting windshield; paint, motor, tires, upholstery and all other details way above the average; fully equipped. This is a real buy: $700. Packard Motor Car Co. of Chicago 1735 E. Railroad-av., Evanston. Greenleaf 7100. Chicago phone, Hollycourt 2120.

CADILLAC — 1927 SPORT SEDAN. SIDE mounts; $585. Terms. 5107 N. Clark-st.

CADILLAC — LATE 1929 TOWN SEDAN, runs and looks like new, $1,600. Private party. Brunswick 9600.

Chevrolet '29 Roadster, $275.
Perfect mechanical condition; finish and tires like new. Briargate 0620.

CHEVROLET—LATE '28 SEDAN, MECH. perfect; seat covers; front and rear heaters; good rubber, newly refinished. Bargain, $225. Fred L. Meckel, 9 E. 13th-st.

CHEV.—LATEST 1928 5 PASS. SEDAN, $195; run 3,963 mi.; 90 day guarantee; terms, trade; no carrying chg. Always open. 2810 W. MADISON-ST.

CHEVROLET—1930 4 DR. SEDAN; 3,208 miles; 6 tires; perfect, $645. 2211 Michigan-av. Cal. 1080.

CHEVROLET—1929 SEDAN; DRIVEN 6,000 miles; equipped with trunk and plenty of extras; a beauty; $395. 2522 S. Michigan

CHEVROLET—LATEST 1929 5 PASS. SEdan, $345; perfect cond.; fully guar.; terms, trade. Always open. 2810 W. Madison.

CHEVROLET—1929 COACH, IN GOOD MEchanical condition, $325; terms arranged. POMEROY BRAY, 6201 S. WESTERN-AV.

CHEV.—1927, 4 DOOR SEDAN, $95; GUAR. Terms, trade. 2810 W. Madison.

CHEVROLET—LANDAU SED., NEW CAR cond., real barg. 6636 Kimbark, 1st.

CHRYSLER—IMP. 80 FAMILY LIMOUSINE; 6 brand new tires, side mountings; upholstery same as new; A1 motor; $845. John S. Jackson & Co., Packard Dealer, 7320 Stony Island-av. Plaza 2000.

CHRYSLER—1930 77 SPORT RUM. SEAT Coupe, $985; 6 wire whls., 2 fender mtd.; driven 2,146 mi.; 90 day guar.; terms, trade. ALWAYS OPEN. 2810 W. MADISON.

CHRYSLER 75.
Late 1929 black convertible coupe, 6 wire wheels, side mounts. Hollycourt 2230.

CHRYSLER—75 ROYAL DE LUXE COUPE, 6 wire whls., latest color; driven 4,600 mi. Will pass for new; $795; guar.; tms., trd. 1801 W. 63D-ST., COR. WOOD.

CHRYSLER—1930-77 DE LUXE SPORT Roadster; 6 wire wheels, side mounts; run only a few miles. Guaranteed by Chrysler Dealers. 3212 W. Jackson-blvd.

CHRYSLER—SEDAN LATE '28-62; 4-DOOR $325. $75 down. No indorsers. LITSINGER, 925 W. Jackson [Alw. Open].

CHRYSLER—FINER 70 ROADST.; PAINT, tires and mech. cond. good. A real buy at $395. 3212 JACKSON-BLVD.

CORD—SPECIAL SPORT SEDAN. Out 30 days. Radio, Buell Air Horn, special driving lights, special paint. Must be sold cheap. Any one interested in a Cord will buy this car on sight. MR. SWENSON, 1132 DIVERSEY-BLVD.

CORD—1930 SPORT SED.; WIRE WHEELS, fender wells, Burbk. top, like new; $1,795. Finance Co., 6108 Cottage Grove. Plaza 0077.

DE SOTO—1930 STR. 8 SEDAN; VERY latest series; run only 2,507 miles. A real beauty at a special price. Guaranteed 90 days with service......$835 BERGL MOTORS, Inc., 5346-48 W. 22d-st.

DE SOTA—8, 1930; 4 DOOR SEDAN, $695; used, 60 days; 90 day guarantee. Terms, trade. Always open. 2810 W. Madison.

DODGE—1930 TWO DOOR SEDAN; JUST like brand new; this beautiful car left here to sell at a ridiculously low price; must dispose of immediately. Only $595; terms. Dashiell Motor Co., 2522 S. Michigan-av.

DODGE—SEDAN. A SERVICEABLE CAR that looks and runs better than many autos selling for twice the price. $175. Terms. Ben T. Wright, 1107 N. Clark-st.

DODGE — COUPE; MOTOR, FINISH, AND tires excellent. Will sell today for $185. Terms. Ben T. Wright, 1107 N. Clark-st.

ESSEX — COACH, 1930. NEARLY NEW. A REAL BARGAIN, $345; $20 DN. 3854 W. MADISON. OPEN EVES.

ESSEX—1929 SEDAN; USED LITTLE; ALmost new; $395; terms or trade. 3327 Milwaukee at Crawford.

FORD—1930 STANDARD COUPE, 3 MO. old, rumble seat; driven 2,100 miles; real buy; private party. Estebrook 2948. Brummer, 54 N. Parkside-av.

FORDS—LATE TUDORS AND COUPES. Latest colors; 20 to pick from. All in wond. cond. LAWDER BROS., 6900 Vincennes-av.

FORD—ROADSTER, MOD. A, LIKE NEW, $195. $20 DN. 3854 W. MADISON.

FORD-BARGAIN.
Ford model A business, chrom. plate; perf. cond.; must sacrifice, $235; private party. Republic 2845. 7131 S. Mozart. 2d rear.

Ford 1930 Roadster, $375.
Driven only 650 miles. Spot light, clean. 90 day new car written guar. $20, 1-3 dn. M. J. KELLY. 4445 W. Madison-st.

Ford 1930 Tudor, $435.
Driven 400 miles; latest type, extras. 90 day new car written guar. $20, 1-3 dn. M. J. KELLY. 4445 W. Madison-st.

FORD 1929 SEDAN.
Tudor, Model A; real 4929; blue; $325. Terms. MOSS, 6529 Cottage Grove-av.

FORD—LATE '30 ROADSTER WITH RUMble seat; 2 side mounts; actual mileage 2,857. Latest color. Unusual barg., cash or terms. LAWDER BROS., 6900 Vincennes-av.

FORD—'29 TUDOR; FINISH AND INTERIOR like new; special, $325. Hesser & Soden Ford Dealers, 1234 Morse-av. Briargate 4100.

FORD—LATEST '30 SPT. COUPE; $465. Same as brand new throughout. Take $95 down or trade. 6719 S. HALSTED-ST.

FORD—1930 5 PASSENGER SED., $395; run 1,147 mi.; 90 day guar.; terms, trade. ALWAYS OPEN. 2810 W. MADISON.

FORD—MODEL A COUPES; THOROUGHLY reconditioned; priced at $245. Auth Ford Dealers, Wright Motors, 245 W. 55th-st.

FORD—'29 TUDOR, $345. NEW CAR cond.; full equip.; 30 day guar. Harbor Motor Co., Auth. Ford Dealer, 7733 Cottage.

FORD—1929 SPT. RDSTR.; 6 WIRE WHLS. Rumble seat; car is just like new; $295. Dashiell Motor Co., 2522 S. Michigan-av.

FORD—'30 TUDOR; EX. COND.; BEST OF... ter takes. Rog. Pk. 8000. 1654 Devon...

AUTOMOBILES FOR SALE.

SAVE 40%
on
Hudson-Essex Officials' Cars

We have discontinued the Hudson-Essex line and are retiring from business. All cars are being liquidated at a tremendous sacrifice.

18 to Select From
COUPES—SEDANS—COACHES—BROUGHAMS.

These are latest model 1930 Hudson and Essex used by Officials of this company as "personal cars" and driven between 800 and 4,500 miles. Some are in special color combinations, wire and wood wheels, side mountings, and special equipment.

They have received daily mechanical inspection by our own service manager and are in perfect condition. Standard new car guarantee.

Hudson
Motor Co. of Ill.
2220 S. Michigan-av. Calumet 6900.
OPEN EVENINGS AND SUNDAY.

FORD BARGAINS
Lowest prices in the city; License furnished.
TERMS: $75 DOWN, $25 A MONTH.
Late '29 Tudors $290
Late '29 Sport Coupes 295
Late '29 Standard Coupes 295
Late '29 Roadsters 250
Late '29 Tourings 250
Over 100 late Model A cars to select from. Every car has been thoroughly reconditioned and is guaranteed for 90 days.

LITSINGER
913 to 925 W. Jackson-blvd. Always Open.
OVER 25,000 SATISFIED OWNERS.

FORDS—200—FORDS
Prices Cut to Sell.
$20 CASH, BAL. $5 WEEKLY
'29-'28 Model A's, all types..........$200 up
'27-'26 models; all style bodies........$30 up
1930 STATE LICENSE FURNISHED.
90 DAY WRITTEN GUARANTEE.
All makes of cars taken as first payment.
LEVY'S, 724 Milwaukee-av. Always open.

Fords—$20 Down, $5 Weekly.
1930 Tudor, driven few miles $435
1930 Convertible Coupe, side mounts.... 525
1930 Sport Roadster, like new.......... 385
1929 Tudor, very low mileage 250
1929 Coupes, all styles 265
90 day new car guarantee. Free service. AUTHORIZED USED DEALER. 2751 W. MADISON-ST.

F-O-R-D-S
At Dempsey's Sell-Out.
1930 Tudor, only 409 miles..............$475
1930 Sport Roadster $395
1930 De Luxe Sedan [new]....At a discount
1929 Fordor Sedan $375
4700 WASHINGTON-BLVD. Estebrook 3153.

FRANKLIN—1930 4 SPEED PHAETON SEDAN DE LUXE; 6 WIRE WHLS., TRUNK ETC.; CLASSIEST CAR IN TOWN. OUT 30 DAYS. BIGGEST BARGAIN EVER OFFERED. A $3,400 CAR FOR $1,775. FINANCE CO., 1132 DIVERSEY-BLVD.

GARDNER—1927 ROADSTER; RUMBLE seat; new tires; beautiful condition; must sacrifice. Mrs. Sage. Edgewater 4925.

Graham-Paige '29 De L. Sed
Excel. cond.; low mileage; reas. tms., trd. LEWIS AUTO SALES, 4045 W. 22d-st.

Graham-Paige 1929 Sedan.
Model 6-12, 4 door, 5 pass.; like new. $495. Terms. MOSS, 6529 Cottage Grove.

GRAHAM-PAIGE—SEDAN LATE '29, $385; $85 down. No indorsers required. LITSINGER, 925 W. Jackson [Alw. Open].

GRAHAM-PAIGE—SPEC. 8 1930 SEDAN. Driven 3,000 miles. Like new. $985. Terms. MILLER, 4444 Irving Park-blvd.

Hudson 1930 5 Pass. Sedan.
Wire wheels, 1 side mount, very low mileage; bargain at $785. JACKSON PARK BUICK CO., 7001 S. Chicago-av., 1 block west of Cottage Grove-av. Fairfax 4501.

HUDSON—6 CONV. COUPE 1930. MOST BEAUTIFUL IN TOWN. COST. $1,750. SACRIFICE FOR LESS THAN HALF. 3854 W. MADISON.

HUDSON—LATEST 8 CYL., DE L., 5 PASS. sedan, side mts., run few miles; cannot be told from new; will sac. for $895; guar., terms, trade. 4645-47 W. Madison-st.

HUDSON—1927 COACH, EXCELLENT 4 WH. brakes, $195. $50 dn., balance easy terms. DURST, 1147 Jackson-blvd.

HUDSON—8, LATEST 1930 SEDAN, $695; terms. 3327 Milwaukee at Crawford.

HUDSON—1930 SEDAN. USED VERY LITtle. Gen. barg. $695 2721 W. Madison.

HUPMOBILE CENTURY 8
Seven pass. sedan; this car is perfect, not a mar or blemish; has had the very best of care and is finished in a beautiful mulberry maroon with harmonizing uphol.; equip. is complete with bumpers, shock absorbers, seat covers, etc. This car is on display at 2234 S. Michigan-av. Gambill Motor Co., Inc., Calumet 5800.

HUPMOBILE—CENTURY 6 1929 4 DOOR Sedan, $695; driven 4,341 mi.; 6 wheels, 2 fender mounted; 90 day guar.; tms., trade. ALWAYS OPEN. 2810 W. MADISON.

HUPMOBILE—8, 1929 SEDAN, 5 PASS. A beauty; $685. 5107 N. Clark-st.

HUPP—6 BROUGHAM, 1929, $495; 6 wheels, side mounts, guar., terms, trade. Finance Co., 6555 Cottage Grove. Al. open.

HUPMOBILE—CENTURY 6 SEDAN, FINish, tires, and uphol. like new, $550. West Side Buick Co., 4666 Washington-blvd.

HUPMOBILE—LATEST 1929 CUSTOM DE Luxe sedan, 6 cyl.; fully equip.; side mts.; driv. little. $725; tms. 6811 S. Halsted.

HUPMOBILE—'29 LATEST 4 PASS. COUPE. Like new throughout. $695. 2721 W. Mad.

HUPMOBILE—6, 1930 SEDAN, $650; TMS. 3327 Milwaukee at Crawford. Open eve.

LA SALLE COUPE.
Going to Europe, will take first fair offer; perfect throughout. Mr. Obdyke, Calumet 4404. 1621 S. Michigan.

LA SALLE—1928 COUPE. $785. Terms. 1143 Diversey-blvd.

LA SALLE—'30 SPORT COUPE, SPECIAL PAINT, RUMBLE SEAT. OUT 30 DAYS; $1,000 BELOW COST. 1132 DIVERSEY-BLVD.

LA SALLE—LATE 1929 5 PASS. SEDAN; car is actually just like new; guaranteed perfect; $1,285; terms or trade. 3333 W. Madison-st. Always open.

LA SALLE—1929 5-PASS SEDAN, $1,185. 7-pass., $1,285. Auto Loan and Sales. 2317 Michigan. Vic. 8804.

LA SALLE—1929 DE LUXE SEDAN, $1,475. Auburn Chicago Co. Exchange Car Dept., 2401 and 2435 S. Michigan. Mich. 1207.

LINCOLN LE BARON.
A very attractive dark blue 2-window model. Looks and performs like new in every respect. The mohair upholstery is without a trace of wear. This car has been driven very little and of course has had the best of care. Here is an opportunity to make a substantial saving. Priced at only $2,150. L. W. Shaneay & Co., Authorized Lincoln Dealers. 2821 Sheffield-av. Lake View 8000. Open evenings.

LINCOLN 7 PASS. SEDAN.
6 brake system, new tires, all chromium plated; finish and interior perfect; $1,750. Terms or trade. Guaranteed by Lincoln Dealers. 1822 Ridge-av., Evanston.

LINCOLN—'30 4 PASS. COUPE; ONLY RUN 2,300 miles; absolutely in original new condition and has fender well, wire wheels, trunk. An unusual buy. Terms or trade. Lawder Bros., 6900 Vincennes-av.

LINCOLN—LATEST '30 3 WINDOW TOWN sedan; 6 wire wheels, fender wells; very cheap; also 7 pass. sedan; 6 wire wheels, at $2,750. West Side Auto Exchange. 4635-37 W. Madison-st. Mansfield 4700.

LINCOLN—7 PASS. SED.; LIKE DAY LEFT factory; only $795; tms. Prop. own. 10% dn. 7130 S. Halsted.

LINCOLN—TOURING; WINTER SIDES AND extras; runs perfectly; a real buy at $145. Dashiell Motor Co., 2522 S. Michigan-av.

LINCOLN—'30 CUSTOM SPORT PHAETON. SAVE $1,400. MR. WEAVER AT WELLINGTON 7802.

LINCOLN—1930 5 PASS. SEDAN, 6 WIRE wheels and fender wells, $2,650. O'ROURKE'S, 2433 S. MICHIGAN-AV.

LINCOLN—BRUNN SEDAN, LIKE NEW; sedan driv. lite. $6250 tms. 6811 S. Halsted.

AUTOMOBILES FOR SALE.

7 PASS. SEDANS
Buick 1930, 6 wood whls., f. wells..$1,445
Cadillac '30 Fltwd, lim., cust. blt.... 2,975
Franklin '29 137, 6 w. w., fen. wells.. 1,475
Lincoln '30, 6 w. w., fender wells.... 2,975
Packard '30 Str 8, 6 w. w., fen. wells 2,475
All cars carry our authorized 90 day guarantee with service. Terms. trade
LARRY O'ROURKE, INC.,
2701-03-05 W. MADISON-ST.

MARMON — 1930 LATEST 79 CONVERTIble sport coupe, 6 wire whls., 2 fender mtd. Cost $2,595 new; will sell at about half orig. cost; guar.; tms., trade. 1801 W. 63d.

MARMON—'29 SEDAN; SIDE MTS.; IN excellent condition; for balance due, $565. Finance Co., 6108 Cottage Grove. Plaza 0077.

MARMON—LT. 8, 1929, 4 DOOR SEDAN, $495. Run 2,311 mi.; 90 day guarantee; terms, trade. Always open. 2810 W. Madison.

NASH—'29 LIGHT 6, 2 DOOR 5 PASSENger coach; A1 mech. cond. and appearance; fully equip.; seat covers; Lorraine spot light, etc.; $450 cash, or can arrange terms. Call Berwyn 467-M, evenings or Sunday.

Nash '28 Brougham, $295.
Buick Motor, 2031 Calumet.

NASH—1930 TWIN IGNITION 4 DOOR SEdan; $695; driven 2,192 mi.; 90 day guarantee; terms, trade. Always open. 2810 W. MADISON-ST.

NASH—1927 ADVANCE SIX 5 PASSENGER brougham, in beautiful condition. Must sacrifice. Mrs. Johnston, Edgewater 4925.

NASH — 1928 STANDARD CABRIOLET, rumble seat, only $275. $75 down, bal. easy terms. Durst, 1147 Jackson-blvd.

NASH—'30 STR. 8 AMBASSADOR BRGHM.; wire whls., side mts.; bal. due $1,095. Finance Co., 6108 Cottage Grove. Plaza 0077.

NASH—LATEST '29 SPEC. 6 BRO.; TRUNK; $585; also latest '29 Std. 6 Sedan; 4 dr., $475; both equip.; tms. 6811 S. Halsted.

NASH—CONVERTIBLE COUPE. DRIVEN 3,500 miles; rumble seat; extras. $495. Terms. Miller, 4444 Irving Park-blvd.

NASH—'28 CONVERT. COUPE; RUMBLE seat; gd. cond.; $125 cash. Hyde P. 1847.

NASH—'29 ADV. DE LUXE SED., 6 WIRE whls., side mts. $745. 2721 W. Madison.

OAKLAND—1929 SPORT CONVERTIBLE rumble seat coupe. $495; run 3,122 mi.; 90 day guarantee; terms, trade. Always open. 2810 W. MADISON.

OAKLAND—1929 SEDAN, $595. Community Motors, Inc. 7718 Stony Island-av. South Shore 9060.

OLDSMOBILE—1930 DE LUXE SEDAN; side mounts; same as new; $650; terms or trade. 3327 Milwaukee at Crawford.

OLDSMOBILE—1930 PATRICIAN DE LUXE sedan, side mounts; fully equip.; driven 1 month. $785, terms. 6811 S. Halsted-st.

OLDSMOBILE—1930 4 DOOR SEDAN, $595; run 1,682 mi.; 90 day guar. Terms, trade. ALWAYS OPEN. 2810 W. MADISON.

OLDSMOBILE—1927 SPORT SED., 5 WIRE wheels, trunk, etc. $195. $50 down, bal. easy terms. 1147 Jackson-blvd.

Packard Convertible
Practically new Custom 8 De Luxe 7-40 Convertible coupe; the last word in appearance, style, appointments and performance. Finished in a beautiful shade of green; has 6 tires like new, metal tire covers, rumble seat, chromium plated radiator guard; trunk rack, and many other conveniences. This car was used but very little and should make a strong appeal to the purchaser contemplating the purchase of a new one; guaranteed. $2,650. Packard Motor Car Co. of Chicago, 2357 Michigan-av., Calumet 7400.

PACKARD—CUSTOM 8 6-40 DE LUXE 7-pass. sedan; virtually new; small mileage; 6 wheel and 6 tire equipment; jet black finish; guaranteed. This low figure will make a handsome saving, $2,150. Packard Motor Car Co. of Chicago, 1735 E. Railroad-av., Evanston. Greenleaf 7100. Chicago phone, Hollycourt 2120.

PACKARD—SEDAN, MODEL 3-26; PAINT and interior are like new; has four good tires and is mechanically in very excellent condition. This car is an unusual one and is a real bargain at $495. Packard Dealer, 4620 W. Madison-st. Estebrook 2565.

PACKARD—1929 DE LUXE 7 PASS. SED., fender mts., trk., etc. Driven 6,200 miles. $1,195. Tms., tr. 1801 W. 63d-st., al. op.

PACKARD—'29 VICTORIA, 4 PASS. COUPE, 133 wheel base; 7,000 mi.; de luxe equip.; tires mounted; perf. cond., cash. H.P.6258.

PACKARD—'30 LIGHT 8 CONVERT. DE LUXE COUPE; $1,000 BELOW COST. CALL 1132 DIVERSEY-BLVD.

PACKARD—1929 DE LUXE SEDAN; SIDE mounts; just like new; many extras. 6100 N. Western-av. Briargate 6100.

PIERCE-ARROWS
In the purchase of a used car, the best buy is a Pierce-Arrow that was owned by a wealthy family and given expert attention. We have several late model Pierces that originally sold at high prices, but can be obtained today at only a fraction of their original cost. These cars were carefully checked over by our experienced mechanics and now they are ready to give new car satisfaction. Each one is equipped with 4 whl. brakes, Houdaille shock absorbers, bumpers front and rear, spare tire, and other valuable extras. Remember, these Pierce-Arrows are light sixes, and are famed for their thrifty transportation—averaging from 12 to 17 miles on a gallon of gas.

PIERCE-AR. Enc. Dr. Limo., Mod. 33.$350
PIERCE-ARROW RDSTR., Mod. 80..$495
'27 PIERCE-ARROW BROM., Mod. 80..$585
PIERCE-ARROW SED., Mod. 80........$600
PIERCE-ARROW 7 pass. Sed., Mod. 80.$650
'27 PIERCE-AR. Enc. Dr. Limo., Mod. 80.$700
'28 PIERCE-ARROW BROM., Mod. 81.$1,000
'28 PIERCE-ARROW Enc. Dr. Limo., Model 81 ....$1,250
'28 PIERCE-ARROW Enc. Dr. Limo., Model 36 ....$1,250
'28 PIERCE-ARROW Str. 8 Enc. Dr. Limo. $2,450
LIBERAL TERMS. OPEN EVES.
PIERCE-ARROW,
2545 S. MICHIGAN-AV.
MICHIGAN 2400.

PIERCE ARROW—"8" 1930 ROADSTER THE SMARTEST, MOST DISTINCTIVE ROADSTER IN TOWN; WIRE WHEELS, SPECIAL PAINT, ETC. THE BIGGEST BARGAIN EVER OFFERED. $1,875. JOS. O'NEILL, WELLINGTON 7804.

PIERCE-ARROW—80 SEDAN; OWNER must sacr. this car and will take any reasonable offer. Mr. Bartley, 2522 S. Michigan

PLYMOUTH—1929 COUPE; MOTOR, TIRES and finish all like new; a real bargain; $375. Dashiell Motor Co., 2522 S. Michigan.

PLYMOUTH — COUPE; RECONDITIONED and guaranteed. Will sac. 3212 Jackson.

PONTIAC—LATEST 1929 DE LUXE SPORT roadster, 6 wire whls., fender mtd. Also cpe. Your choice, $425. Guar., tms., trade. 1801 W. 63D-ST., COR. WOOD.

PONTIAC—'29 CONV. CABR., 2D SER. DE Luxe model; absolutely perfect, $495. FAGET BUICK CO., 6445 S. Western-av.

PONTIAC—1930 5 PASSENGER SEDAN, $545; driven 1,633 miles; 90 day guar.; terms, trade. Always open, 2810 W. Madison.

PONTIAC—1930 SEDAN, $495; TERMS OR trade. 3327 Milwaukee at Crawford.

PONTIAC—'29 LAST SERIES CAB. PERF. every way, $375; terms. 7136 S. Halsted.

REO—LIGHT 6 WOLVERINE, 1928; MOST trans. in town for $325; terms, trade. 4657 Irving Park-blvd.

ROOSEVELT—'30 SEDAN; WIRE WHEELS, side mounts; for bal. due, $495. Finance Co., 6108 Cottage Grove. Plaza 0077.

STEARNS-KNIGHT—SED.; MOTOR, TIRES, finish and upholstery all in splendid condition; will take $295 for immediate sale MR. BARTLEY, 2522 S. Michigan-av.

STUDEBAKER—COMMANDER 1930 4 DR. sedan, $795; driv. 2,149 mi.; 6 wire whls., 2 fend. mtd.; 90 day guar.; terms, trade. ALWAYS OPEN. 2810 W. MADISON

STUDEBAKER—'30 DICTATOR SEDAN; IN exc. cond.; for bal. due, $495. Finance Co., 6108 Cottage Grove. Plaza 0077.

STUDEBAKER—COACH; PRIV. DRIVEN 2 sum.; like new; sac. $200 cash. Mrs. Zaslow res., 4514 Irving Park-blvd.

STUTZ—COUPE, 1929, 1ST SERIES, B. B.; 2 pass.; side mounts; $795; terms, trade. Fitzpatrick, 6555 Cottage Grove, Alw. open.

VIKING—8, SEDAN, LATEST 1930; DR. 3,100 mi.; same as new; $875; terms, trade. 3327 Milwaukee at Crawford.

VIKING—PRESENT MOD. SEDAN, DE L.; almost brand new; big savings; tms., tr. LARRY O'ROURKE, INC., 2701 W. Madison.

WILLYS—1930 4 DOOR SEDAN, $595; RUN 30 days; wire wheels, fender mounted; 90 day guar.; terms, trade. Always open. 2810 W. MADISON-ST.

WILLYS-KNIGHT—LATEST 1930 DE LUXE 4 door sedan, 6 wire whls., fender mt.; cost $985; sac. of $400; guar.; terms, trade. 1801 W. 63D-ST., COR. WOOD.

WILLYS-KNIGHT—1930, 5 PASS. SEDAN. Cannot be told from new; 5 wire whls., side mt. will sac. for $595, guar., tms., trade. 4645-47 W. MADISON-ST.

WILLYS-KNIGHT—GREAT 6 5-PASS. SEdan; A1 cond.; a bargain, $435. 245 MADISON-ST., OAK PK. OPEN EVES.

WILLYS-KNIGHT—1928 4 DOOR SEDAN; $295; fully guar.; terms, trade. Always open 2810 W. MADISON-ST.

AUTOMOBILE LOANS.

QUICK AUTO LOANS
LOW RATES—NO RED TAPE
REDUCE PAYMENTS—NO INDORSERS.
American Auto Investment Co.
100 N. La Salle. Rm. 911. State 3330.

ASK FOR OUR AUTO LOAN RATES—Personal, Courteous, Immediate Service.
TENNANT FINANCE CORP.
2447 S. Michigan-av. Calumet 7100.

PAY NO INTEREST.
STORAGE CHARGES ONLY.
1344 S. Michigan-av. Calumet 1483.

LOWEST RATES—AUTO LOANS, OR REduce payments. See us first. Great Northern Finance, 1 N. La Salle, Franklin 9890. North Side office, 4753 Broadway. L.B.0442.

LOANS MADE SAFE FOR BORROWER—Auto Security Corporation. 205 W. Wacker-dr., cor. Wells. Cen. 4606.

AUTOMOBILE LOANS — LOWEST RATES. Always open. Phone Van Buren 3200. 2810 W. MADISON-ST.

U. S. FINANCE AND MORTGAGE CO. 10 minute service; lowest rates; confidential; ... S. Michigan. [illegible]

AUTOMOBILE LOANS.

CASH
IN 10 MINUTES.
NO DELAY
AUTO AND TRUCK LOANS,
$350 TO $10,000
Confidential. No Endorsers.
15 Years at Same Location.
Winter-Hirsch
1842 S. MICHIGAN-AV.
CALUMET 4586.
WEST SIDE OFFICE.
4657 W. MADISON-ST.
Estebrook 3243.
SOUTH SIDE OFFICE.
6158 COTTAGE GROVE-AV.
Dorchester 6913.

AUTO LOANS
REFINANCING
MONEY FOR ANY NEED.
LOW RATES.
Cook County Securities Corporation
WE HAVE A BRANCH NEAR YOU.
SOUTH SIDE:
1453 E. 75TH-ST. Dor. 8205.
7739 S. HALSTED. Tri. 5631.
109 E. 111TH. Com. 2242.
WEST SIDE:
4423 W. MADISON. Man. 7568.
2602 MILWAUKEE-AV. Bel. 6200.
5949 W. 22D-ST. Cic. 2323.
NORTH SIDE:
6150 BROADWAY. Rog. 6070.
2334 LAWRENCE-AV. Lon. 5204.
OPEN EVENINGS.
PHONE FOR OUR REPRESENTATIVE TO CALL AT YOUR HOME.

LOWER RATES
Auto Loans, Refinancing
Absolutely private; drive as you pay. Will call upon request.
Majestic Investment Corp.
2325 S. Michigan-av.
VICTORY 4444.
6211 Cottage Grove-av.
DORCHESTER 4561.
5401 W. 22nd-st.
CICERO 6169.
105 W. Monroe-st.
RANDOLPH 4364.

NEED MONEY QUICK?
CASH IN 15 MINUTES.
AUTOS and TRUCKS
Drive as you pay—No indorsers.
Refinancing—Reducing Your Payments.
Motor Car Finance Co.
2411 S. Michigan. Cal. 7272
SOUTH SIDE OFFICE.
6227 Cottage Gr. Dor. 2520
ROSELAND OFFICE
10732 Michigan. Pull. 8298
CHICAGO HEIGHTS OFFICE
1728 Halsted. C. H. 1415

1¾% PER MONTH
$ 200 Loan for 1 month cost....$ 3.50
$ 500 Loan for 1 month cost.... 8.75
$1,000 Loan for 1 month cost.... 17.50
Loans made from 1 month to 18 months.
NO RED TAPE. NO ENDORSERS.
NOTES REFINANCED.
STAR FINANCE CO.
2721 W. Madison. West 7220.
West Side Office open eves. and Sunday.
1525 E. 53d-st. Mid. 0728.
HAMMOND OFFICE,
1st Trust Bldg. Ham. 1454.

NEW LOAN AND REFINANCING RATES.
NO INDORSERS. CONFIDENTIAL.
$301—Cost Per Month, $6.00.
Other Amounts in Proportion.
Automobile Bonding Co.
1011 Lake, Oak Park. Euc. 2662.
7850 S. Halsted. Tri. 0807.
4802 N. Western. Rav. 5100.
4734 W. Madison. Aus. 3906.
105 W. Monroe. Rand. 7992.
OPEN EVENINGS.

C—A—S—H
On New Low Rate Plan.
DRIVE AS YOU PAY. NO INDORSERS.
R-E-D-U-C-E
YOUR MONTHLY PAYMENTS. TO MEET YOUR PRESENT INCOME.
REFINANCE
Gordon Motor Finance
2239 S. MICHIGAN. VICT. 3500.
3309 W. NORTH-AV. SPAULD. 2552.
7848 S. ASHLAND. SECOND FLOOR.
5100 BROADWAY.

MONEY LOANED
ON YOUR CAR WHILE YOU WAIT.
DRIVE WHILE YOU PAY!
Notes Reduced or Refinanced
GARFIELD MOTOR CO.,
Telephone Englewood 0027.
S. E. Cor. 55th and Wabash.

No Interest
Instant Cash Advanced on Your Car.
PAY STORAGE ONLY.
ATLAS WAREHOUSE
BONDED TO THE STATE OF ILLINOIS.
1238 S. Michigan-av. Calumet 1802.
12 Years at Same Location.

7% PER YEAR
AUTO LOANS. REFINANCING.
No Indorsers Required.
Branches open Mon., Wed., Fri. evenings.
EMPIRE FINANCE CO.,
100 N. La Salle-st. Dearborn 0870.
423 E. 63d-st. Englewood 1624.
1932 Irving Park-blvd. Lake View 0312.

Auto Bankers Since 1912
747 MADISON-ST., OAK PARK.
1240 S. MICHIGAN-AV.
1217 DEVON-AV.
6838 STONY ISLAND-AV.
LEWIS E. BOWER
OPEN EVENINGS BY APPOINTMENT.

BONDED WAREHOUSE PLAN—
To Borrow Money on Your Car.
PAY NO INTEREST
Store Your Car—Pay Storage Only.
Quick Loans to Nonresidents.
HUB STORAGE CO.,
2309 S. Keeler-av. [at Ogden]. Rock. 5500.

AUTO LOANS. NOTES REDUCED.
$300 COSTS $30
OTHER AMOUNTS IN PROPORTION.
NATIONAL FINANCE CO.,
155 N. Clark-st., Room 602. Central 5532.
2147 S. Oak Park-av. Berwyn 3096.

LOANS BY PHONE.
AUTO LOANS. NOTES REDUCED.
A phone call will bring our representative to you at your convenience.
CAR OWNERS FINANCE CO.,
State 1919. Rm. 708, 127 N. Dearborn-st.

Associated Discount Co.
166 W. Jackson. Wab. 2116

AUTO LOANS—REFINANC'G LOW RATES; quick, confidential serv. Automobile Finance Co., 4052 Madison. Van B. 9266.

AUTO TIRES.

HEAVY DUTY ADJUSTED CENTURY tires, almost new, $1.50 up. Dealers wanted. Hart Tires, 6343 S. Ashland. Open eves.

AUTO CREDITS FOR SALE.

BUICK $425 CREDIT ON ANY MODEL; will sell at ... [illegible]

BUSINESS OPPORTUNITIES.

Businesses For Sale.

APRON AND DRESS FACTORY—COMplete; in operation; best location; will sacrifice for quick sale. MURLOCK, Aurora, Ill.

BAKERY—2 MEN SHOP.
Est. 9 yrs.; going business; exc. location. Reas.; pri. owner. 1420 Wilson.

BAKERY—N. W. SIDE; EX. LOC.; CAR line; well establ. Mans. 5062 or Col. 2254.

BARBER SHOP—5 CHAIRS, GOOD LOC and trans.; will sell reas.; reason for selling is sickness. 7855 Cottage Grove-av.

BARBER SHOPS AND BEAUTY SHOPS—For Sale—Also fixtures, new and used. PAIDAR CO., 1120 N. Wells-st. Div. 0200.

BEAUTY SHOP—MOST BEAUTIFUL SHOP in Austin; good estab. business; excellent location; very reasonable. Estebrook 2241.

BEAUTY PARLOR—FOR SALE—SUPPLIES; equipment; cash, easy terms. Catalogue sent. GIBBS & CO., 21 S. Wabash-av.

BEAUTY SHOP—WELL EST.; 3 LIV. RMS. Reasonable; leav. city. Longbeach 0987.

BUTTER AND EGGS—SUBURBAN, WHOLEsale; in bus. 30 yrs.; doing $80,000 business yearly. Address N O 580, Tribune.

CAFETERIA—LOOP; $7,500 MO. 275 SEATS —wonderfully equipped. Long lease. Trial allowed. Investigate this opportunity. RESTAURANT LOCATING CO., 109 N. Dearborn. Call State 4540.

CANDY, CIGARS, CIG., RENT. LIBRARY—Busy loc., nr. 'L' sta., theater and schools; cheap rent; 4 rooms and bath; $725, cash or terms; best in city. 3430 North-av.

CLOTHING, FURNISH'GS, SHOES—CLEAN stock; good fixtures; loc. lge. Iowa city; lease to Jan. and renewal option; valued $33,000; sacrificing $23,000 cash; no trade. Address N B 8, Tribune.

DELICATESSEN-GROCERY—ONLY STORE for blocks around; 4 rm. flat, bath and garage, $975 for all; bargain for some one; trial given. 325 E. 68th-st.

DEL.-GROCERY, CANDY, CIGARETS—GD. bus. loc.; price reas. 355 S. Cicero.

GARAGE OPPORTUNITY
in a fast growing neighborhood; 100x105 ft.; fully equipped; terms, reas. Address O A 196, Tribune.

GARAGE—PUBLIC; 50 CARS; CHOICE LOcation; 50x175 ft.; pres. tenant now using other ½ bldg. for serv. station. Attr. prop. Reas. rent, incl. heat, light, to resp. party. Mr. Morgan, 4518 Madison. Mans. 2414.

GARAGE—100 CAR, TWO-THIRDS FULL, in good location. Can be bought cheap. Call at 4827 Cottage Grove.

GARAGE—100 CAR, CONNECTED WITH gas station; in good location; terms. MANUSOS, 160 N. La Salle-st.

GARAGE—175 CARS, FULL; EASY TERMS; good spot. Al Weiss, 33 N. La Salle.

GARAGE—225 CAR, NORTH APT. LOC. Price very reas. Address F B 89, Tribune.

GARAGE—CHEAP; GOOD PAYING BUSIness. 2719 N. California-av.

GAS STATION AND RESTAURANT—VALuable; large cor., Waukegan-rd. Will sell property and business at a barg. for cash or cash and small trade. A real opportunity. Fred A. Boswell, 4469 Milwaukee-av.

GAS STATION—5 PUMPS, 3 GREASE PITS, 2 wash racks; 10 year lease, doing good bus.; must sell acct. ill health. Col. 6875.

GROCERY-FRUIT MARKET
Busiest spot on N. Clark-st.; Your own tems. Price $1,250. 1504 Balmoral.

GROCERY AND MARKET — DAEMICKE icebox, refrigerator counter; good location South Side boulevard. Cheap for cash. Regent 5478.

HOTEL—24 ROOMS, HOT AND COLD WAter; 4650 Cottage Grove-av. Would consider clear piece of vacant in trade. Inquire above address.

HOTEL—38 UNITS, MOD. BLDG.; LINC. PK. loc.; rt. $1,050; nets $500 mo.; $3,000 req. M.R. De Woskin Co., 30 N. La Salle. Sta.9891.

HOTEL—45 RMS.; 5 Y. LEASE; $250 MO.; gd. tr.; world's fair dis. 3872 Cottage Gr.

LABORATORY, MEDICAL DIAGNOSTIC—Chicago Heights; well est.; reasonable for quick sale. Address P P 566, Tribune.

LADIES' SHOP, DRY GOODS, NOTIONS—Est. 10 yrs.; gd. N. S. loc., close, acct. ill. sac. at $800 cash. Address L B 309, Tribune

LAUNDRY—S. MICH.; MOD. PLANT; MUST be sold at once; requires $14,000 cash; a bargain. Address N A 11, Tribune.

LINGERIE SHOP—ESTB. 5 YRS., WOND. bus. Delson, R. 802, 10 N. Clark. Dear. 2677.

LUNCHROOM AND FOUNTAIN—25 SEATS. 1200 north, nr. State. Delaware 3874.

MEAT MARKET—UP TO DATE; FINEST location in west Rogers Park; will sacrifice for cash. Address O A 562, Tribune.

MEAT MARKET—2149 E. 75TH-ST.; EST. 12 yrs. Butterfield 4445. E. W. TOLF.

MILLINERY AND BEAUTY PARLOR—UP to date millinery and beauty parlor for sale at a bargain, due to death in family, at Rockford, Ill. Address E 123, Tribune.

PATENT FOR SALE—SPECIAL FOR HOME and office use. Improved by good co. Address N A 23, Tribune.

REST.—U SHAPE COUNTER, 6 TAB., 32 seats; Frigid.; no Sun. work; $60 a day; lse. 3 yrs. 1306 Morse. R. P. 3463.

RESTAURANT—$125 DAY; BARG., SELL or exchange for property. 410 S. Halsted.

RESTAURANT—GOOD BUS. AND LEASE. 649 E. 92d-st. Rad. 6810 by 8 or aft. 6 p.m.

RMG. HSE.—PRICE CUT TO $9,500; WAS $13,000. 10 well furn. rms., 4 car garage. 1132 Altgeld; some trade. 247 Conway Bldg. Randolph 9121.

RMG. HSE.—40 RMS., 4 CAR GARAGE. 4 yr. l., rt. $400, r. w. all rms. Well furn. Gd. inc. Barg., $2,500; tms. 4856 Winthrop.

RMG. HSE.—42 R., UPTOWN, 5 CAR GAR. Reas. rt. $1,500 req.; or trade. Sup. 1290.

ROOMING HSE.—23 RMS., STORE AND 2 rms., $600; ¼ cash; stm., lw. rt. Lin. 0585.

RMG. HSE.—SELL OR EXCH. FOR BUNG. No'west, 2714 Hampden-ct.

ROOMING HSE.—12 R.; CLEAN; NEWLY dec.; barg. for quick sale. 434 St. James-pl.

SUPER SERV. STA. AND GARAGE, FULLY eqpd.; N. W. Sd.; 10 yr. lse.; partners cannot agree. Palisade 2604 after 6 p. m.

UPHOLSTERING—ESTABLISHED, HIGH CL. shop. 3821 Broadway.

Partnerships and Investments.

Automobile Drivers,
ATTENTION!
THE CHECKER TAXI CO.
OFFERS YOU A REAL OPPORTUNITY.
Share in the profits of the world's largest and most successful co-operative cab company. Earn much more than just a living wage. A small sum of money is all that is required to start you.
Our Mr. Green will be only too glad to give you full information with
ABSOLUTELY NO OBLIGATION.
CHECKER TAXI CO.
1401 W. JACKSON-BLVD.
MONROE 3700.

MAN—WITH $10,000 TO TAKE ¼ INTERest in transit co. Salary $75 a week and profit should make $10,000 yearly. Address K M 433, Tribune.

Distributors.
DISTRIBUTORS.
Ohio manufacturer desires a man for each of the following states: Illinois, Wisconsin, Iowa, Minnesota and also one for West Coast. With reasonable efforts this should net the men we appoint $12,000 annually. $2,000-$3,000 cash will be necessary to handle this proposition.
Our Manager is in the city to interview applicants by appointment only. Phone Longbeach 6000, shop 12. Out of town applicants address N B 11, Tribune.

INVESTMENT—WANT MAN WILLING TO invest $1,950 to $3,250 and full time in any city of ten thousand or more population. Money secured. Should clear $3,500 to $7,000 or more yearly. This is a permanent profitable business, not affected by present condition. Nothing to sell, no previous experience in this business necessary. Address K S 577, Tribune.

Business Service.

WANTED—SELLING CONNECTION FOR High Calcium Hydrated Lime in Detroit and Chicago districts. Following in building and agricultural industries advantageous; unusual opportunity. Write. LIME PRODUCTS CORPORATION, SPEEDWAY, INDIANAPOLIS, IND.

PATENTS PROCURED — EASY TERMS; booklet free. Practical inventions financed or marketed. SANDERS, 536 S. Clark-st.

MFG. PLANTS, MECHANICAL DEVICES put in production. Industrial Locating Co., 7 S. Dearborn-st.

Wanted.

MEN'S STORE OR DRY GOODS, GIVE DEtails regarding rent, volume of bus., best cash price. Address P M 549, Tribune.

STANDARD MAKE MEDICAL MICROSCOPE, oil immersion; cheap. Victory 7516.

WANT TO RENT ESTABLISHED GARAGE, 75-100 cars. 160 N. La Salle, Rm. 1006.

MAIL ORDER OR SIMILAR BUSINESS—Give details. Address L B 311, Tribune.

MOVING AND STORAGE.

WANTED—RETURN LOAD HSHLD. GOODS from New York; no reasonable offer refused. Also load to or from Detroit. Dunne Bros. 6542 N. Clark. R. P. 3500.

GARAGES—FOR SALE AND TO RENT.

WANTED—2 CAR GARAGE, WITH LIVING rooms, in near North Side. Address F T 456, Tribune.

SEWING MACHINES.

RETIRING FROM THE SEWING MACHINE business, will sacrifice my stock. M. D. Ratner, 404 S. Market-st.

PATENTS—PATENT ATTORNEYS.

PATENTS TRADEMARKS COPYRIGHTS—MILO B STEVENS & CO. 53 W Jackson blvd Estab 1864 Main office Washington

TYPEWRITERS AND SUPPLIES.

TYPEW., $15; DICTAPHONE, $25; ADDER $10; multigraph, $50. 190 N. La Salle.

OFFICE DEVICES.

DICTAPHONE, $25; MULTIGRAPH, $50; [illegible]

HOME FURNISHINGS.

Central.

WAREHOUSE SALE
$100,000 Stock of Furniture
We are discontinuing our largest warehouse and must dispose of this big stock of furniture and rugs at once.
1,000 RUGS ....ALL SIZES
250 3 PC. LIV. RM. SUITES $29.50
400 BEDROOM SUITES ....$27.50 UP
375 DINING ROOM SUITES ....$?9 UP
75 BREAKFAST SUITES ....$9.75 UP
ODD BEDS AND DRESSERS, SPRINGS, MATTRESSES, ETC.
COME AT ONCE—BARGAINS GALORE.
Open every evening until 10.
Makler's Furniture
810 N. WELLS-ST.
SUP. 2347. 3 MIN. FROM LOOP.

VACUUM CLEANER FOR SALE CHEAP — New; guaranteed; well known make. Phone Longbeach 6417 for more information.

South Side.

OPEN TO THE PUBLIC
9 A. M. TO 9 P. M., SUN. TO 5 P. M.
2 and 3 pc. bed dav. suites........$39.50
2 and 3 pc. liv. rm. suites........$39.50
3 pc. wal. bedroom suites........$39.50
7 pc. wal. dining room suite........$39.50
5 pc. breakfast sets........$9.95
9x12 rugs........$19.50
Hundreds of other items to select from at equally low prices.
Kelvinators, guaranteed........$75
OAKLAND FURN. JOBBERS.
3975-77 Cottage Grove-av.
3 Floors of Good Furniture.

4 ROOMS, COMPLETE, $185.
ONLY $15 CASH REQUIRED
Liberal terms to suit your convenience.
KESSEL BROTHERS FURN. CO.
4312 Cottage Grove-av.
Open evenings Tuesday, Thursday, Saturday.

4 ROOMS, $160.
OR WILL SEPARATE.
Parlor, bedr., dining r. sets; rugs, $20 up.
7732 STONY ISL. OPEN EVES. SUNDAY.
AVAILABLE BUILDING.

SOLD FOR CHARGES.
Pay Bal. Due, Beaut. 2 pc. Parlor Set...$33
Also 3 pc. Mothproof set, $30. Bedr. set $35
Axminster Rugs, 9x12, $10; Wiltons, $15.
6152-54 Cottage Gr. Open Eves. and Sun.

REPOSSESSED FRIEZE PARLOR SET, $50; walnut dining rm. set, $40; wal. bedrm. set, $45; 9x12 Wilton rug, $20; bedrm. set, cost $250, for $75. Bargain. A. C. NELSON, 6910 Cottage Grove. Call to 9:30 p.m.

FALL BARGAINS.
Used home furnishings, good as new, at 75 per cent saving; also pianos. Empire Furniture Store, 6164 Wentworth-av.

NEW & USED FURNITURE.
Large stocks of furniture, stoves and rugs. Terms. Garfield, 5929 S. State. Open eves. until 7. Saturdays until 9 p. m.

3 ROOMS HIGH GRADE FURN., $95; PARlor set, $45; bedrm. set, $37; din. set, $35; rugs, dressers, $5; dayb., $8. Schwartz Bros., 7012 Stony Island and 640 E. 61st.

RUGS—CARPETS—RUGS
Klever [Shampay] Karpet Kleaners,
4631 Cottage Grove-av. Free Delivery.

SOLD FOR CHARGES—4 RMS. OF HIGH grade furn., $160; beau. mah. par. set, $45; 3 pc. wal. bedrm. set, $39; din. r. set, $35. Atlas, 6142 Cottage Grove. Open eves., Sun

CHEAP FOR QUICK—HI. GRADE SUN PAR. liv. rm., bedrm., din. rm. furn. Very reasonable prices. 5133 Ellis-av. Midway 5822.

6 ROOMS BEAU. FURNITURE. WILL SEP. Butterfield 2946.

3 RM. OUTFIT, $100, WILL SEPARATE. Ogle, 7730 Cottage Grove, 1st. Amb. 2680.

North Side.

$60,000 Bankrupt Stock
Brand new furniture to be sold at once. Mothproof parlor set, $47; linen parlor set, $69; walnut dining set, $45; bedrm. set, 3 pc., $49; pull-up chairs, $6.75; Wilton rugs, buffets, ice boxes, tables, cedar chests, small rugs, $2.50; lamps. These are only a few of the many bargains. Breakfast sets. PINK
6542 N. CLARK-ST.
Open daily till 10 p. m.—Sunday till 5 p. m.

RUGS! RUGS!
ACCUMULATED AT OUR PLANT.
Axminsters, Wilton, Velvets...$8.50 up
Domestic Orientals, 9x12......$37.50
Large assortment throw rugs....$2.95
IMPERIAL
DYERS AND RUG CLEANERS,
2123-33 LINCOLN-AV. DIV. 6310.
Open Tues., Thurs., Sat. till 9 p. m.

WILL SELL FOR CASH
bankrupt stock of high grade furniture, linen lacquered parlor sets, $49; 3 piece silk mohair parlor set, $79; linen frieze parlor set, $89; walnut bedroom set, $59; walnut dining room sets, $55; also bargains in Wilton rugs, chairs and lamps. In REMER'S,
5822 N. WESTERN-AV.
Open daily till 9 p. m., Sunday till 5 p. m.

4 FLRS. USED FURNITURE
Dressers, $5; ice boxes, $5; 9x12 rugs, $7; da-beds, complete, $7.50; velour parlor sets $29.50; everything for the home cheap. BIG CITY FURNITURE CO., 819 N. Clark.

NEW & USED FURNITURE.
Large stocks of new and used furniture and rugs. Cubs Park Furn. Co., 3531 N. Clark-st. Open eves. and Sun. Buc. 0949.

COMPL. FURN. OF 6 RM. APT.; CHEAP apt. available, 2 baths and lav.; 3 rooms more than pay rent; lovely home. Call between 9-2 for appoint. Sunnyside 5707.

FURN. OF 4 ROOM APT., INCL. SECTNL. desk, twin beds, few antiques. Will separate. 4522 Greenview-av. Long B. 5243.

WILL SELL 2 COMPLETE BEDROOM OUTfits with carpeting; also desk, love seat, 2 overstuffed chrs. Lake View 1265.

WILL SELL 8 PIECE DIN. RM. SET, 3 piece bedrm., 9x12 rug, kitnt. set, phone stand, etc. 4658 Hazel.

SELLING BEAUTIFUL HOME FURNITURE; Real opportunity. Diversey 3002. N. M. Minchin, 2d floor, 444 Wrightwood-av.

ELEC. REFRIG.—PORCELAIN, A1 STANDard make, $40-$60. 3029 N. Clark. L.V. 6145

FURNITURE OF 2 ROOM APT. FOR SALE. Elec. radio. 2906 Mildred-av., Apt. O-1.

$120 COMP. FURN. 3 RM. APT., RUGS, lamps, bedding, dishes; all, sep. Buck. 2627

HOOVER ELECTRIC CLEANER, PERFECT condition, $15. Wellington 2795.

Northwest Side.

MUST LIQUIDATE 800 SAMPLE SETS—Dining, bedrm., living rm. furn., at less than mfr.'s cost. Made in our own factories.
3 pc. bedrm. sets [reg. val. $118], at $59.00
2 pc. liv. rm. sets [reg. val. $145], at $69.00
7 pc. din. rm. set [reg. val. $110], at $49.50
HOMER BROS. INC.,
3053-71 W. GRAND-AV.
Open Tues., Thurs., Sat. eves. till 10 o'clock. Sunday from 11 a. m. till 2 p. m.

BEST BUYS FOR CASH!
Latest Woodrose mohair living rm. suite, worth $150, for $65; 7 pc. dining rm. set, $38; 3 pc. bedrm. set, $55. Dinette sets, rugs, etc. Hundreds of items at actual cost. L. & G. Furniture Co., Factory showrooms. 3157 IRVING PARK-BLVD. Open Monday, Tues., Thurs. and Sat. eves.

$100,000 FACTORY TO YOU FURNITURE sale. 2 pc. parlor set, value $150, now $59.75. 3 pc. bedr. set, $140 value, $57.50; $95 din. rm. set, $39.75; rugs; Coxwell, occasional and pull-up chairs at ½ price. Home Furniture Co., Factory Showroom, 3221-23 Irving Park-blvd.

QUICK SALE.
5 rooms furniture at your own price. A. L. BLAZ, 2719 BLAINE-PL.

7 RM. FURN., COMP.; 3 P. BEDRM. SET, $32; 3 p. parl. set, $39; 7 p. dining set, breakfast set, rugs, etc. 2587 W. North, 2d.

COMPLETE FURNISHINGS OF 3 ROOM apartment like new; reasonable; lease optional. Call Irving 9860.

6 RMS. OF BEAUT. FURN., INCLUD. RUGS, all like new; sold in whole or part at bargain. 1137 N. Harding-av.

West Side.

BANKRUPT FURN. SALE
to be sold in 5 days in our 6 story, fireproof bldg.; mothproof parl. sets, $35; 7 pc. wal. din. rm. set, $57; 3 pc. wal. bedrm. set $54; brk. set, $14; Wil. vel. rugs, $23; Gulistan-Servian rugs, lamps, etc.; free storage until deliv. Daily 9:30 p. m.; Sun., 5 p. m.
TUFTS, 4444 MADISON-ST

BANKRUPT SALE.
To be sold immediately at less than factory prices. Eleg. parlor sets, $55; 7 pc. wal. dining sets, $65; 3 pc. walnut bedrm. sets, $39. Barg. in rugs, breakf. sets, etc. Free storage for later delivery. Open till 9 p. m.; Sunday till 5 p. m. Collins' Fireproof Bldg., 5114 W. Madison.

LOOK!
4 ROOMS REBUILT FURNITURE......$75
4 ROOMS NEW FURNITURE..........$175
Terms. Heater, $8; dressers, $8; gas stv., $8. Open Mon., Tues., Thurs. Sat. eves. A-B-C CO., 2525 W. MADISON-ST. RELIABLE; ESTABLISHED 1915.

REPOSSESSED FURNITURE
Par. set, $59; bedrm. set, $54; din. rm. set $57. Rugs, bkfst. set, etc. Op. eve. 10; Sun. 5
POWERS, 4025 MADISON.

HOME FURNISHINGS WANTED.

ATLANTIC 2290.
PHILPOTT'S BUYERS MEAN MONEY TO YOU. See us first. We are as near as your phone. ARTHUR R. PHILPOTT.

PH. LAKE VIEW 2260.
Used Household Goods Wtd.

HIGHEST CASH PRICES PAID FOR USED furn., rugs, stoves and elec. radio. We call anywhere. Homan Furn. Ph. Kedzie 1300.

WE PAY HIGHEST CASH PRICES FOR used furniture, rugs, stoves. We call anywhere. ACME FURN. HOUSE. Nevada 1150.

CALL CRAWFORD 3850 FOR HIGHER cash prices on your furn., rugs, and elec. radio; prompt serv. Spaulding Furniture Co.

WE BUY SECOND HAND FURNITURE, stoves, rugs, etc. Call Diversey 2283.

BEST PRICES PAID FOR USED FURNIture. Call Brunswick 7188.

HIGHEST PRICE FOR YOUR FURN., RUGS, Prompt service. Call Hyde Park 6008.

BUSINESS DIRECTORY.

Collections.

COLLECTIONS EVERYWHERE—
No collection, no charges. Cash for notes, mtgs. and accounts. United Mercantile Svc. of America, 140 N. Dearborn. Central 6466.

Dressmaking and Embroidery.

DRESSMAKING, $8. HEMSTITCHING, 10c yd.; alteration; hats, furs remod. 707 Sheridan-rd., near Broadway. Rock. 7919.

DRESSMAKING — EXPERT REMODELING and repairing; reasonable. Midway 5233.

Golf Courses.

PIONEER INDOOR COURSES BUILT COMplete with plans, specifications; get our pr. 1st before you build. Ard. 3503.

Golf Equipment.

WARNING
We hereby wish to notify miniature golf course owners, builders, manufacturers of golf equipment, etc., that we are the owners of the well known trade-mark
GOAT GRASS,
an imitation grass for miniature golf courses. It has come to our knowledge that this trade-mark with slight variations is being used by others in the trade, with the result that the purchasers and users are likely to be misled.
We desire to put all of our customers and prospective customers on their guard.
D. P. CLEMMER COMPANY,
4353 N. Ashland-av., Chicago.

PUTTERS.
Chromium, leather grip, hickory handle, 65c.
TOWN CLUB GOLF CO.,
1308 Gilbert-st., Downers Grove, Ill.

GENUINE GREEN GOLF GRASS, FINEST and most efficient. Has no substitute; $1 per square yard. Gold Grass Co., 6801 Stanly-av., Berwyn, Ill. See Mr. Green.

Golf Sites.

Ideal Indoor Golf Site.
Steam heated store, 50x124, at 916 Diversey-pkwy.; well populated apt. district; no competition; reas. rent. Phone Graceland 1440.

SPACE FOR MINIATURE GOLF COURSE on ground floor in prominent location in Cleveland; wonderful opportunity for right party. Address K S 546, Tribune.

Massage and Bath.

ASTHER INSTITUTE, 32 N. STATE, RM. 1000. Bath and massage, electric treatment. Hours 9 a. m. to 8 p. m.

ELITE HEALTH STUDIO, 32 N. STATE, Suite 1316—Scientific massage and medicated cabinet and shower baths by experts.

MASSAGE—SWEDISH, MAGNETIC, VITALic and Oriental. Select clientele. Rm. 111, 1238 N. Clark-st. [not 1236], 1-6; Sun. 11-3.

MASSAGE-MANICURING—32 NO. STATE, Rm. 812. Ph. Dearborn 8796 for appt.

MASSAGE, BATH—YOUNG, STRONG MASseuse, 484 Deming, cor. Clark, Div. 4120.

Moving, Storage, and Hauling.

MOVING ANYWHERE—
LOADS INSURED.
ASSOCIATED MOVERS, WENTWORTH 2447.

HOUSEHOLD GDS. TO CALIFORNIA AND New York; no crating nec. R. Pk. 4606.

Nurseries, Shrubs, and Flowers.

EVERGREENS.
3 ft. Norway Spruce $3.25
3 ft. American Arborvitae $2.25
6 to 8 ft. Catalpa $1.65
AMERICAN LANDSCAPE CORP.
6900 RIDGE-AV. ROGERS PARK.

Painting and Decorating.

PAINTING-DECORATING — REL.; REAS. Peterson. Ph. Lake V. 6206 or Eng. 7457.

Roofing.

LEAKY ROOFS, CHIMNEYS, GUTTERS—Prompt repairs; reas. wk. guar. Man. 5577.

AUTOMOBILES WANTED.

MONEY IN 5 MINUTES.
150 CARS WANTED.
Highest Prices Paid. Country Outlet.
MAJESTIC INVESTMENT CORP.,
2325 S. Michigan-av. Victory 4444.
6211 Cottage Grove-av. Dorchester 4561.

WANT 100 AUTOMOBILES.
Pay cash or make you a loan; always open. 2810 W. Madison. Tel. Van Buren 3200.

SEE US FIRST. SEE US FIRST. when selling your car. We pay highest cash prices. Also sell on 5% commission. 4440 W. MADISON-ST. MANSFIELD 4440.

CARS SOLD FOR OWNERS ON COMMISsion basis. Quick action; all makes, all models. 3108 Montrose-av. Always open.

WILL PAY CASH FOR LATE MODEL closed Chevrolets, Pontiacs, Essexs, etc. 3406 LINCOLN-AV.

WANTED—ALL THE LATE MODEL CARS you can bring. Get cash in one minute. Always open. Republic 9515. 7801 W. 63d.

WANTED—50 LATE AUTOS FOR CASH. 3327 Milwaukee at Crawford. Pens. 4379.

CASH PAID FOR LATE MOD. CARS. SEE McDERMOTT. 7136 S. Halsted. Tri. 9330.

WILL PAY CASH FOR 1930 CARS. BERGL MOTORS, Inc., 5346-48 W. 22d-st.

WILL PAY CASH FOR LATE MODEL A Fords. LAWDER BROS., 6900 Vincennes.

WANTED—50 LATE AUTOS BRING CARS, get cash. 6811 S. Halsted. Went. 2727.

WILL BUY YOUR LATE MODEL AUTO for cash. 3845 W. Madison, Van Bur. 6400.

WANT TO SELL YOUR CAR FOR THE most money? Bring it to 4837 N. Western.

WANTED—50 CARS AT ONCE FOR CASH. Fitzpatrick, 6555 Cottage Grove. Mid. 4200.

MUST HAVE 50 USED CARS QUICK. STONE, 3440 MONTROSE. KEY. 8177.

HIGHEST PRICE IN TOWN FOR YOUR LATE MODEL CAR. 4626 W. MADISON.

MOTOR TRUCKS.

TRUCKS TRUCKS
'29 Ford "A" Low Stake; A-1 cond...$395
'29 Ford ¾ ton Pickup; real buy 225
Chevrolet 1 Ton Panel; good cond. 125
Ford "A" ½ ton panel; good cond. 165
GLENN E. HOLMES, Inc., 30 E. Lake-st.

FORD TRUCKS.
27s, 28s, 29s; all body types, $50 up. 100 to select from; lib. terms; 90 day guar. Special—5 late '29 De Luxe deliveries, single rear door, your choice $295 each. LITSINGER, 925 W. Jackson, [Alw. open.]

USED TRUCK BARGAINS.
INT. HARVESTER CO. OF AMERICA, 2004 Diversey-blvd. 2919 S. Western-av.

DIAMOND T—3 TON, 19 FOOT PLATFORM body, 6 pneumatic tires. Cannot be told from new truck. Will sacrifice for cash. 1337 Irving Park-blvd.

CHEVROLET—TRUCK, LATE 1929 MODEL with 625 gallon tank for fuel oil or gasoline; bargain. Inquire at night. 3122 N. Kimball-av.

WANTED—2 PRACTICALLY NEW SECOND hand Ford trucks. State price, condition and type of body. Address O T 121, Tribune.

FORDS—10 '27 ½ TON TRUCKS WITH panel body; all in good condition; $60. LAWDER BROS., 6900 Vincennes-av.

FORD—'29 AA 1½ TON PANEL BODY. Runs and looks like new car. Bargain. LAWDER BROS., 6900 Vincennes-av.

REPUBLIC 1½ TON WITH STAKE BODY; real bargains for quick sales. 95. B. & W. MOTOR SALES, 3121 S. Halsted.

FORD 1929 ¾ TON PANEL BODY; NEW paint, motor and tires excellent condition; terms. Ben T. Wright, 1107 N. Clark-st.

AUTO ACCESSORIES, REPAIRING.

AUTO REPAIRING,
10 MONTHS TO PAY.
FREE TOWING. NOTHING DOWN.
AMERICAN AUTO CONSTRUCTION CO.
6247-51 Broadway. Rogers Park 2467.

STOCKS AND BONDS.

IF YOU HAVE DEFAULTED BONDS OR stocks with no market, advise us. We may find an outlet for you. Address K H 353, Tribune.

WILL ACCEPT YOUR BONDS ON MY INcome bldg.; give full details of issue and I will make offer. Address O T 399, Tribune.

CASH FOR REAL ESTATE BONDS, SEE us immediately. Room 1006, 111 W. Washington.

CASH FOR REAL ESTATE BONDS. Room 734. 30 N. La Salle.

TERMS OF SUBSCRIPTION OF THE TRIBUNE.
Orders for mail subscription must be accompanied by remittance to cover.
Rates for Illinois [outside of Chicago], Indiana, Iowa, Michigan, and Wisconsin:
Daily, without Sunday, one year, $5.00; six months, $2.50; three months, $1.25; two months, $1.00; one month, 50c.
Daily, with Sunday, one year, $12.50; six months, $6.25; three months, $3.15.
Sunday only, one year, $7.50; one month, $1.00.
Rates for subscription in postal zones 3 and 4 [measured from Chicago] outside of Illinois, Indiana, Iowa, Michigan, and Wisconsin:
Daily, without Sunday, one year, $7.50; one month, $1.00.
Sunday only, one year, $7.50; one month, $1.00.
Daily and Sunday, one year, $15.00; one month, $2.00.
Rates for subscription in zones 5, 6, 7, and 8 [measured from Chicago], Canada, Mexico, and foreign:
Daily, without Sunday, one year, $12.00; one month, $1.50.
Sunday only, one year, $7.50; one month, $1.00.
Daily and Sunday, one year, $19.50; one month, $2.50.
Give postoffice address in full, including county and state. Remit by express money order, draft, or in registered letter at our risk to the Tribune company, publishers, Tribune Square, Chicago.
We cannot be responsible for currency sent through the mail.

MEMBER OF THE ASSOCIATED PRESS.
The Associated Press is exclusively entitled to the use for republication of all news dispatches credited to it or not otherwise credited to this paper, and also to the local news published herein.
All rights of republication of special dispatches herein also are reserved.

Chicago Daily Tribune
THE WORLD'S GREATEST NEWSPAPER

WEDNESDAY, OCTOBER 8, 1930.

Brazilian Government Claims Victory Over Rebels—Funeral Honors Paid to Victims of R-101 Disaster

CLAIMS VICTORY. Julio Prestes de Albuquerque, president elect of Brazil. *(Story on page 1.)*

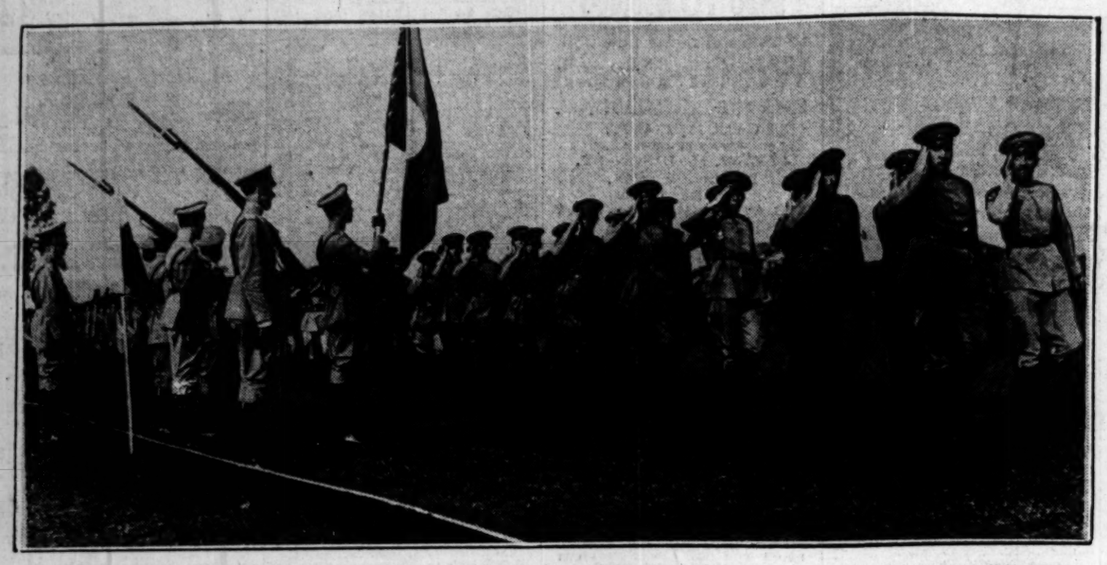

SOME OF THE SOLDIERS WHO WILL PLAY AN IMPORTANT PART IN THE BRAZILIAN REVOLUTION. Troops of the state of Sao Paulo passing in review before President Elect Prestes during the recent Independence day celebration. Some of these troops were reported to have mutinied, but quiet at Sao Paulo is claimed.
[Wide World Photo.] *(Story on page 1.)*

SURVIVORS OF R-101 DISASTER FOLLOW BODIES OF VICTIMS TO TRAIN. Left to right, between French soldiers: J. H. Binks, A. V. Bell, and H. J. Leech, following caisson. This picture, taken at Beauvais yesterday, was flown to London and relayed by Bartlane transmission over cables to New York, thence by phone to Chicago.
[Copyright: Pacific and Atlantic Photo.] *(Story on page 8.)*

[TRIBUNE Photo.]
CARDINAL WITH SENIOR LAW STUDENTS AT NOTRE DAME UNIVERSITY. Cardinal Hayes (right center) of New York and the Rev. Charles O'Donnell (at cardinal's right), president of Notre Dame university, with students at the entrance of the new law building, which was blessed by the cardinal. *(Story on page 11.)*

[Pacific and Atlantic Photo.]
RADIO MAN'S FIANCEE. Marie Mosquini, film actress, engaged to Dr. Lee De Forest.

BODY IDENTIFIED. Mrs. Cora Belle Hackett, victim of Wisconsin woods tragedy. *(Story on page 5.)*

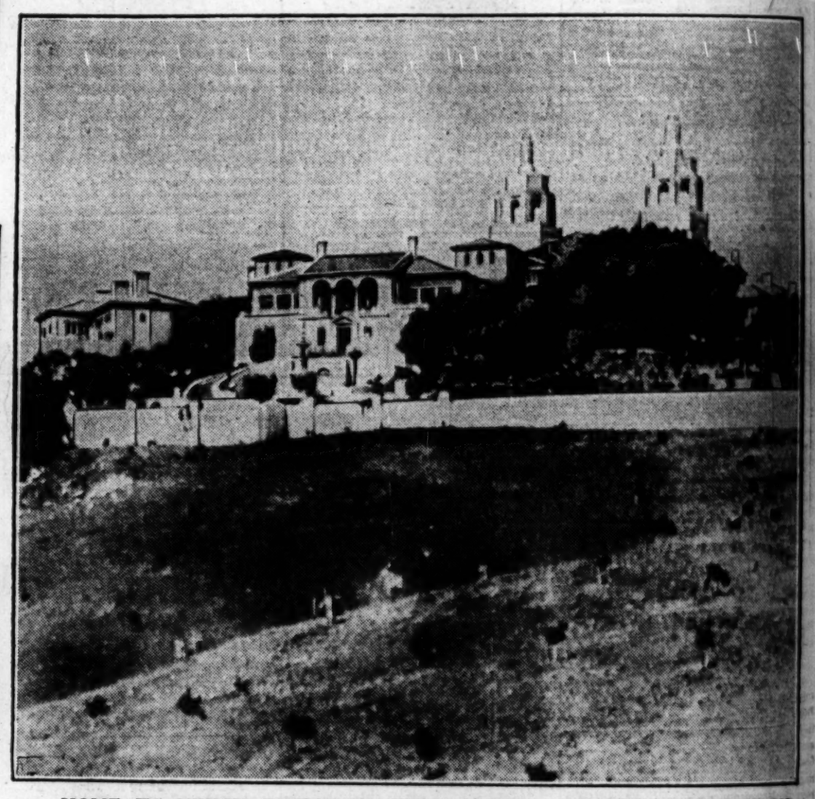

HOME TO WHICH PUBLISHER WILL HURRY INSTEAD OF ATTENDING BANQUETS. San Simeon, Cal., home of W. R. Hearst. He has wired Mayor Thompson he cannot attend 20 banquets because he is in a hurry to get to his residence.
[Pacific and Atlantic Photo.] *(Story on page 3.)*

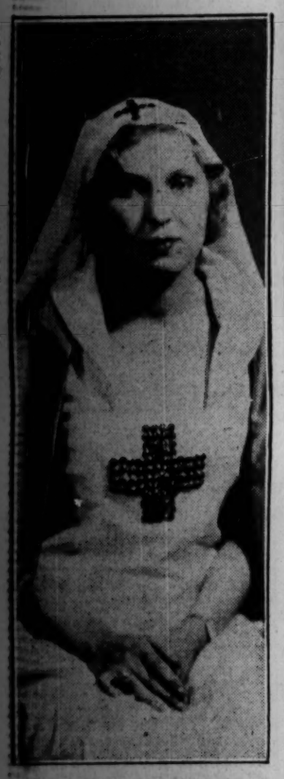

JEWELS STOLEN. Irene Louise Victor, whose room in Evanston home was entered by porch climber. *(Story on page 3.)*

[TRIBUNE Photo.]
FREIGHTER, WITH 23 MEN ON BOARD, WHICH IS AGROUND OFF MILWAUKEE. The steamship Burlington, carrying a cargo of steel, which met with accident nine miles south of Milwaukee. It is surrounded by other boats which are ready to take off crew if they are considered in danger. *(Story on page 2.)*

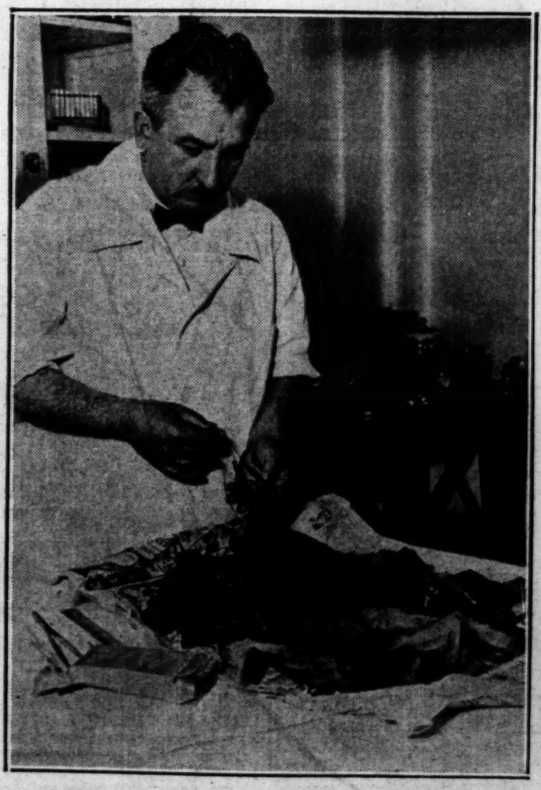

BODY FOUND IN WOODS IDENTIFIED BY DENTIST. Dr. Edward L. Miloslavich, Milwaukee pathologist, examining beads and clothing worn by Mrs. Cora Belle Hackett of Chicago, after Mrs. Hackett's body had been identified by Dr. J. C. Rupert, dentist. *(Story on page 5.)*

[TRIBUNE Photo.]
GETS LEGAL SEPARATION FROM LOVED HUSBAND. Mrs. Margaret D. Wallace of 1140 North La Salle street, who will try companionate separation, and Frank E. Cantwell, her attorney. *(Story on page 6.)*

[TRIBUNE Photo.]
FROM ERIN ALONE. Dennis McCarthy, aged 3, arrives at 5308 South Morgan street from County Cork. *(Story on page 6.)*

[TRIBUNE Photo.]
CROWD SURROUNDS COURT ROOM WHERE WOMAN IS ON TRIAL FOR MURDER. Men and women trying to get into court room of Judge Joseph Sabath, where Mrs. Florence Leeney is on trial, accused of killing her husband, Maurice. *(Story on page 10.)*